

CRIMPER SELECTOR GUIDE

Ferrule and Wire Size by Crimper Type

Use this Selector Guide to determine ferrule and wire sizes which can be crimped. Refer to ordering pages 58-60 for additional selection and ordering information.

1. Determine the wire size(s) to be used.
2. Select the appropriate ferrule size(s).¹
3. Based on the ferrule size, choose the crimper type appropriate for use.
4. Select the crimper style best suited for your application.

		CRIMPER STYLES									
		UNIVERSAL FERRULE CRIMPER					PNEUMATIC FERRULE CRIMPER			WISE MOUNT FERRULE CRIMPER	
		Crimper Type									
Wire Size AWG	Ferrule Size mm ²	E110.000	E110.005	E110.010	E110.015	E110.020	ACT2.5P ²	ACT10-P	ACT2.5T-P ²	ACT10T-P	GFCF
26	.14	■									
24	.25	■									
22	.34	■									
20	.50	■									
20	.75	■									
18	1.00	■									
16	1.50	■									
14	2.50	■	■								
12	4.00						X		X		
10	6.00						X		X		
8	10.00		■	■			X		X		
6	16.00			■							
4	25.00				X						
2	35.00				X						
1	50.00					X					
2/0	70.00										X
3/0	95.00										X
4/0	120.00										X
250MCM	150.00										X

Key:

■ = Multi-Cavity Range

X = Individual Cavity

¹ To insure efficient ferrule crimping, always select the smallest ferrule diameter that fits the wire.

² Insulated ferrule/wire size range is shown, uninsulated ferrule range is 16-14 AWG (1.50 - 2.5mm²)

Length		
inch [in.]	x 25.4	=millimeters
millimeters [mm]	x 0.03937	=inches
meters [m]	x 3.281	=feet
miles [mi]	x 1.609	=kilometers
kilometers [km]	x 0.6214	=miles
Torque		
Newtonmeter [Nm]	x 0.738	=lb-ft
lb-ft	x 1.356	=Nm
lb-in	x 0.113	=Nm
oz-in	x 0.0071	=Nm
Power		
kilowatt [kW]	x 1.341	=hp
hp	x 0.7457	=kW
Moment of Inertia (WR²)		
lb-ft ²	x 0.042	=kgm ²
kilogrammeter ² [kgm ²]	23.720	=lb-ft ²
Weight Mass and Force		
Newton [N]	x 0.2248	=pound
kilogram [kg]	x 2.205	=pounds
pound [lb]	x 4.448	=N
pound [lb]	x 0.4536	=kg

Metric Cross-Sectional Areas *		American Wire Gauge		Metric Cross-Sections Areas *		American Wire Gauge	
Cross-Sectional Area mm ²	Equivalent Metric Area mm ²	AWG or MCM	Cross-Sectional Area mm ²	Equivalent Metric Area mm ²	AWG or MCM	Cross-Sectional Area mm ²	Equivalent Metric Area mm ²
0.50	0.519	20 AWG	25.0	21.15	4 AWG		
0.75	0.653	19	35.0	26.67	3		
	0.823	18		33.63	2		
				42.41	1		
1.5	1.04	17	50.0	53.48	1/0		
	1.31	16		67.43			
2.5	1.65	15	70.0	85.03	2/0		
	2.08	14	95.0		3/0		
	2.62	13					
4.0	3.31	12	120.0	107.20	4/0		
	4.17	11	150.0	126.64	250 MCM		
	5.26	10		152.00	300		
6.0	6.63	9	185.0	177.35	350		
	8.37	8	240.0	202.71	400		
				253.35	500		
10.0	10.55	7	300.0				
	13.30	6	400.0	380.00	750		
	16.77	5	500.0	506.71	1000		
			625.0				

* As per IEC Publ. 228

DEGREES CELSIUS VERSUS DEGREES FAHRENHEIT

°C	°F	°C	°F	°C	°F	°C	°F	°C	°F	°C	°F	°C	°F	°C	°F	°C	°F
-80	-112.0	-20	-4.0	5	41.0	30	86.0	55	131.0	80	176.0	105	221.0	130	266.0	200	392
-70	-94.0	-19	-2.2	6	42.8	31	87.8	56	132.8	81	177.8	106	222.8	131	267.8	210	410
-60	-65.0	-18	-0.4	7	44.6	32	89.6	57	134.6	82	179.6	107	224.6	132	269.6	220	428
-50	-58.0	-17	+1.4	8	46.4	33	91.4	58	136.4	83	181.4	108	226.4	133	271.4	230	446
-45	-49.1	-16	3.2	9	48.2	34	93.2	59	138.2	84	183.2	109	228.2	134	273.2	240	464
-40	-40.0	-15	5.0	10	50.0	35	95.0	60	140.0	85	185.0	110	230.0	135	275.0	250	482
-39	-38.2	-14	6.8	11	51.8	36	96.8	61	141.8	86	186.8	111	231.8	136	276.8	300	572
-38	-36.4	-13	8.6	12	53.6	37	98.6	62	143.6	87	188.6	112	233.6	137	278.6	350	662
-37	-34.6	-12	10.4	13	55.4	38	100.4	63	145.4	88	189.4	113	235.4	138	280.4	400	752
-36	-32.8	-11	12.2	14	57.2	39	102.2	64	147.2	89	192.2	114	237.2	139	282.2	500	932
-35	-31.0	-10	14.0	15	59.0	40	104.0	65	149.0	90	194.0	115	239.0	140	284.0	600	1112
-34	-29.2	-9	15.8	16	60.8	41	105.8	66	150.8	91	195.8	116	240.8	141	285.8	700	1292
-33	-27.4	-8	17.6	17	62.6	42	107.6	67	152.6	92	197.6	117	242.6	142	287.6	800	1472
-32	-25.6	-7	19.4	18	64.4	43	109.4	68	154.4	93	199.4	118	244.4	143	289.4	900	1652
-31	-23.8	-6	21.2	19	66.2	44	111.2	69	156.2	94	201.2	119	246.2	144	291.2	1000	1832
-30	-22.0	-5	23.0	20	68.0	45	113.0	70	158.0	95	203.0	120	248.0	145	293.0	1100	2012
-29	-22.0	-4	24.8	21	69.8	46	114.8	71	159.8	96	204.8	121	249.8	146	294.8	1200	2192
-28	-18.4	-3	26.6	22	71.6	47	116.6	72	161.6	97	206.6	122	251.6	147	296.6	1300	2372
-27	-16.6	-2	28.4	23	73.4	48	118.4	73	163.4	98	208.4	123	253.4	148	298.4	1400	2552
-26	-14.8	-1	30.2	24	75.2	49	120.2	74	165.2	99	210.2	124	255.2	149	300.2	1500	2732
-25	-13.0	0	32.0	25	77.0	50	122.0	75	167.0	100	212.0	125	257.0	150	302.0	1600	2912
-24	-11.2	1	33.8	26	78.8	51	123.8	76	168.8	101	213.8	126	258.8	160	320.0	1700	3092
-23	-9.4	2	35.6	27	80.6	52	125.6	77	170.6	102	215.6	127	260.6	170	338.0	1800	3272
-22	-7.6	3	37.4	28	82.4	53	127.4	78	172.4	103	217.4	128	262.4	180	356.0	1900	3452
-21	-5.8	4	39.2	29	84.2	54	129.2	79	174.2	104	219.2	129	264.2	190	374.0	2000	3632

Conversion Formula °F = 9/5°C + 32° °C = 5/9(°F-32°)

IMPRINT SCHEDULE FOR CUSTOM MARKING TAGS*

Company: _____
 Address: _____
 Phone: (____) _____ FAX: (____) _____
 Contact: _____

Ordering Instructions

- 1) Indicate Tag Type (Use separate sheet for each Tag Type ordered).
- 2) List imprint sequence for each strip. (Please use Typewriter)
- 3) Indicate strip quantity for each strip.
- 4) Indicate total strip quantity.
- 5) Mail or FAX form with Purchase Order to Altech.

Cat. No.	Tag Dimensions W x H
<input type="checkbox"/> MT 2/H- XX	4.9 x 5.8
<input type="checkbox"/> MT 3/H- XX	5.0 x 10.0
<input type="checkbox"/> MT 4/H- XX	5.0 x 4.8
<input type="checkbox"/> MT 5/H- XX	10.4 x 4.5
<input type="checkbox"/> MT 6/H- XX	10.4 x 5.5
<input type="checkbox"/> MT 8/H- XX	10.4 x 7.25
<input type="checkbox"/> MT 9/H- XX	10.2 x 8.5
<input type="checkbox"/> MT 10/H- XX	10.4 x 10.0
<input type="checkbox"/> MT 12/H- XX	10.4 x 11.25
<input type="checkbox"/> MT 15/H- XX	10.4 x 15.0

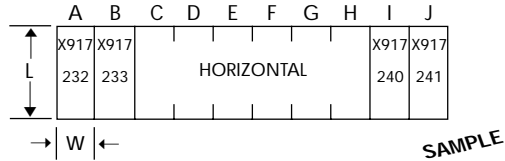

Cat. No.	Tag Dimensions W x H
<input type="checkbox"/> MT 2/V- XX	4.9 x 5.8
<input type="checkbox"/> MT 3/V- XX	5.0 x 10.0
<input type="checkbox"/> MT 4/V- XX	5.0 x 4.8
<input type="checkbox"/> MT 5/V- XX	10.4 x 4.5
<input type="checkbox"/> MT 6/V- XX	10.4 x 5.5
<input type="checkbox"/> MT 8/V- XX	10.4 x 7.25
<input type="checkbox"/> MT 9/V- XX	10.2 x 8.5
<input type="checkbox"/> MT 10/V- XX	10.4 x 10.0
<input type="checkbox"/> MT 12/V- XX	10.4 x 11.25
<input type="checkbox"/> MT 15/V- XX	10.4 x 15.0

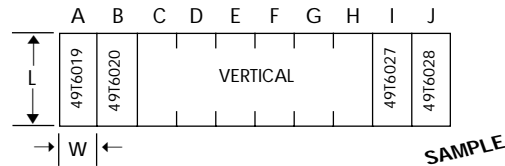

Strip Qty.

	1	2	3	4	5	6
A	<input type="text"/>	<input type="text"/>	<input type="text"/>	<input type="text"/>	<input type="text"/>	<input type="text"/>
B	<input type="text"/>	<input type="text"/>	<input type="text"/>	<input type="text"/>	<input type="text"/>	<input type="text"/>
C	<input type="text"/>	<input type="text"/>	<input type="text"/>	<input type="text"/>	<input type="text"/>	<input type="text"/>
D	<input type="text"/>	<input type="text"/>	<input type="text"/>	<input type="text"/>	<input type="text"/>	<input type="text"/>
E	<input type="text"/>	<input type="text"/>	<input type="text"/>	<input type="text"/>	<input type="text"/>	<input type="text"/>
F	<input type="text"/>	<input type="text"/>	<input type="text"/>	<input type="text"/>	<input type="text"/>	<input type="text"/>
G	<input type="text"/>	<input type="text"/>	<input type="text"/>	<input type="text"/>	<input type="text"/>	<input type="text"/>
H	<input type="text"/>	<input type="text"/>	<input type="text"/>	<input type="text"/>	<input type="text"/>	<input type="text"/>
I	<input type="text"/>	<input type="text"/>	<input type="text"/>	<input type="text"/>	<input type="text"/>	<input type="text"/>
J	<input type="text"/>	<input type="text"/>	<input type="text"/>	<input type="text"/>	<input type="text"/>	<input type="text"/>
	<input type="text"/> Strip Qty.	<input type="text"/> Strip Qty.	<input type="text"/> Strip Qty.	<input type="text"/> Strip Qty.	<input type="text"/> Strip Qty.	<input type="text"/> Strip Qty.

* Set-up fee applies to custom imprints.

DIN-Connect helps you generate DIN-Rail terminal block assembly drawings. The software offers a user-friendly menu for selection of terminal blocks based on different parameters including:

- Terminal Block Function / Application
- Electrical Requirements
- Terminal Block configuration.

The software also suggests suitable jumpers and Marking tags for completing the DIN-Rail assembly drawings. The DIN-Connect software helps you:

- Generate CAD drawings
- Print Bill of Materials for individual assemblies
- Print labeling information
- Export terminal block marking information to the Vario Sign Printing software

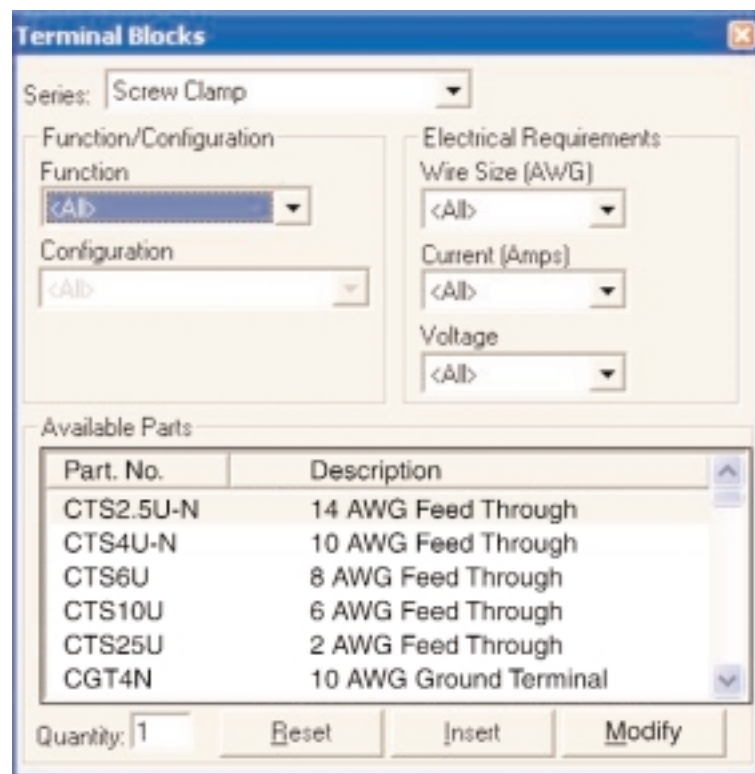

The software is available on a CD-ROM or can be downloaded from our website www.altechcorp.com.

Part No.	Pg.	Part No.	Pg.	Part No.	Pg.	Part No.	Pg.
22.014	85	2400.0	86	2867.0	87	35500001	60
22.015	85	2401.0	86	2868.0	87	1101 160	81
22.016	85	2402.0	86	2869.0	87	1101 180	81
22.017	85	2500.0	86	2870.0	87	1101 200	81
22.018	85	2620.0	86	2871.0	87	1102 160	81
22.019	85	2621.0	86	2872.0	87	1103 160	81
22.030	84	2622.0	86	2884.0	89	1103 200	81
22.060	80	2623.0	86	2884.9	89	1104 160	81
22.061	80	2775.0	89	2885.0	89	1104 200	81
22.062	80	2776.0	89	2885.9	89	1105 160	83
22.063	80	2777.0	89	38019	23	1106 160	81
22.064	80	2778.0	89	38020	23	1107 160	81
22.065	80	2786.0	86	38032	23	1301 030	79
2201.0	86	2787.0	86	38041	22	1301 040	79
2202.0	86	2788.0	86	38045	22	1301 055	79
2203.0	86	2789.0	86	38046	22	1301 065	79
2204.0	86	2790.0	88	38049	22	1301 080	79
2205.0	86	2791.0	88	8837.6	56	1301 100	79
2206.0	86	2792.0	88	8842.6	56	1302 0	79
2207.0	86	2793.0	88	8846.6	56	1302 1	79
2208.0	86	2794.0	89	16011	82	1302 2	79
2209.0	86	2795.0	89	16031	82	1302 3	79
2210.0	86	2796.0	89	2511110	56	1302 4	79
2211.0	86	2797.0	89	2511110/1M	56	1303 0	79
2212.0	86	2798.0	89	2511120	56	1303 1	79
2213.0	86	2799.0	89	2511120/1M	56	1303 2	79
2214.0	86	2800.0	89	2511130	56	1303 3	79
2215.0	86	2801.0	89	2511130/1M	56	1303 4	79
2216.0	88	2802.0	89	2511140	56	1304 020	79
2217.0	88	2815.0	88	2511140/1M	56	1304 025	79
2218.0	88	2816.0	88	2511150	56	1304 030	79
2219.0	88	2840.0	87	2511150/1M	56	1304 040	79
2220.0	88	2841.0	87	2511160	56	1304 050	79
2221.0	88	2842.0	87	2511160/1M	56	1304 060	79
2222.0	88	2843.0	87	3803221	23	1304 080	79
2223.0	88	2844.0	87	3803231	23	1305 020	80
2224.0	88	2845.0	87	3803241	23	1305 025	80
2225.0	88	2846.0	87	34000000	60	1305 030	80
2226.0	88	2847.0	87	34000001	60	1305 040	80
2227.0	88	2848.0	87	34000010	60	1305 050	80
2228.0	88	2849.0	87	34000020	60	1305 060	80
2229.0	88	2850.0	87	35000005	61	1305 080	80
2267.0	86	2851.0	87	35000010	61	1306 040	79
2272.0	86	2852.0	87	35001018	61	1306 050	79
2276.0	86	2853.0	87	35001025	61	1306 055	79
2388.0	88	2854.0	87	35001035	61	1306 060	79
2389.0	88	2855.0	87	35001050	61	1306 070	79
2390.0	86	2856.0	87	35001070	61	1306 080	79
2391.0	88	2857.0	87	35001100	61	1306 090	79
2392.0	88	2858.0	87	35002025	61	1306 100	79
2393.0	88	2859.0	87	35002035	61	1306 110	79
2394.0	88	2860.0	87	35002050	61	1306 120	79
2395.0	88	2861.0	87	35002070	61	1306 130	79
2396.0	88	2863.0	87	35100006	61	1307 010	79
2397.0	86	2864.0	87	35100008	61	1307 015	79
2398.0	86	2865.0	87	35100009	61	1307 020	79
2399.0	86	2866.0	87	35500000	60	1307 025	79

Part No.	Pg.	Part No.	Pg.	Part No.	Pg.	Part No.	Pg.
1307 030	79	CA703/01	63	CA718/3	63	CA743/2	62
1602 160	82	CA703/1	63	CA718/4	63	CA743/3	62
1602 200	82	CA703/2	63	CA721/10	62	CA743/4	62
AC1501	80	CA703/3	63	CA721/100	62	CA744/10	62
AC1502	80	CA703/4	63	CA721/2	62	CA744/2	62
AC1503	80	CA703/5	63	CA721/3	62	CA744/3	62
AC1504	80	CA703/6	63	CA721/4	62	CA744/4	62
AC1505	80	CA704/01	63	CA722/10	62	CA745/10	62
AC1506	80	CA704/1	63	CA722/100	62	CA745/2	62
AC1507	80	CA704/2	63	CA722/2	62	CA745/3	62
AC1600	80	CA704/3	63	CA722/3	62	CA745/4	62
AC1601	80	CA704/4	63	CA722/4	62	CA746/10	62
AC1602	80	CA704/5	63	CA723/10	62	CA746/2	62
AC1603	80	CA704/6	63	CA723/2	62	CA746/3	62
AC1604	80	CA705/01	63	CA723/3	62	CA746/4	62
AC1610	80	CA705/1	63	CA723/4	62	CA747/10	62
AC1611	80	CA705/2	63	CA724/10	62	CA747/2	62
AC1612	80	CA705/3	63	CA724/2	62	CA747/3	62
AC1613	80	CA705/4	63	CA724/3	62	CA747/4	62
AC1614	80	CA705/5	63	CA724/4	62	CA749/10	62
AP0116N	81	CA705/6	63	CA725/10	62	CA749/2	62
AP0119N	81	CA707/S/Q/01	63	CA725/2	62	CA749/3	62
AP0216N	81	CA707/S/Q/1	63	CA725/3	62	CA749/4	62
AP0316N	81	CA707/S/Q/2	63	CA725/4	62	CA801/1	63
AP0416N	81	CA707/S/Q/3	63	CA726/10	62	CA801/1-3	63
AP0420N	81	CA710/10	63	CA726/2	62	CA801/2	63
AP0516N	81	CA710/2	63	CA726/3	62	CA801/2-3	63
AP0520N	81	CA710/3	63	CA726/4	62	CA801/3	63
AP0616N	81	CA710/4	63	CA727/10	62	CA801/3-3	63
AP0714	82	CA711/10	63	CA727/2	62	CA802	57
AP0916N	83	CA711/2	63	CA727/3	62	CA803/1	63
AP1017	82	CA711/3	63	CA727/4	62	CA901/1	63
AP1024	82	CA711/4	63	CA729/10	62	CA901/2	63
AV3801	83	CA713/10	63	CA729/2	62	CAFL4U	29
AV3810	83	CA713/100	63	CA729/3	62	CAFL4U(L)	29
AV3819	83	CA713/2	63	CA729/4	62	CAFL4U(N)	29
AV3899	83	CA713/3	63	CA731/10	63	CAOPT/10	47
AV6720	82	CA713/4	63	CA731/100	63	CAOPT/2	47
AV8203	83	CA714/10	63	CA732/10	63	CAOPT/5	47
AV8210	83	CA714/2	63	CA732/100	63	CASP	57
BS1016E	77	CA714/3	63	CA732/10-A	63	CB1038-1	29
BS1016EM1-12	77	CA714/4	63	CA733/10	63	CB16/2H	52
BS1016EM13-24	77	CA715/10	63	CA734/10	63	CB16/3H	52
BS24E	77	CA715/2	63	CA735/10	63	CB4/1	52
BS24EM1-12	77	CA715/3	63	CA736/10	63	CB4/2	52
BS24EM13-24	77	CA715/4	63	CA737/10	63	CB4/2H	52
BS60E	77	CA716/10	63	CA741/10	62	CB4/3	52
BS60EM1-12	77	CA716/2	63	CA741/100	62	CB4/3H	52
BS60EM13-24	77	CA716/3	63	CA741/2	62	CB6/1	52
CA302	57	CA716/4	63	CA741/3	62	CB6/2H	52
CA402	57	CA717/10	63	CA741/4	62	CB6/3H	52
CA502	57	CA717/100	63	CA742/10	62	CDB10/2	21
CA601/S	56	CA717/2	63	CA742/100	62	CDB10/3	21
CA602	57	CA717/3	63	CA742/2	62	CDB10/4	21
CA603	56	CA717/4	63	CA742/3	62	CDB4/1	20
CA607/S/Q	63	CA718/10	63	CA742/4	62	CDB4/10(1)	20
CA702	57	CA718/2	63	CA743/10	62	CDB4/11(1)	20

Part No.	Pg.	Part No.	Pg.	Part No.	Pg.	Part No.	Pg.
CDB4/2	20	CMB4/9	50	DDFL4U	30	HCL8-12	76
CDB4/2(1)	20	CMB4/10	50	DDFL4U(E)	30	HCL8-2	76
CDB4/3	20	CMB4/11	50	DDFL4U(E)LR	30	HCL8-3	76
CDB4/3(1)	20	CMB4/12	50	DIN-5-120	40	HCL8-4	76
CDB4/4	20	CMB4/13	50	DIN-5-240WVR	40	HE10HWPR/02	73
CDB4/4(1)	20	CMB4/14	50	DMBRBA	66	HE10HWPR/03	73
CDB4/5	20	CMB4/15	50	DMBRBU	66	HE10HWPR/04	73
CDB4/5(1)	20	CMB4/16	50	DMBRGR	66	HE10HWPR/05	73
CDB4/6(1)	20	CMB4/17	50	E110.000	84	HE10HWPR/06	73
CDB6/2	21	CMB4/18	50	E110.005	84	HE10HWPR/07	73
CDB6/3	21	CMB4/19	50	E110.010	84	HE10HWPR/08	73
CDB6/4	21	CMB4/20	50	E110.015	84	HE10HWPR/09	73
CDL4U	16	CMB4/21	50	E110.020	84	HE10HWPR/10	73
CDL4U(E)3LA	38	CMB4/22	50	EP1ODL4U	58	HE10HWPR/11	73
CDL4U(E)D1	34	CMB4/23	50	EP2.5/4UN	58	HE10HWPR/12	73
CDL4U(E)D2	34	CMB4/24	50	EP25U	58	HE10WPR/02	71
CDL4U(E)D3	34	CMC1-2	15	EP35U	58	HE10WPR/03	71
CDL4U(E)D4	35	CMC2-2	15	EP6/10U	58	HE10WPR/04	71
CDL4U(E)DD1	35	CMT4	48	EPCAFL4U	58	HE10WPR/05	71
CDL4U(E)DD2	35	CMT4S	48	EPCDL4U	58	HE10WPR/06	71
CDL4U(E)DD3	35	CMT4SU	49	EPCDTTU	58	HE10WPR/07	71
CDL4U(E)DD4	35	CMTB-35	57	EPCKT4U	58	HE10WPR/08	71
CDL4U(E)DD5	35	CSC2.5T	42	EPCMB4	58	HE10WPR/09	71
CDL4U(E)L1	37	CSC2.5T1-2	43	EPCMC1-2	58	HE10WPR/10	71
CDL4U(E)L2	37	CSC2.5T2-2	43	EPCMC2-2	58	HE10WPR/11	71
CDL4U(E)LA	38	CSC4T	42	EPCMT4	58	HE10WPR/12	71
CDL4U(E)LD1	37	CSC4T1-2	43	EPCSC2.5T	58	HE16HWPR/02	73
CDL4U(E)LD2	37	CSC4T2-2	43	EPCSC2.5T1-2	58	HE16HWPR/03	73
CDL4U(E)LD3	36	CSC6T	42	EPCSC2.5T2-2	58	HE16HWPR/04	73
CDL4U(E)LD4	37	CSCFL4T	45	EPCSC4T	58	HE16HWPR/05	73
CDL4U(E)LD5	36	CSCGT4T	45	EPCSC4T1-2	58	HE16HWPR/06	73
CDL4U(E)MOV	39	CSCP2.5T	44	EPCSC4T2-2	58	HE16HWPR/07	73
CDL4U(E)N1	36	CSCP2.5T2	44	EPCSC6T	58	HE16HWPR/08	73
CDL4U(E)RC	39	CSDL4U	27	EPCSCP2.5T	44	HE16HWPR/09	73
CDL4U(E)SD	39	CSFL4U	28	EPCSFL4U	58	HE16HWPR/10	73
CDL4U(I.S)	16	CSFL4U(L)	28	EPCTC4U	58	HE16HWPR/11	73
CDL4U(O)	37	CSP1	58	EPCTL2.5U	58	HE16HWPR/12	73
CDL4U-TM	32	CTC4U	32	EPCTL2.5U-H	58	HE16WPR/02	71
CDTTU	26	CTL2.5U	18	EPDDL4U	58	HE16WPR/03	71
CDTTU-SH	26	CTL2.5U(L)	19	EPDP	64	HE16WPR/04	71
CENC16	51	CTL2.5U-H	18	EPDR	64	HE16WPR/05	71
CENC35	51	CTL2.5UH(L)	19	EPODL4U	58	HE16WPR/06	71
CENC4	51	CTS10U	13	EPS	64	HE16WPR/07	71
CGMT4	25	CTS16U	45	H4	77	HE16WPR/08	71
CGT10U	25	CTS2.5U-N	12	H6	77	HE16WPR/09	71
CGT35U	25	CTS25U	13	HCL10-12	76	HE16WPR/10	71
CGT4N	24	CTS35U	13	HCL10-2	76	HE16WPR/11	71
CGT4U	24	CTS4U-N	12	HCL10-3	76	HE16WPR/12	71
CKT4U	27	CTS4U-TM	32	HCL10-4	76	HE1HWPR/02	72
CMB4	50	CTS50U	14	HCL12-12	76	HE1HWPR/03	72
CMB4/2	50	CTS6U	13	HCL12-2	76	HE1HWPR/04	72
CMB4/3	50	CTS95U	14	HCL12-3	76	HE1HWPR/05	72
CMB4/4	50	CTSPC	58	HCL12-4	76	HE1HWPR/06	72
CMB4/5	50	CTT2.5UJ	33	HCL15-12	76	HE1HWPR/07	72
CMB4/6	50	CTT2.5UK	33	HCL15-2	76	HE1HWPR/08	72
CMB4/7	50	CTT2.5UT	33	HCL15-3	76	HE1HWPR/09	72
CMB4/8	50	DDDL4U	27	HCL15-4	76	HE1HWPR/10	72

Part No.	Pg.	Part No.	Pg.	Part No.	Pg.	Part No.	Pg.
HE1HWPR/11	72	HE42SST/02	75	MT3	59	SH07-5.00	47
HE1HWPR/12	72	HE42SST/03	75	MT3/H	59	SH08-5.00	47
HE1WPR/02	70	HE42SST/04	75	MT3/V	59	SH09-5.00	47
HE1WPR/03	70	HE42SST/05	75	MT4	59	SH10-5.00	47
HE1WPR/04	70	HE42SST/06	75	MT4/H	59	SPCDL4U	58
HE1WPR/05	70	HE42SST/07	75	MT4/V	59	SPCM4	58
HE1WPR/06	70	HE42SST/08	75	MT5	59	SP2.5/4UN	58
HE1WPR/07	70	HE42SST/09	75	MT5/H	59	WMBRBA	66
HE1WPR/08	70	HE42SST/10	75	MT5/V	59	WMBRBU	66
HE1WPR/09	70	HE42SST/11	75	MT6	59	WMBRGR	66
HE1WPR/10	70	HE42SST/12	75	MT6/H	59		
HE1WPR/11	70	HE42ST/02	74	MT6/V	59		
HE1WPR/12	70	HE42ST/03	74	MT8	59		
HE4HWPR/02	72	HE42ST/04	74	MT8/H	59		
HE4HWPR/03	72	HE42ST/05	74	MT8/V	59		
HE4HWPR/04	72	HE42ST/06	74	MT9	59		
HE4HWPR/05	72	HE42ST/07	74	MT9/H	59		
HE4HWPR/06	72	HE42ST/08	74	MT9/V	59		
HE4HWPR/07	72	HE42ST/09	74	MT9F	59		
HE4HWPR/08	72	HE42ST/10	74	MT9F/H	59		
HE4HWPR/09	72	HE42ST/11	74	MT9F/V	59		
HE4HWPR/10	72	HE42ST/12	74	MTGF	64		
HE4HWPR/11	72	HE6HWPR/02	73	MTGTK	64		
HE4HWPR/12	72	HE6HWPR/03	73	MTGTK/1M	64		
HE4WPR/02	70	HE6HWPR/04	73	NEB10	51		
HE4WPR/03	70	HE6HWPR/05	73	NEB6	51		
HE4WPR/04	70	HE6HWPR/06	73	NES	51		
HE4WPR/05	70	HE6HWPR/07	73	ODL4U	17		
HE4WPR/06	70	HE6HWPR/08	73	PM-5-120	40		
HE4WPR/07	70	HE6HWPR/09	73	PM-5-240 WVR	40		
HE4WPR/08	70	HE6HWPR/10	73	PMBRBA	66		
HE4WPR/09	70	HE6HWPR/11	73	PMBRBU	66		
HE4WPR/10	70	HE6HWPR/12	73	PMBRGR	66		
HE4WPR/11	70	HE6WPR/02	71	PP2.5/4UN	58		
HE4WPR/12	70	HE6WPR/03	71	PP25U	58		
HE42BU/02	74	HE6WPR/04	71	PP35U	58		
HE42BU/03	74	HE6WPR/05	71	PP6/10U	58		
HE42BU/04	74	HE6WPR/06	71	PPCMT4	58		
HE42BU/05	74	HE6WPR/07	71	PPCSC2.5T	58		
HE42BU/06	74	HE6WPR/08	71	PPCSC4T	58		
HE42BU/07	74	HE6WPR/09	71	PPCSC6T	58		
HE42BU/08	74	HE6WPR/10	71	PPCSFL4U	58		
HE42BU/09	74	HE6WPR/11	71	PVP02-5.00-L	47		
HE42BU/10	74	HE6WPR/12	71	PVP03-5.00-L	47		
HE42BU/11	74	HEP4/6H	76	PVP04-5.00-L	47		
HE42BU/12	74	MT10	59	PVP05-5.00-L	47		
HE42SBU/02	75	MT10/H	59	PVP06-5.00-L	47		
HE42SBU/03	75	MT10/V	59	PVP07-5.00-L	47		
HE42SBU/04	75	MT12	59	PVP08-5.00-L	47		
HE42SBU/05	75	MT12/H	59	PVP09-5.00-L	47		
HE42SBU/06	75	MT12/V	59	PVP10-5.00-L	47		
HE42SBU/07	75	MT15	59	SEALGASK	66		
HE42SBU/08	75	MT15/H	59	SH02-5.00	47		
HE42SBU/09	75	MT15/V	59	SH03-5.00	47		
HE42SBU/10	75	MT2	59	SH04-5.00	47		
HE42SBU/11	75	MT2/H	59	SH05-5.00	47		
HE42SBU/12	75	MT2/V	59	SH06-5.00	47		

Fuse Part Numbers
can be found
on page 31.