

INTERCONNECT COMPONENTS & HARDWARE

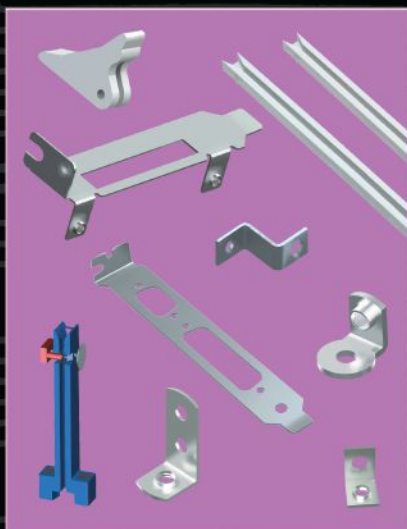

PRODUCT SPOTLIGHT

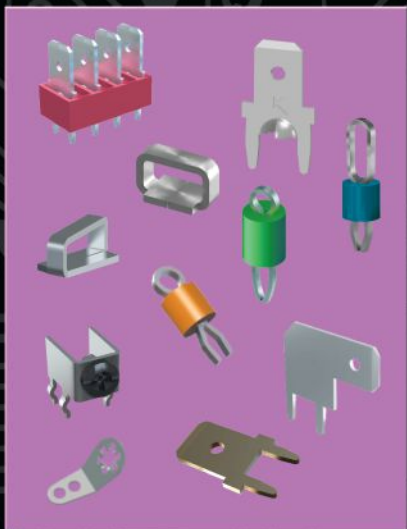
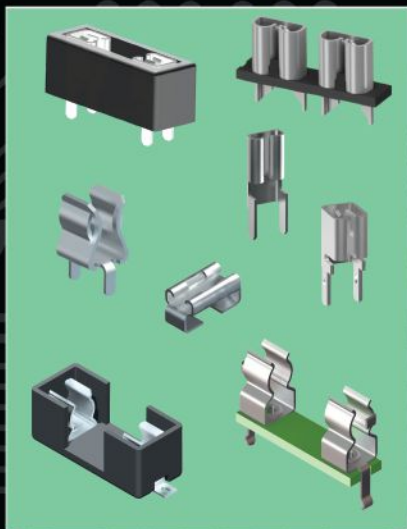
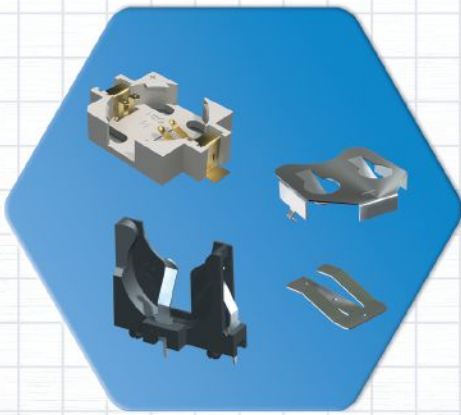

Coin Cell Holders & Retainers
pages 2 - 9

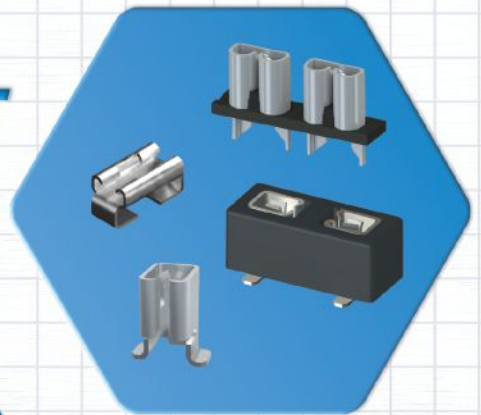

UL Recognized Auto Fuse Clips & Holders
page 40 - 43

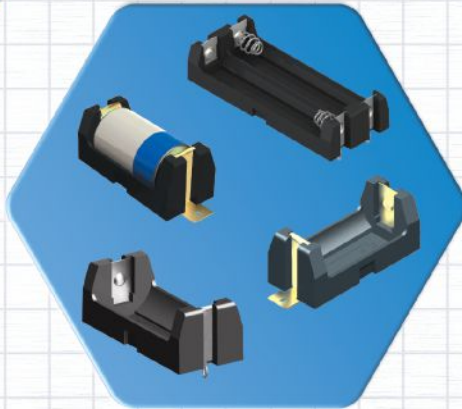

SMT & THM Battery Holders
page 22 - 25

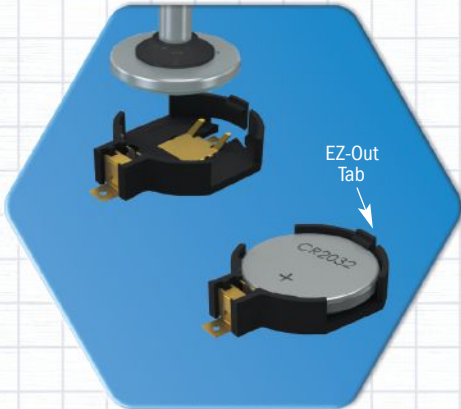

Auto-In/EZ-Out Coin Cell Holders
page 4 - 5

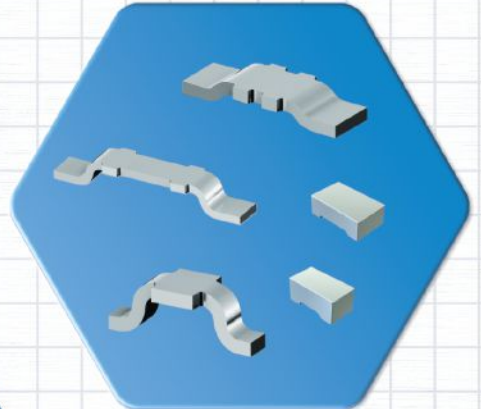

Jumpers & Zero Ohm Jumpers
page 54

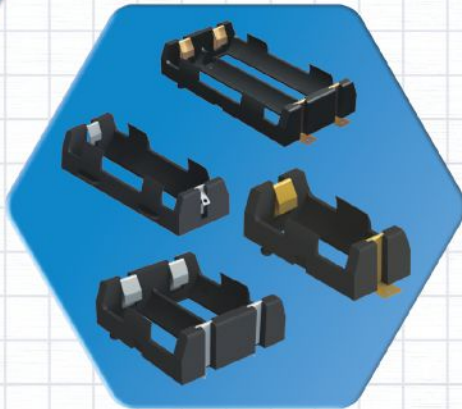

Li-Ion Battery Holders
page 24 - 25



Coin Cell Enclosure Contacts
page 8

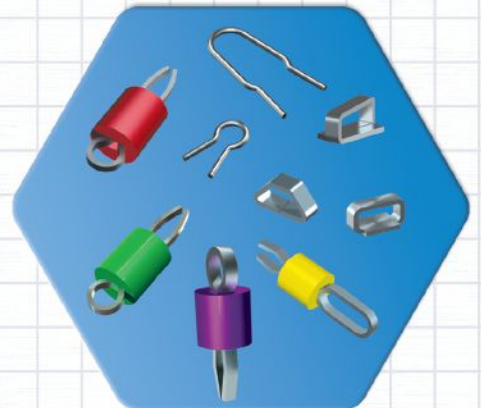

SMT & THM Test Points
page 56

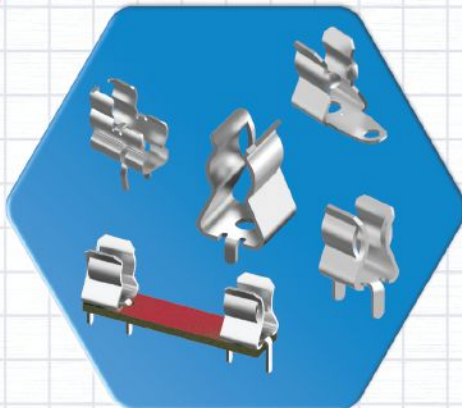

UL Recognized Fuse Clips & Holders
pages 44 - 47



Battery Contacts
pages 10 - 18

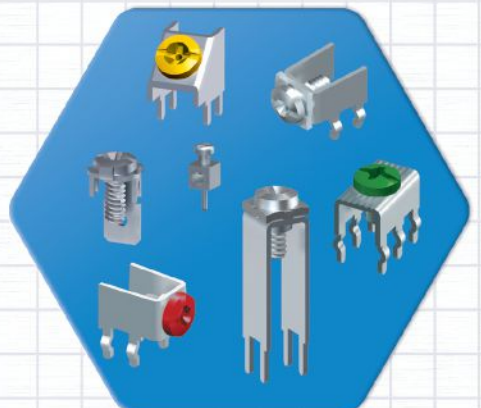

Color Coded & SEMS Screw Terminals
pages 66 - 71

PRODUCT SPOTLIGHT

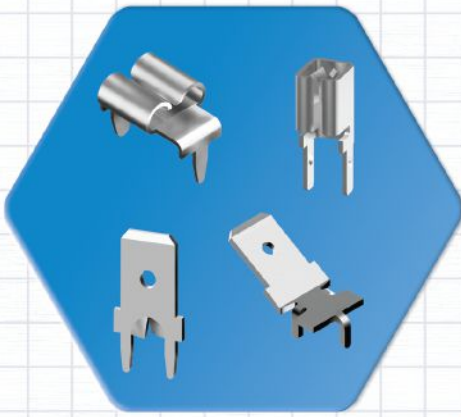

UL Recognized Quick Fit Terminals
pages 58 - 61

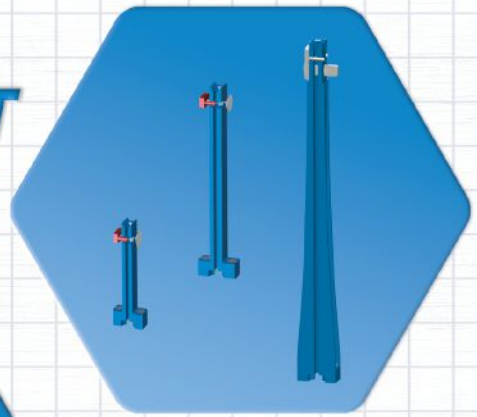

Vertical Card Guides
pages 121

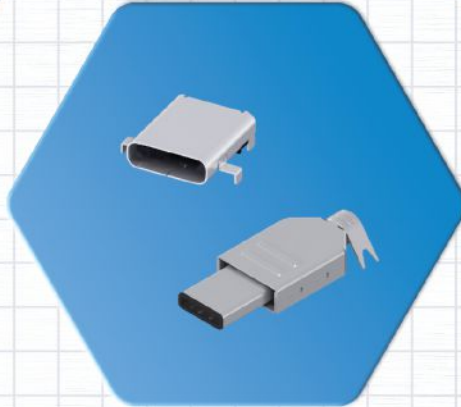

USB 3.1 Plug & Socket
page 100



Spacers Supports & Metric Standoffs
page 80 - 83



Anti-Vibration Grommets
page 133

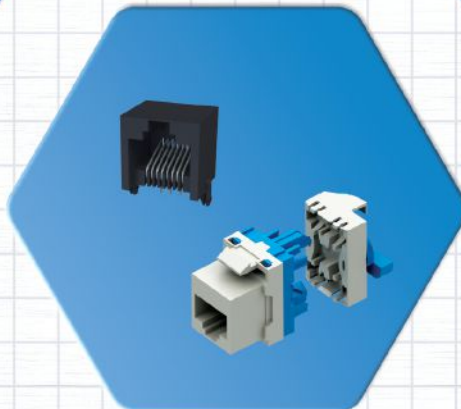

Keystone (RJ45 8P8C) Jacks
pages 101

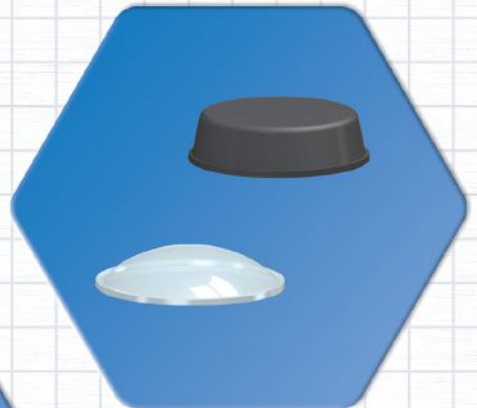

Adhesive Bumpers
page 134

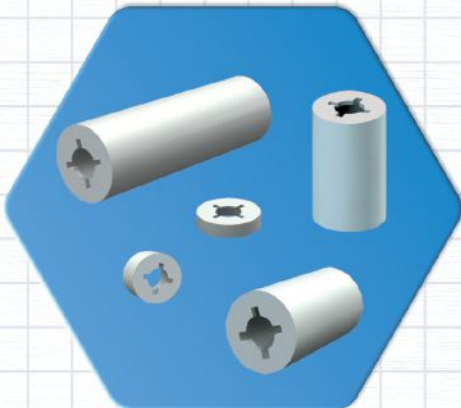

Nylon Self-Retaining Spacers & Washers
pages 79 & 136



Micro Pins & Jacks
pages 102 - 105

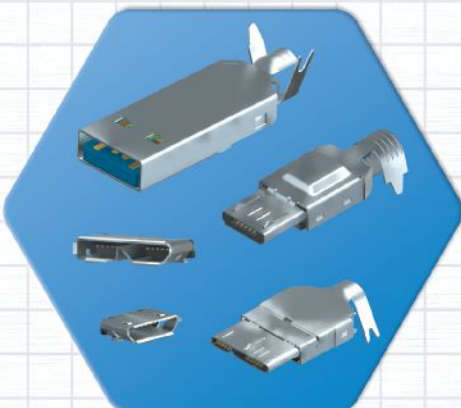

USB 2.0 & 3.0 Plugs & Sockets
pages 98 - 100

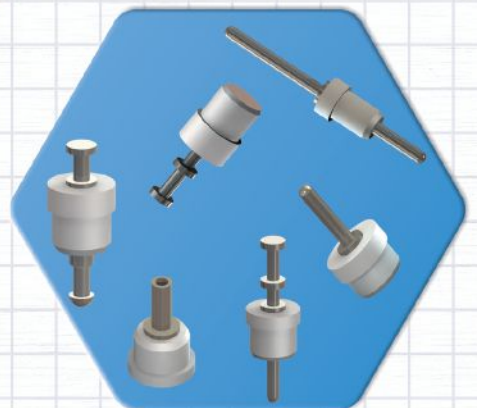

PTFE Insulated Terminals & Pins
pages 140 - 142

TABLE OF CONTENTS

A	C (cont.)	H (cont.)	N
ADHESIVE BACKED Bumpers 130 PCB Supports 78	Holders 2-6	Washers 136-137	NINE VOLT BATTERY CONTACTS & STRAPS 30-33
ALLIGATOR CLIPS 56	COMPUTER Board Guides 120-121 Card Ejectors 120	HOLE PLUGS 132	NYLON CABLE CLAMPS 130-131
AUDIO JACKS 112	Jack Screws 86	I	NYLON PC SPACERS/SUPPORTS . . . 80-82
AUTOMOTIVE BLADE FUSE CLIPS & HOLDERS Low Profile Auto Fuse 42-43 MAXI Auto Blade fuse 40 Mini Auto Blade 42-43 Standard Auto Blade 40-41	Keystone (RJ45) Jacks 101 Mounting Brackets 118-119 PC/104 Standoffs 74 USB Connectors 98-100	ISOLATED GROMMETS 133	NYLON SCREWS 135
B	COMPUTER BRACKETS Blank 122-123 Standard Computer Brackets . . 124-125 Worksheet (Custom Design) . . . 126-127	INSTRUMENTATION CASES 89	NYLON SNAP RIVETS 138
BATTERY CONTACTS & CLIPS Button Cell retainers/contacts (SMT/THM) 7-8 Clips / Accessories 12-13 Coin Cell retainers/contacts (SMT/THM) 8-9 Coin Cell retainers, insulated (SMT/THM) 8 Contacts for off board applications 14-18 9V Snaps & Contacts 32	CONNECTORS Audio 112 Banana Plugs & Jacks 110-111 "F" 106 Keystone (RJ45) Jacks 101 Micro Jacks & Pins 102-105 Phono Jacks & Plugs 106-107 Screw Terminals 66-71 USB 98-100	INSULATED COIN CELL RETAINERS 8	NYLON SPACERS 78-79
BATTERY HOLDERS Aluminum 19 Coin Cell 2-6 Lithium-Ion 22-27 Plastic - economy 28-29 Plastic - enclosed 29 Polarized 24-27 SMT (Surface Mount) 23-27 Steel 21 THM (Thru Hole Mount) 22, 24-27 9V Holders 33 9V Straps 30-31	KEYSTONE BRACKETS Blank 122-123 Standard Computer Brackets . . 124-125 Worksheet (Custom Design) . . . 126-127	INSULATED CABLE CLAMPS 130-131	NYLON STANDOFFS 74-75
BATTERY CONTACTS LAYOUT & MOUNTING DETAILS 34-37	CONNECTIONS Blank 122-123 Standard Computer Brackets . . 124-125 Worksheet (Custom Design) . . . 126-127	INSULATING HARDWARE Bushings 132-133 Ceramic Standoffs 78 Fiber Washers 136-137 Mica Insulators 113 Nylon Spacers 78-79 Nylon Washers 136-137 Spacer Supports (Nylon) 80-82	NYLON WASHERS (Flat, Shoulder & Retaining) 136-137
BANANA PLUGS & JACKS 110-111	CONNECTORS Audio 112 Banana Plugs & Jacks 110-111 "F" 106 Keystone (RJ45) Jacks 101 Micro Jacks & Pins 102-105 Phono Jacks & Plugs 106-107 Screw Terminals 66-71 USB 98-100	INSTALLATION TOOLS Eyelet 138 Rivet 139 Solder Terminal 142-143 Staking 139	P
BINDING POSTS 112	EYELETS 138	JACKS Audio 112 Banana 111 Insulated 109 Keystone (RJ45) 101 Micro 102-103 Phono 106-107 Test 108-109 USB 98-100	PANEL BEARINGS 88
BOARD GUIDES, PC 120-121	EYELET STAKING TOOL 138-139	JACK SCREWS Nylon Patch 86 Standard - SEMS 86 Turnable 86	PANEL HARDWARE Captive Panel Screws 86-87 Panel nuts & Bearings 88 Shoulder Screws 88 Thumb Screws 87
BRACKETS (Mounting) 118-119	FAN/FINGER GUARDS 92-93	JUMPERS THM 54 SMT 54 Zero OHM Chip Resistor Jumper . . 54	PHONO PLUGS & JACKS 106-107
BRACKETS (Computer) 122-125	FIBER WASHERS (Flat & Shoulder) 136-137	KEY HOLE CLIPS 137	PINS Contact (Seamless) 65 Micro 104-105 Wire Wrap (.025 Square) 65
BUMPERS, Adhesive Backed 134	FUSE BLOCKS 45	KNOBBS 89	PLUGS Banana 110-111 Hole 132 Shorting 105 Solderless 62-63 Tips & Plugs 108-109
BUMPERS, Rubber 134	FUSE CLIPS & HOLDERS Automotive Blade clips & Holders 40-43 Cylindrical Clips 46-47 Cylindrical Holders (3AG & 5mm) 44-45 Midget (SPF) Clips & Holders . . . 45 Sub-Miniature 45	LED HOLDERS 94	PUSH-IN TERMINALS Flea Clip, Imp, Micro, Solderless . . 65 Tubular 65
BUSHINGS (Nylon / Rubber) 132-133	FUSE CONTACTS LAYOUT & MOUNTING DETAILS 48-51	LED LENS CAPS 94	Q
C	GROMMETS Anti-Vibration 129 Rubber 128-129 Universal 129	LED SPACER MOUNTS 95	QUICK-FIT COMPONENTS Boots 62 Headers 60 PC Mount Female Terminals 58-60 PC Mount Male Terminals 61 Rivet Mount 60 Surface Mount Female Terminals . . . 61
CABLE CLAMPS 130-131	H	LUGS (SOLDER) 64	R
CABLE TIES 131	HALOGEN LAMP SOCKET 114	MOUNTING BRACKETS 118-119	RIVETS 138
CABLE TIE ROUTING CLIP 131	HANDLES, INSTRUMENT 90-91	MICA TRANSISTOR INSULATORS 113	RJ45 (KEYSTONE) JACKS 101
CARD EJECTORS, PC 120	HARDWARE Bumpers 134 Captive Nuts 133 Captive Screws 87 Cable Ties 127 Eyelets / Rivets 138 Jack Screws 86 Machine Screws & Nuts 135 Panel Hardware & Nuts 88 Shoulder Screws 88 Thumb Screws 87	MICRO JACKS 102-103	RUBBER BUMPERS & GROMMETS 132-134
CLIPS Alligator 56 Battery 10-13 Fuse - Auto 40-43 Fuse - Cylindrical 46-47 Key Hole 137	G	MICRO PINS 104-105	RETAINING SPACERS 79
COIN/BUTTON CELL BATTERY Contacts (SMT & THM) 8-9	F	MIDGET FUSE HOLDER 45	RETAINING WASHERS 136
	E	MINI / MICRO USB SOCKETS & PLUGS 99-100	S
	D	MOUNTING BRACKETS 118-119	SCREWS Colored Head 135 Handle Mounting 91 Jack Screw 86 Machine Screw 135 Metric Screws 135 Panel Screw 87 Self-Tapping 135 Shoulder Screw 88 Thumb Screw 87

TABLE OF CONTENTS (cont.)

S (cont.)

SCREW TERMINALS 66-71
 SHAFT LOCKS / EXTENDERS 88
 SHORTING PLUGS & JACKS 105
 SHOULDER SCREWS 88
 SOCKETS
 Halogen 114
 Keystone (RJ45) 101
 Micro 102-103
 Phono 106-107
 Transistor 113-115
 USB 98-100
 SOLDER LUGS & TERMINALS 64
 SOLDER (TURRET)TERMINALS 142-143
 SPACERS
 Aluminum, Brass, Nylon, Phenolic 77-78
 Force Fit 77
 LED 95
 Organizer Kits 83
 PC Board (Snap In, Adhesive)" 80-82
 Self Retaining (Nylon) 80
 Swage Mount 77
 STANDOFFS
 Aluminum, Brass, Ceramic, Nylon,
 Stainless Steel 74-77
 Force Fit 77
 Hinged 79
 Metric 76
 Male - Female 74
 Organizer Kits 83
 PC/104 74
 Swage Mount 77
 STURDI-MOUNT
 QUICK-FIT TERMINALS 58-59

T

TAPE & REEL COMPONENTS
 Audio Jacks 112
 Battery Contacts 8-10
 Coin Cell Holders 2-7
 Coin Cell Retainers/Contacts 7-9
 Fuse Clips 41
 Fuse Holders 41
 Jumpers 54
 Quick-Fit Female Terminals 61
 Test Points 55
 USB Plugs & Sockets 98-100
 TERMINALS
 Binding Post Terminal 112
 Insulated Solder
 (turret) Terminals 140-141
 Lugs (Solder) 64
 Micro Jacks 102-103
 Push In 65
 Quick-Fit 58-61
 Screw Terminals 66-71
 Solder (Standardized/Turret)142-143
 Solderless (Crimp) 62-63
 Sturdi-Mount, Quick-Fit 58-59
 Test Points 55-57

T (cont.)

TEST POINTS
 Color Keyed 56
 PC Mount 56-57
 Surface Mount 55
 TERMINAL BOARDS 144
 TEST TIPS & PLUGS 108-109
 THUMB SCREWS 87
 TRANSISTOR COVERS 114
 TRANSISTOR SOCKETS/MOUNTS . 113-115

U

USB PLUGS & SOCKETS 98-100

V

VERTICAL COIN CELL HOLDERS 5
 VERTICAL PC BOARD GUIDE 121
 VIBRATION (ANTI) GROMMETS 133

W

WASHERS
 Lock Washers 136
 Fibre (Flat & Shoulder) 136-137
 Nylon (Flat & Shoulder) 136-137
 Self-Retaining 136
 WORKSHEETS (Custom)
 Computer Brackets 126-127

Z

ZERO OHM JUMPERS 54



**BATTERY CLIPS,
CONTACTS
& HOLDERS**
PAGE 1



**FUSE CLIPS
& HOLDERS**
PAGE 39



**TERMINALS
& TEST
POINTS**
PAGE 53



**SPACERS &
STANDOFFS**
PAGE 73



**PANEL
HARDWARE**
PAGE 85



**PINS, PLUGS,
JACKS &
SOCKETS**
PAGE 97



**PC BOARD
HARDWARE**
PAGE 117



**MULTI-PURPOSE
HARDWARE**
PAGE 129

THIS DOCUMENT IS THE PROPERTY OF KEYSTONE ELECTRONICS CORP. AND SHALL NOT BE REPRODUCED, DISTRIBUTED OR USED AS A BASIS FOR MANUFACTURE WITHOUT PRIOR WRITTEN PERMISSION FROM KEYSTONE ELECTRONICS CORP.

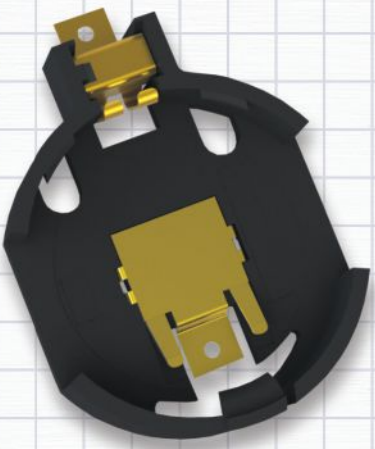
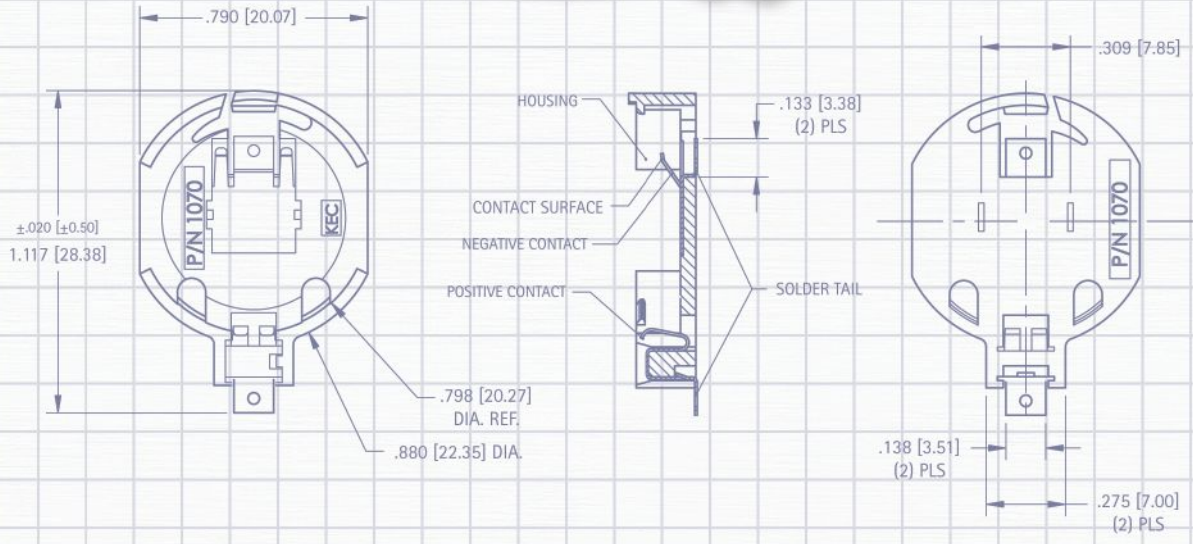
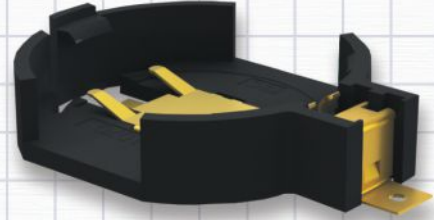
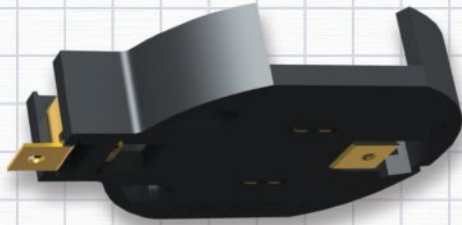

BATTERY CLIPS, CONTACTS & HOLDERS

Our battery clips, contacts and holders are designed with leading edge technology in mind, to accommodate all major manufacturers' batteries. Available in a wide range of materials and mounting styles including surface mount, thru hole and off board, some of the applications include:

- Telecommunications and Video power back-up
- Laptop and mobile computing applications
- Communication system's power requirements
- Microcomputer and memory hold
- Preprogrammed electronic and video games
- Emergency power systems
- Industrial and commercial security and alarm systems
- Miniature battery power devices
- Computer memory, power transfer and back-up systems
- Personal medical monitoring devices

Our quality system is ISO 9001:2008 certified. Our products are in compliance with the RoHS and REACH directives. We provide 3D modeling, CAD and other application-engineering support for modifications, special designs or assembly requirements to assist you in choosing the right Keystone product for your application.

DATE	DESCRIPTION	REV.

THRU-HOLE (THM) & SURFACE MOUNT (SMT) COIN CELL HOLDERS

12mm to 16mm COIN CELL HOLDERS

DESIGN ADVANTAGES...

- Reliable spring tension assures low contact resistance
- Retains battery securely to withstand shock and vibration
- Base material UL Rated 94V-0. Impervious to most industrial solvents
- Operating temperature range: -60°F to +293°F (-50°C to +145°C)

IDEALLY SUITED FOR...

- Computer memory, power transfer and back-up systems
- Video and telecommunications power back-up
- Microprocessors and Microcomputer memory hold (desktop and laptop applications)
- Industrial and commercial security and alarm systems
- PC/104 application



THRU HOLE MOUNT

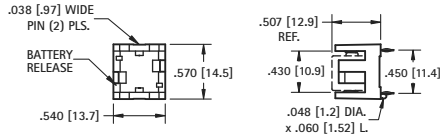

1/3N

AVAILABLE ON TAPE AND REEL

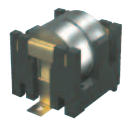
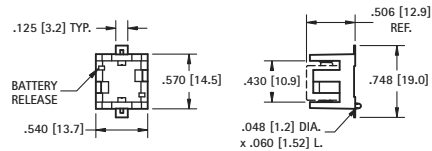

SURFACE MOUNT

Pad Layout

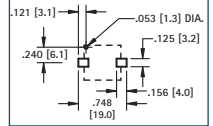

MATERIAL:

Base: High Temperature Nylon 46, UL Rated 94V-0
Contacts: .012 (.30) Phosphor Bronze, Gold Plate (Flash)

CAT. NO.	CELLS	BATTERY REFERENCE
503	1	DL1/3N, K58L, CR1/3N
	2	SR44, 357, MS76, G-13, 303, V313, PX76A

Mounting Detail

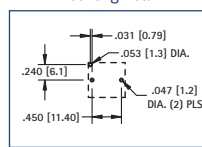

MATERIAL:

Base: High Temperature Nylon 46, UL Rated 94V-0
Contacts: .012 (.30) Phosphor Bronze, Gold Plate (Flash)

CAT. NO. BULK	ON TAPE & REEL	CELLS	BATTERY REFERENCE
498	498TR	1	DL1/3N, K58L, CR1/3N
		2	SR44, 357, MS76, G-13, 303, V313, PX76A

Tape & Reel Spec's: 44mm wide; 20mm pitch; 13 inch reel (200 pieces per reel)



THRU HOLE MOUNT

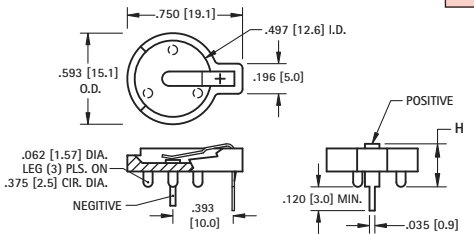

12mm

AVAILABLE ON TAPE AND REEL

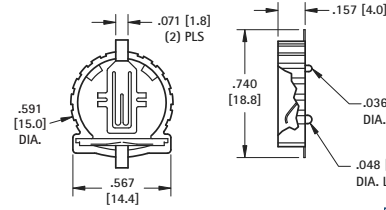

SURFACE MOUNT

Pad Layout

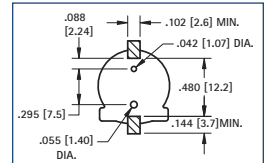

MATERIAL:

Base: PBT, UL Rated 94V-0
Positive Contact: .015 (.38) Spring Steel, Tin-Nickel Plate
Negative Contact: .035 (.89) Dia. Steel, Tin-Nickel Plate

CAT. NO.	HEIGHT (H)	CELLS	BATTERY REFERENCE
500	.280 (7.1)	1	BR1212, CR1216, CL1220, CR1225
501	.380 (9.7)	2	BR1212, CR1216, CL1220, CR1225

Mounting Detail

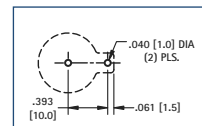

MATERIAL:

Base: Glass Filled PPS, UL Rated 94V-0
Contacts: .008 (.20) Phosphor Bronze, Gold Plate (Flash)

CAT. NO. BULK	ON TAPE & REEL	CELLS	BATTERY REFERENCE
1056	1056TR	1	CR1220, BR1220

Tape & Reel Spec's: 32mm wide; 20mm pitch; 13 inch reel (500 per reel)



THRU HOLE MOUNT

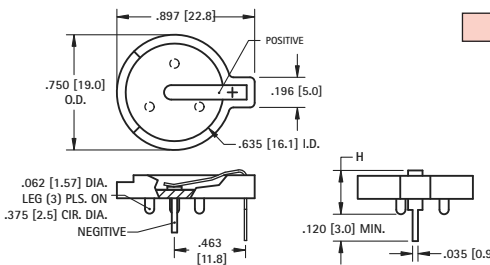

16mm

AVAILABLE ON TAPE AND REEL

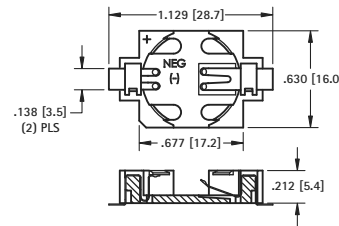

SURFACE MOUNT

Pad Layout

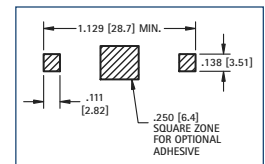

MATERIAL:

Base: Glass Filled LCP, UL Rated 94V-0
Positive Contact: .015 (.38) Spring Steel, Tin-Nickel Plate
Negative Contact: .035 (.89) Dia. Steel, Tin-Nickel Plate

CAT. NO.	HEIGHT (H)	CELLS	BATTERY REFERENCE
502	.285 (7.3)	1	CR1612, CL1616, CL1620
		2	CR1612
502-3	.330 (8.4)	1	BR1625, CR1632
		2	BR1616, CR1620, CL1620

Mounting Detail

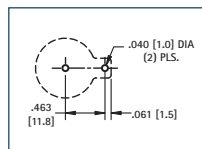

MATERIAL:

Base: Glass Filled LCP, UL Rated 94V-0
Contacts: .006 (.15) Phosphor Bronze, Gold Plate (Flash)

CAT. NO. BULK	ON TAPE & REEL	CELLS	BATTERY REFERENCE
504	504TR	1	BR1625, CR1632

Tape & Reel Spec's: 44mm wide; 24mm pitch; 13 inch reel (450 per reel)

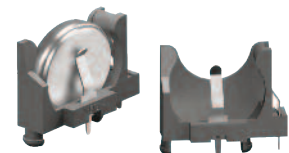

MATERIAL:

Base: PBT, UL Rated 94V-0
Contacts: .010 (.25) Steel, Tin-Nickel Plate
Battery Reference: (1) cell: BR1612, CR1616, CL1620, CR1625, BR1632

CAT. NO. 1069

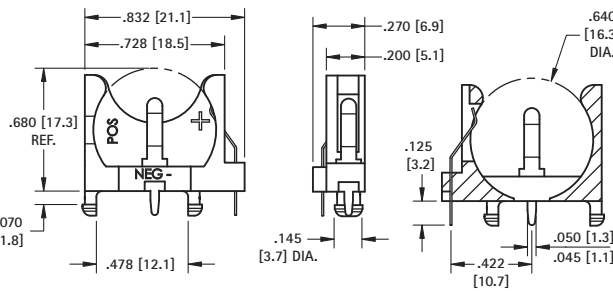

Pad Layout

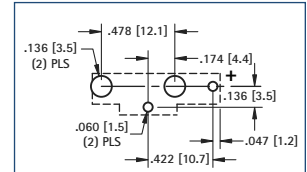

THRU-HOLE (THM) & SURFACE MOUNT (SMT) COIN CELL HOLDERS

DESIGN ADVANTAGES...

- Reliable spring tension assures low contact resistance
- Retains battery securely to withstand shock and vibration
- All conductive polystyrene carrier tape meets ANSI/EIA - 481 standard

- Base material UL Rated 94V-0. Impervious to most industrial solvents
- Operating temperature range: -60°F to +293°F (-50°C to +145°C)

IDEALLY SUITED FOR...

- Computer memory, power transfer and back-up systems
- Video and telecommunications power back-up
- Microprocessors and Microcomputer memory hold (desktop and laptop applications)

- Industrial and commercial security and alarm systems
- Communications power sources
- PC/104 applications

20mm THRU-HOLE MOUNT CON CELL HOLDER

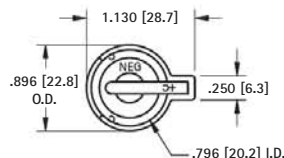

- Advanced air-flow design enhances air circulation around battery
- Reliable spring tension assures low contact resistance
- Unique notched slots assure quick and easy battery insertion and replacement
- Retains battery securely to withstand shock and vibration

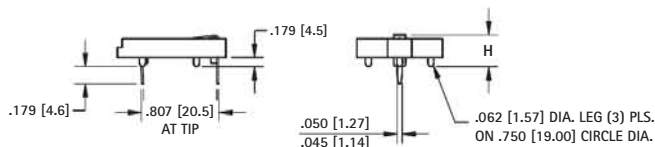

MATERIAL:

Contacts: .020 (.50) Spring Steel, Tin-Nickel Plate

Base: PBT, UL Rated 94V-0

CAT. NO.	G	H	L	O.D.	NO. OF CELLS	BATTERY REFERENCE
103	.100 (2.5)	.335 (8.5)	1.130 (28.7)	.896 (22.8)	(1) cell (any 20mm) (2) 2012, (2) 2016	BR2012, CR2012, CR2016, CL2016, DL2020, CL2025, BR2025, CR2032, CL2032
106	.100 (2.5)	.335 (8.5)	1.219 (31.0)	1.093 (27.8)	(1) cell (any 20mm) (2) 2012, (2) 2016	BR2012, CR2012, CR2016, CL2016, DL2020, CL2025, BR2025, CR2032, CL2032
1026	.100 (2.5)	.452 (11.5)	1.219 (31.0)	1.093 (27.8)	(2) 2020, (2) 2025, (2) 2032	DL2020, CR2020, CL2025, BR2025, CR2032, CL2032

Mounting Detail

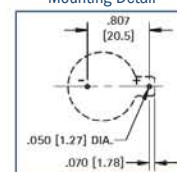

20mm RAISED MOUNT COIN CELL HOLDER

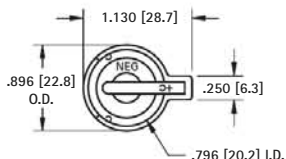

- Designed to maximize PC Board Capacity
- Unique raised mounting design allows components to be placed underneath the holder
- Ideal when board space is more important than board height; such as PC/104 applications

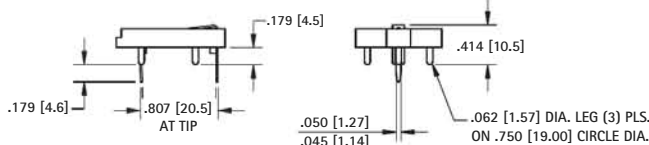

MATERIAL:

Contacts: .020 (.50) Spring Steel, Tin-Nickel Plate

Base: PBT, UL Rated 94V-0

CAT. NO.	BATTERY REFERENCE	NO. OF CELLS
101	BR2012, CR2016, CL2020, CR2025, CR2032	(1) cell (any 20mm) (2) 2012, (2) 2016

Mounting Detail

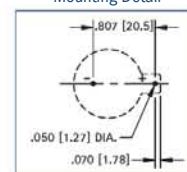

20mm SURFACE MOUNT COIN CELL HOLDER



- Polarity clearly marked (+)
- Compatible with vacuum and mechanical pick & place assembly systems
- SMT solder tail with "Flow-Hole" design for increased joint strength
- Viewable solder tails assures reliable joint inspection
- Safe for all soldering & reflow operations

AVAILABLE ON TAPE AND REEL

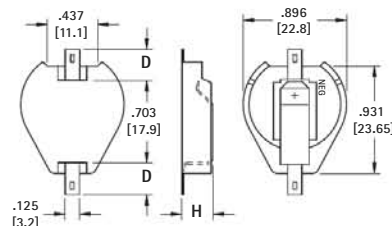

MATERIAL:

Contacts: .015 (.38) Steel

Base: High Temperature, Nylon 46, UL Rated 94V-0

Tin-Nickel Plate		Gold Plate (Flash)		D PAD SIZE	H HEIGHT	NO. OF CELLS	BATTERY REFERENCE
CAT. NO.	ON TAPE BULK & REEL	CAT. NO.	ON TAPE BULK & REEL				
1061	1061TR	1081	1081TR	.156 (4.0)	.290 (7.4)	(1) Cell (any 20mm) (2) 2012, (2) 2016	CR2012, CL2016, BR2020, DL2032, CR2032
1063	1063TR	1093	1093TR	.278 (7.1)			
1062	1062TR	1082	1082TR	.156 (4.0)	.391 (9.9)	(2) 2020, (2) 2025, (2) 2032	
1064	1064TR	1094	1094TR	.278 (7.1)		(3) 2012, (3) 2016	

Tape & Reel Spec's: 44mm wide; 32mm pitch; 13 inch reel (200 pieces per reel)

Pad Layout

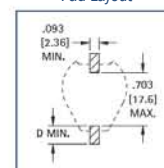

THRU-HOLE (THM) & SURFACE MOUNT (SMT) VIBRA-FIT HOLDERS

- Extremely rugged, holds battery securely under shock and vibration applications.
- Polarized holder protects circuit from improper battery insertion.
- Polarity clearly marked
- Safe for all soldering and reflow operations
- Designed for manual insertion of battery
- Glass Filled LCP base material UL Rated 94V-0 impervious to most industrial solvents.
- Operating Temperature Range: -60°F to 293°F (-50°C to 146°C)

2025 / 2032 THRU HOLE MOUNT HOLDER



Thru Hole Mount

MATERIAL:

Contacts: .006 (.15) Phosphor Bronze, Tin Plate
Base: Glass Filled LCP, UL Rated 94V-0

CAT. NO.	BATTERY REFERENCE
1059	CR2025, DL2032

- Tin plated contacts compatible with wave solder and manual soldering process

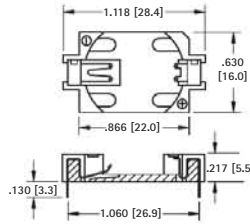

Mounting Detail

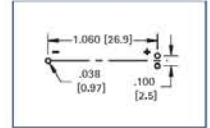

2025 / 2032 SURFACE MOUNT HOLDER



Surface Mount

MATERIAL:

Contacts: .006 (.15) Phosphor Bronze, Gold Plate (Flash)
Base: Glass Filled LCP, UL Rated 94V-0

CAT. NO. BULK	ON TAPE & REEL	BATTERY REFERENCE
1060	1060TR	CR2025, DL2032

AVAILABLE ON TAPE AND REEL

- Compatible with vacuum and mechanical pick & place assembly systems
- All conductive polystyrene carrier tape meets ANSI/EIA-481 standards
- Viewable solder tails allows for easy solder joint inspection

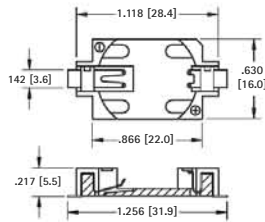

Pad Layout

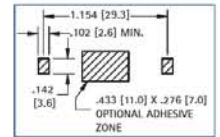

Tape & Reel Spec's: 44mm wide; 20mm pitch; 13 inch reel (500 pieces per reel)

SURFACE MOUNT (SMT) AUTO-IN HOLDERS

- Designed for applications where the battery will be automatically inserted via a vacuum or mechanical pick-and-place device
- All conductive polystyrene carrier tape meets ANSI/EIA-481 standards
- Viewable solder tails allows for easy solder joint inspection
- Gold plated contacts assure low contact resistance
- Ideal for retaining cells securely under shock and vibration
- Compatible with most vacuum and mechanical pick-and-place assembly systems

2032 LOW PROFILE HOLDER



Surface Mount

MATERIAL:

Contacts: .006 [.15] Phosphor Bronze, Gold Plate (Flash)
Base: Glass Filled LCP, UL Rated 94V-0

CAT. NO. BULK	ON TAPE & REEL	BATTERY REFERENCE
1058	1058TR	CR2032

AVAILABLE ON TAPE AND REEL

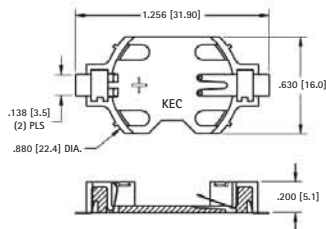

Pad Layout

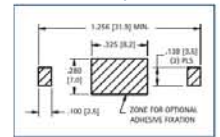

2032 ULTRA LOW PROFILE HOLDER



MATERIAL:

Contacts: .009 (.23) Phosphor Bronze, Gold Plate (Flash)
Base: Glass filled LCP, UL Rated 94V-0

CAT. NO. BULK	ON TAPE & REEL	BATTERY REFERENCE
1057	1057TR	CR2032

AVAILABLE ON TAPE AND REEL

- Ideal when circuit board height is a critical design parameter
- Rises only 2mm above the PCB surface by mounting the holder thru a hole in the PCB, allowing the holder to sit through the PCB
- Built-in stabilization tabs add mounting security

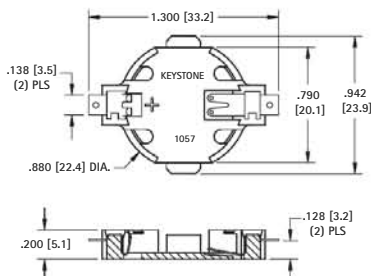

Pad Layout

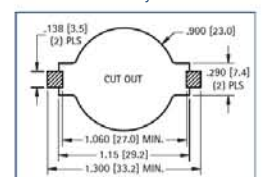

Tape & Reel Spec's: 56mm wide; 32mm pitch; 13 inch reel (400 pieces per reel)

20mm COIN CELL HOLDERS

THRU-HOLE (THM) & SURFACE MOUNT (SMT) 20mm EZ-OUT HOLDERS

- Top loading for compact applications
- Finger pressure against lever will release battery
- No tools required
- Holds battery securely under shock and vibration applications
- Nylon base material UL Rated 94V-0, impervious to most industrial solvents
- Operating Temperature Range: -60°F to 293°F (-50°C to 146°C)

THM EZ-OUT COIN CELL HOLDER



- Designed for manual insertion of battery.
- Mounts securely for wave soldering

MATERIAL:

Contacts: .016 (.40) Phosphor Bronze, Tin Plate
Base: Nylon UL Rated 94V-0

CAT. NO.	BATTERY REFERENCE
1066	BR2025, CR2032

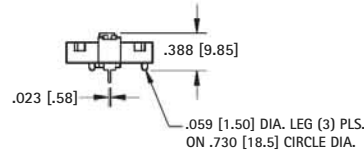
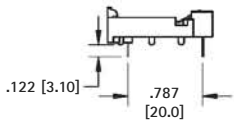
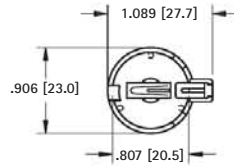

Mounting Detail

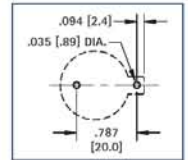

SMT AUTO-IN/EZ-OUT COIN CELL HOLDER

AVAILABLE ON TAPE AND REEL



- Designed for automatic vertical insertion of battery via a vacuum or mechanical pick-and-place device
- Compatible with vacuum and mechanical pick & place assembly systems
- All conductive polystyrene carrier tape meets ANSI/EIA-481 standards

MATERIAL:

Contacts: .009 (.23) Phosphor Bronze, Gold Plate (Flash)
Base: High temperature Nylon 4/6, UL Rated 94V-0

CAT. NO. BULK	ON TAPE & REEL	BATTERY REFERENCE
1070	1070TR	CR2032

Tape & Reel Spec's: 44mm Wide, 24mm Pitch, 13 inch reel (400 pieces per reel)

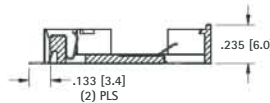
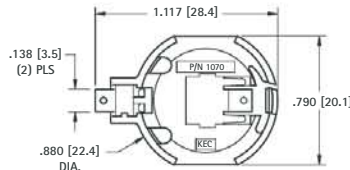

Pad Layout

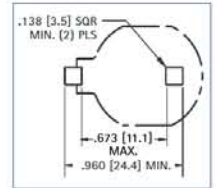

THRU-HOLE MOUNT (THM) VERTICAL COIN CELL HOLDERS

- Accepts all manufactures of 20mm coin cell batteries
- Retains cells securely, withstands shock and vibration
- Polarity clearly marked
- Mounts securely for wave soldering
- Operating Temperature Range: -60°F to 293°F (-50°C to 146°C)

COMPACT

- Molded notch prevents improper insertion of 2032 size cells



MATERIAL:

Contacts: .012 (.30) Spring Steel, Tin-Nickel Plate
Base: PBT, UL Rated 94V-0

CAT. NO.	BATTERY REFERENCE
1067	CR2016, DL2020, CL2025, CR2032

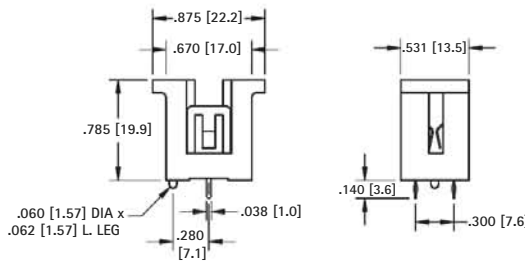

Mounting Detail

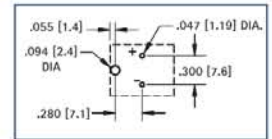

SLIMLINE

- Polarized holder, protects circuit from improper insertion of cells.



MATERIAL:

Contacts: .016 (.40) Spring Steel, Tin-Nickel Plate
Base: PBT, UL Rated 94V-0

CAT. NO.	BATTERY REFERENCE
1065	BR2012, CR2016, DL2020, CL2025, CR2032

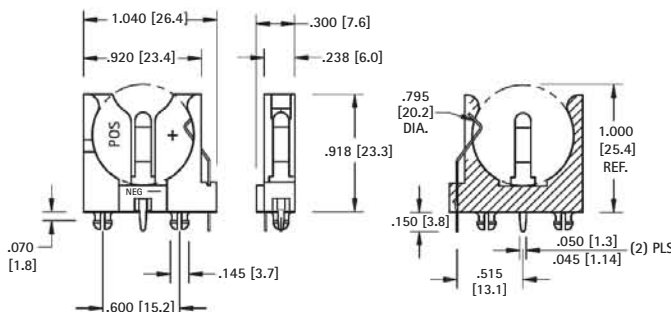

Mounting Detail

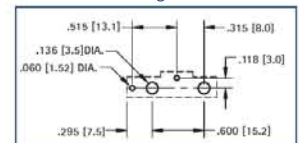

THRU-HOLE (THM) & SURFACE MOUNT (SMT) COIN CELL HOLDERS

23mm to 30mm COIN CELL HOLDERS

23mm

- Advanced air-flow design enhances air circulation around battery
- Unique notched slots assure quick and easy battery insertion and replacement

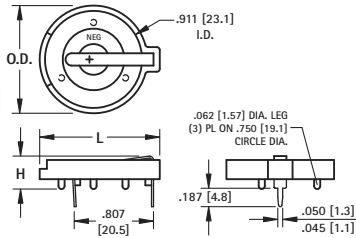

Mounting Detail

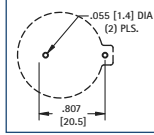

AVAILABLE ON TAPE AND REEL

- SMT solder tail with "Flow-Hole" design for increased joint strength
- Viewable solder tails assures reliable joint inspection
- All conductive polystyrene carrier tape meets ANSI/EIA - 481 standard



Surface Mount

Pad Layout

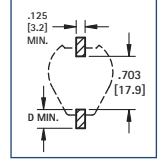

MATERIAL:

Contacts: .020 (.50) Spring Steel, Tin-Nickel Plate

Base: PBT, UL Rated 94V-0

Operating Temperature: -60°F to +293°F (-50°C to +145°C)

CAT. NO.	H	L	O.D.	NO. OF CELLS	BATTERY REFERENCE
104	.335 (8.5)	1.150 (29.2)	1.000 (25.4)	(1) Cell (Any 23mm)	BR2320, CR2320,
107	.335 (8.5)	1.219 (31.0)	1.093 (27.8)	(1) Cell (Any 23mm)	CL2325, DL2330,
1027	.452 (11.5)	1.219 (31.0)	1.093 (27.8)	(2) 2320, (2) 2325, (2) 2330	(1) 2354 CL2354, CR2335

MATERIAL:

Contacts: .015 (.38) Steel

Base: High Temp Nylon 46, UL Rated 94V-0

Operating Temperature: -60°F to +293°F (-50°C to +145°C)

Tin-Nickel Plate		Gold Plate (Flash)		D PAD SIZE	BATTERY REFERENCE
CAT. NO. ON TAPE BULK & REEL	CAT. NO. ON TAPE BULK & REEL	CAT. NO. ON TAPE BULK & REEL	CAT. NO. ON TAPE BULK & REEL		
1071	1071TR	1091	1091TR	.156 (4.0)	CR2320, CL2325,
1073	1073TR	1083	1083TR	.278 (7.1)	DL2330, CR2335

Tape & Reel Spec's: 44mm wide; 32mm pitch; 13 inch reel, (200 pieces per reel)

24mm

- Advanced air-flow design enhances air circulation around battery
- Unique notched slots assure quick and easy battery insertion and replacement

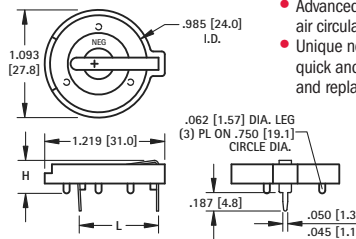

Mounting Detail

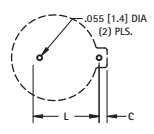

- Polarized holder
- Mounts securely for wave soldering
- Reliable spring tension assures low contact resistance

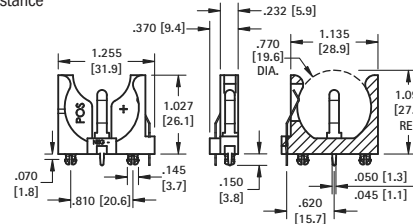

Thru Hole Mount

MATERIAL:

Base: PBT, UL Rated 94V-0

Contacts: .020 (.50) Spring Steel, Tin-Nickel Plate

Operating Temperature: -60°F to +293°F (-50°C to +145°C)

CAT. NO.	C	H	L	NO. OF CELLS	BATTERY REFERENCE
105	.074 (1.9)	.335 (8.5)	.805 (20.5)	(1) 2430	(1) 2450
1025	.074 (1.9)	.452 (11.5)	.805 (20.5)	(2) 2430	CR2430, CL2430, BR2450, CR2477
1025-7	.074 (1.9)	.503 (12.8)	.805 (20.5)	(1) 2477	(2) 2430

MATERIAL:

Base: PBT, UL Rated 94V-0

Contacts: .020 (.50) Spring Steel, Tin-Nickel Plate

Operating Temperature: -60°F to +293°F (-50°C to +145°C)

CAT. NO.	BATTERY REFERENCE
1068	(1) CR2450, (1) CL2450

Mounting Detail

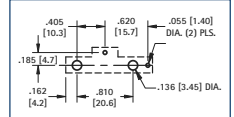

24mm TOP Loading

AUTO-IN/EZ-OUT

- Battery "Pop-in" from Top for automated assembly
- No tools required
- Finger pressure battery release

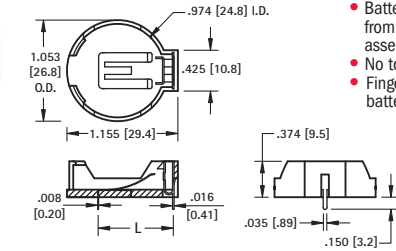

Mounting Detail

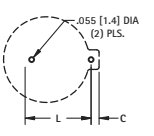

AVAILABLE ON TAPE AND REEL

- Polarized holder
- Low profile for densely packed PCB's
- Compatible with vacuum and mechanical pick & place systems
- Conductive carrier tape meets ANSA/EIA- 481 standard

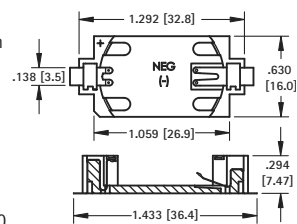

Surface Mount

MATERIAL:

Contacts: Phosphor Bronze, Nickel Plate

Base: High Temp Nylon 46, UL Rated 94V-0

Operating Temperature: -60°F to +293°F (-50°C to +145°C)

CAT. NO.	L	C	BATTERY REFERENCE
1053	.788 (20.0)	.048 (1.2)	(1) CR2450

MATERIAL:

Base: LCP, UL Rated 94V-0

Contacts: .006 (.15) Phosphor Bronze, Gold Plate (Flash)

Operating Temperature: -60°F to +293°F (-50°C to +145°C)

CAT. NO. BULK & REEL	ON TAPE & REEL	BATTERY REFERENCE
1052	1052TR	(1) CR2450

Tape & Reel Spec's: 56mm wide; 20mm pitch; 13 inch reel, (400 pieces per reel)

Mounting Detail

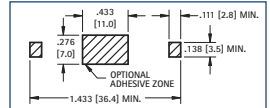

30mm

MATERIAL:

Contacts: .020 (.50) Spring Steel, Tin-Nickel Plate

Base: PBT, UL Rated 94V-0

Operating Temperature: -60°F to +293°F (-50°C to +145°C)



Thru Hole Mount

CAT. NO.	BATTERY REFERENCE
301	BR3032

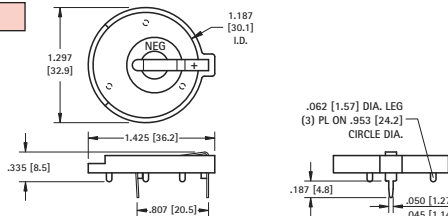

Mounting Detail

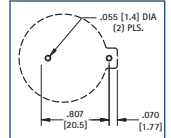

THRU HOLE (THM) & SURFACE MOUNT (SMT) BUTTON CELL RETAINERS

Economical and reliable SMT and THM coin cell retainers specifically designed for miniature electronic applications with limited board space.

- Available in Thru Hole Mount (THM) or Surface Mount (SMT) configurations
- SMT solder tail with "flow-hole" design for increased joint strength
- THM legs maintain relative position during and after soldering
- Ideally suited for High Density packaging
- Reliable spring tension assures low contact resistance
- Retains battery securely to withstand shock and vibration
- Solder tail located outside of retainer body which facilitates visual inspection of the solder joints

AVAILABLE ON TAPE AND REEL

4.8 mm



Surface Mount

MATERIAL: .006 (.15) Phosphor Bronze, Gold Plate (Flash)

CAT. NO. BULK	ON TAPE & REEL	FINISH	BATTERY REFERENCE
2994	2994TR	Tin-Nickel	ML414
2994	2994TR	Matte Tin	ML414

Tape & Reel Spec's: 16mm wide; 8mm pitch; 13 inch reel (1500 pieces per reel)

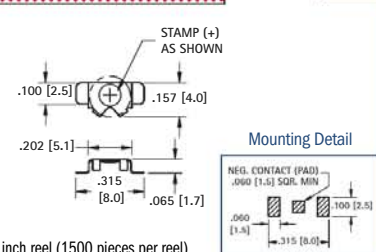

Mounting Detail

4.8 mm



Thru Hole Mount

MATERIAL: .006 (.15) Phosphor Bronze, Tin-Nickel Plate

CAT. NO.	BATTERY REFERENCE
2995	ML414

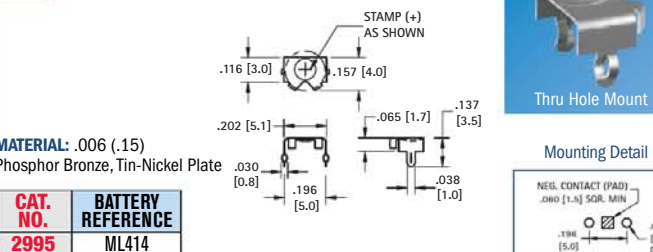

Mounting Detail

AVAILABLE ON TAPE AND REEL

6.8 mm



Surface Mount

MATERIAL: .010 (.25) Phosphor Bronze

CAT. NO. BULK	ON TAPE & REEL	FINISH	BATTERY REFERENCE
2998	2998TR	Tin-Nickel	MC621, V364, SC621, DR13H, DR77, V13AT, 377
3098	3098TR	Matte Tin	MC621, V364, SC621, DR13H, DR77, V13AT, 377

Tape & Reel Spec's: 24mm wide; 12mm pitch; 13 inch reel (1000 pieces per reel)

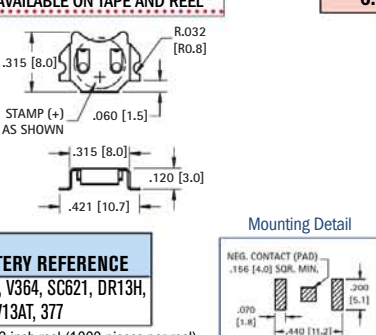

Mounting Detail

6.8 mm



Thru Hole Mount

MATERIAL: .010 (.25) Phosphor Bronze, Tin-Nickel Plate

CAT. NO.	BATTERY REFERENCE
2999	MC621, V364, SC621, DR13H, DR77, V13AT, 377

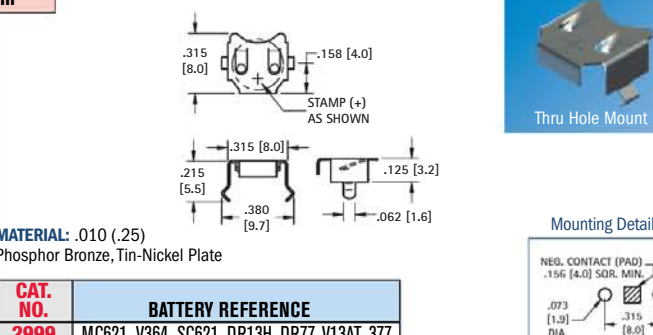

Mounting Detail

AVAILABLE ON TAPE AND REEL

7.9 mm



Surface Mount

MATERIAL: .010 (.25) Phosphor Bronze, Gold Plate (Flash)

CAT. NO. BULK	ON TAPE & REEL	FINISH	BATTERY REFERENCE
2988	2988TR	Tin-Nickel	Size 13, DA13, AZ13E, 393, SR754, SR48
2988	2988TR	Matte Tin	Size 13, DA13, AZ13E, 393, SR754, SR48

Tape & Reel Spec's: 24mm wide; 12mm pitch; 13 inch reel (800 pieces per reel)

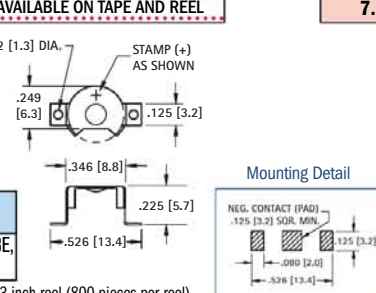

Mounting Detail

7.9 mm



Thru Hole Mount

MATERIAL: .010 (.25) Phosphor Bronze, Tin-Nickel Plate

CAT. NO.	BATTERY REFERENCE
2989	Size 13, DA13, AZ13E, 393, SR754, SR48

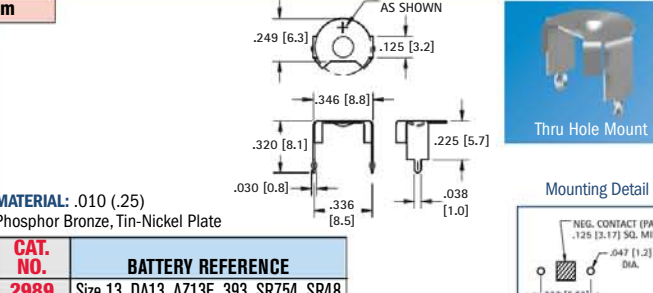

Mounting Detail

AVAILABLE ON TAPE AND REEL

9 - 10 mm



Surface Mount

MATERIAL: .006 (.15) Phosphor Bronze, Tin-Nickel Plate

CAT. NO. BULK	ON TAPE & REEL	FINISH	BATTERY REFERENCE
3030	3030TR	Tin-Nickel	CR927, CR1025
3050	3050TR	Matte Tin	CR927, CR1025

Tape & Reel Spec's: 24mm wide; 12mm pitch; 13 inch reel (1500 pieces per reel)

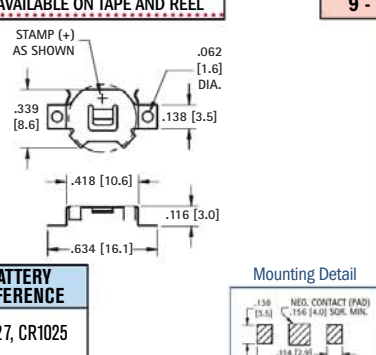

Mounting Detail

9 - 10 mm



Thru Hole Mount

MATERIAL: .006 (.15) Phosphor Bronze, Tin-Nickel Plate

CAT. NO.	BATTERY REFERENCE
3031	CR927, CR1025

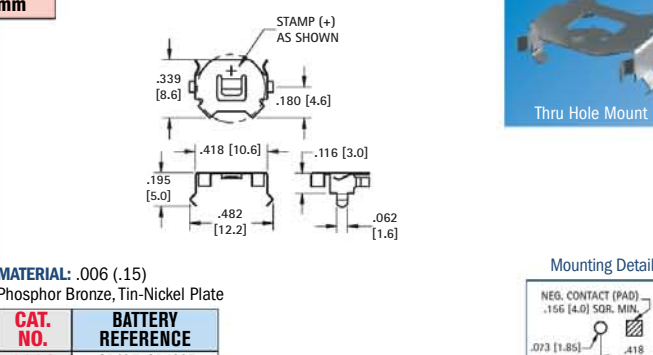

Mounting Detail

AVAILABLE ON TAPE AND REEL

11.6 mm



Surface Mount

MATERIAL: .010 (.25) Phosphor Bronze

CAT. NO. BULK	ON TAPE & REEL	FINISH	BATTERY REFERENCE
2996	2996TR	Tin-Nickel	SR43, 186, 386, A76, LR44, 357, MS76, 3096
3096	3096TR	Matte Tin	SR43, 186, 386, A76, LR44, 357, MS76, 3096

Tape & Reel Spec's: 32mm wide; 16mm pitch; 13 inch reel (600 pieces per reel)

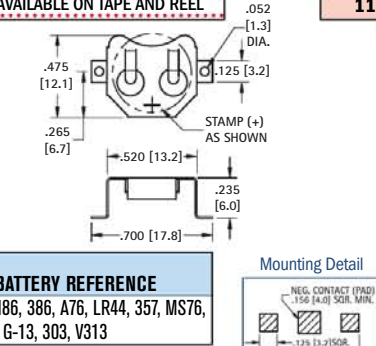

Mounting Detail

11.6 mm



Thru Hole Mount

MATERIAL: .010 (.25) Phosphor Bronze, Tin-Nickel Plate

CAT. NO.	BATTERY REFERENCE
2997	SR43, 186, 386, A76, LR44, 357, MS76, PX76A, G-13, 303, V313

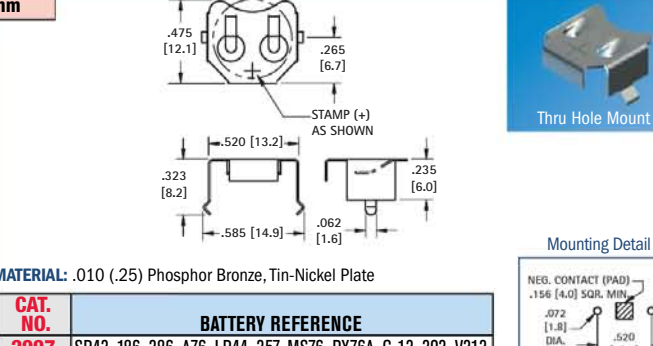

Mounting Detail

4 mm to 12 mm BUTTON CELL RETAINERS

SURFACE MOUNT (SMT) COIN CELL ENCLOSURE CONTACTS



- Contacts for Enclosure cases with self contained battery compartments
- Design facilitates easy battery access, removal & installation
- Suitable for industrial and consumer product applications
- Spring contacts adjust to variations in battery diameter for a dependable connection
- Positive and Negative contacts can be used as a design pair or individually on a PCB
- Accommodates cell diameters from 16mm to 30mm

MATERIAL: .006 (.15) Stainless steel, Gold plate (flash)

AVAILABLE ON TAPE AND REEL

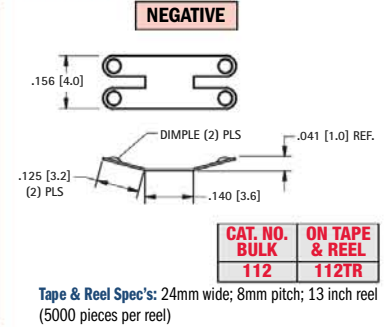
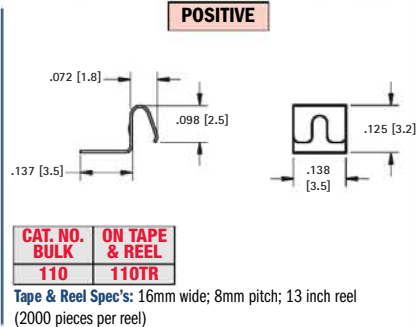
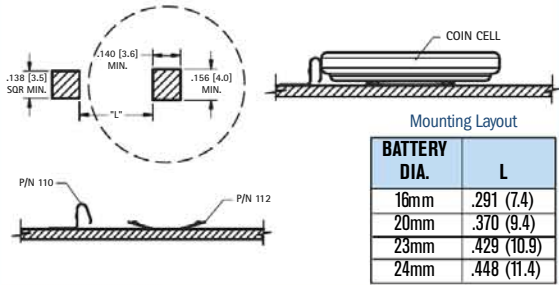

THRU-HOLE (THM) & SURFACE MOUNT (SMT) NEGATIVE BATTERY CONTACTS

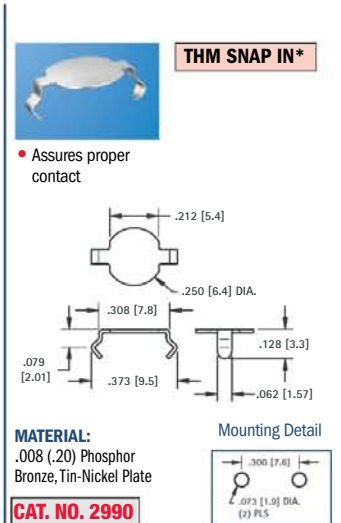
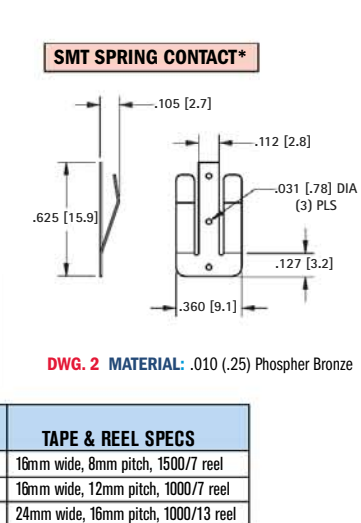
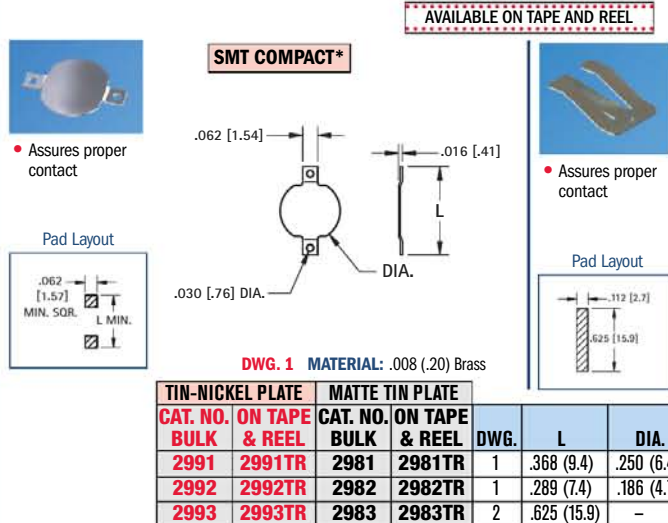

*Note: Cannot be used with Cat. No. 3028, 3029, 3032, 3038, 3042, 3026, 3078.

THRU-HOLE (THM) & SURFACE MOUNT (SMT) INSULATED RETAINERS

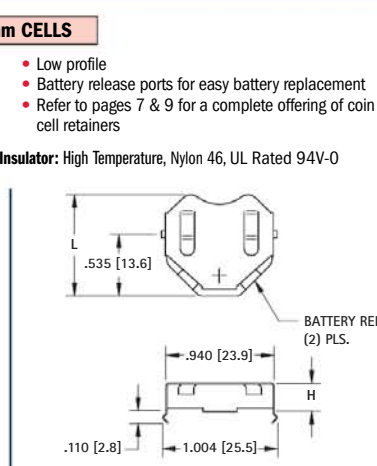
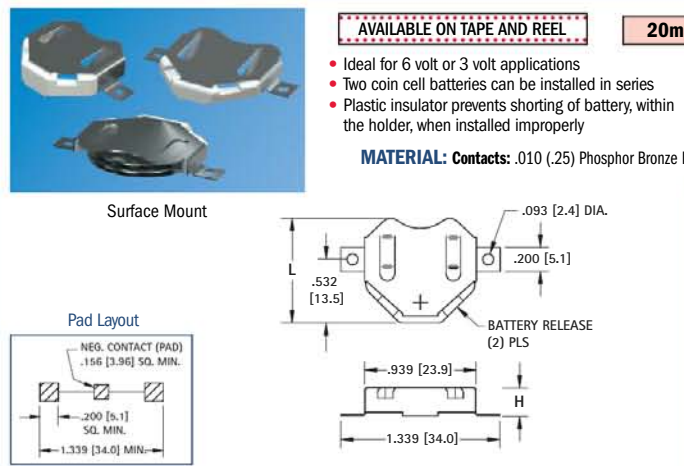

Surface Mount						BATTERY REFERENCE				Thru Hole Mount			
Tin-Nickel Plate			Matte Tin Plate			L	H	6 VOLT (2) CELLS	3 VOLT (1) CELL	Tin-Nickel Plate			
CAT. NO. LOOSE*	CAT. NO. BULK	ON TAPE & REEL	CAT. NO. LOOSE*	CAT. NO. BULK	ON TAPE & REEL					CAT. NO. LOOSE*	CAT. NO. BULK		
3020-2	3020	3020TR	3070-2	3070	3070TR	.890 (22.6)	.156 (4.0)	2012, 2016	2020, 2025	.890 (22.6)	.156 (4.0)	3021-2	3021
3022-2	3022	3022TR	3072-2	3072	3072TR	.877 (22.3)	.240 (6.1)	2020, 2025	2032	.877 (22.3)	.240 (6.1)	3023-2	3023
3024-2	3024	3024TR	3074-2	3074	3074TR	.877 (22.3)	.295 (7.5)	2032	Not Applicable	.877 (22.3)	.295 (7.5)	3025-2	3025

* Supplied Unassembled

Tape & Reel Spec's: 56mm wide; 28mm pitch; 13 inch reel: 3020TR, 3070TR 400 pieces per reel; 3022TR, 3072TR 250 pieces per reel; 3024TR, 3074TR 250 pieces per reel

THRU HOLE (THM) & SURFACE MOUNT (SMT) COIN CELL RETAINERS

- Compatible with all wave and reflow operations
- Solder tails located outside of retainer body which facilitates visual inspection of the solder joints
- Flow-hole solder tail designed for increased joint strength
- Compatible with most vacuum and mechanical pick & place assembly systems

- Matte Tin Plate for lower soldering temperatures ideal where other temperature sensitive components are being used
- Tin-Nickel plated retainers are ideal for lead free, high temperature soldering applications
- All conductive polystyrene carrier tape meets ANSI/EIA-481 standards

SURFACE MOUNT (SMT)

AVAILABLE ON TAPE AND REEL

- All conductive polystyrene carrier tape meets ANSI/EIA-481 standards

MATERIAL: .010 (.25) Phosphor Bronze

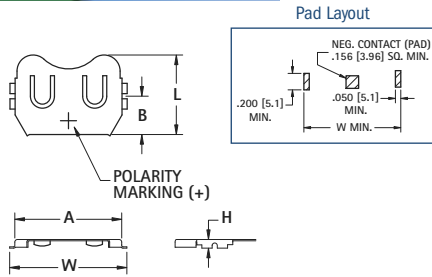
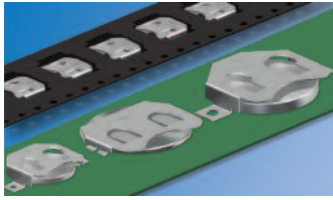

FIG. 1 - Ultra Low

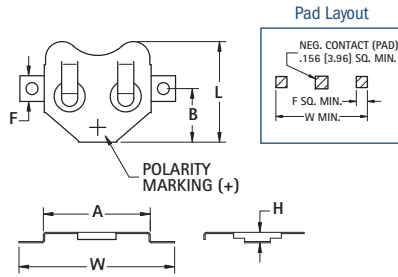

FIG. 2 - Compact

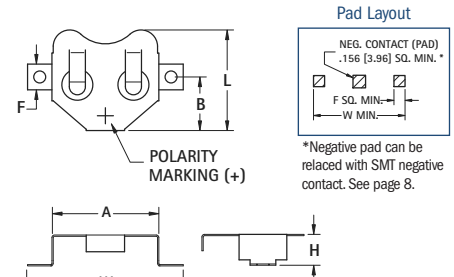

FIG. 3 - Low Profile

TIN-NICKEL PLATE		MATTE TIN PLATE		FIG.	A	B	F	H	L	W	CELL DIA.	BATTERY REFERENCE	TAPE & REEL SPEC'S
CAT. NO. BULK	ON TAPE & REEL	CAT. NO. BULK	ON TAPE & REEL										
3000	3000TR	3080	3080TR	3	.520 (13.2)	.265 (6.7)	.125 (3.2)	.125 (3.2)	.475 (12.1)	.745 (18.9)	12mm	CR1216, BR1220, DL1225, SR1120, D381, 391, 191	32mm wide; 16mm pitch; 1000/reel
3012	3012TR	3092	3092TR	3	.664 (16.9)	.344 (8.7)	.125 (3.2)	.156 (4.0)	.594 (15.1)	.914 (23.2)	16mm	BR1612, CR1616, CR1620, DL1632	44mm wide; 24mm pitch; 600/reel
3028	3028TR	3038	3038TR	1	.831 (21.1)	.298 (7.6)	-	.067 (1.7)	.618 (15.7)	.911 (23.1)	20mm	BR2012, CR2012, DL2012	44mm wide; 24mm pitch; 1000/reel
3026	3026TR	3078	3078TR	2	.831 (21.1)	.416 (10.6)	.200 (5.1)	.085 (2.2)	.782 (19.9)	1.210 (30.7)	20mm	BR2016, CR2016, DL2016	44mm wide; 24mm pitch; 1000/reel
3034*	3034TR*	3044	3044TR	1	.835 (21.2)	.291 (7.4)	-	.160 (4.1)	.635 (16.1)	0.915 (23.1)	20mm	DL2020, CR2025, CR2032	44mm wide; 24mm pitch; 1000/reel
3002	3002TR	3082	3082TR	3	.831 (21.1)	.416 (10.6)	.200 (5.1)	.156 (4.0)	.782 (19.9)	1.210 (30.7)	20mm	BR2016, DL2020, CR2025, CR2032	44mm wide; 24mm pitch; 500/reel
3004	3004TR	3084	3084TR	3	.939 (23.9)	.475 (12.1)	.200 (5.1)	.156 (4.0)	.832 (21.1)	1.339 (34.0)	23mm	BR2320, DL2325, CR2330, DL2335	56mm wide; 32mm pitch; 400/reel
3010	3010TR	3090	3090TR	3	.939 (23.9)	.475 (12.1)	.200 (5.1)	.240 (6.1)	.819 (20.8)	1.339 (34.0)	23mm	CR2354, DL2354	56mm wide; 32mm pitch; 200/reel
3032	3032TR	3042	3042TR	1	1.000 (25.4)	.313 (8.0)	-	.067 (1.7)	.681 (17.3)	1.080 (27.4)	24mm	BR2412, CR2412	44mm wide; 24mm pitch; 1000/reel
3006	3006TR	3086	3086TR	2	1.000 (25.4)	.506 (12.9)	.200 (5.1)	.156 (4.0)	.918 (23.3)	1.400 (35.6)	24mm	CR2430, DL2430	56mm wide; 32mm pitch; 400/reel
3008	3008TR	3088	3088TR	3	1.000 (25.4)	.506 (12.9)	.200 (5.1)	.230 (5.8)	.890 (22.6)	1.400 (35.6)	24mm	CR2450, DL2450	56mm wide; 32mm pitch; 200/reel

* Nickel Plate

THRU HOLE MOUNT (THM)

- Snap-in legs maintain relative position during and after soldering
- Compatible with wave solder applications

MATERIAL: .010 (.25) Phosphor Bronze, Tin-Nickel Plate

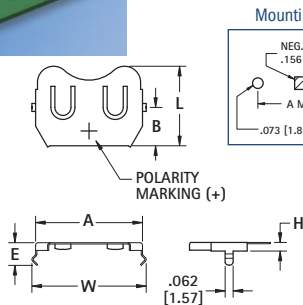
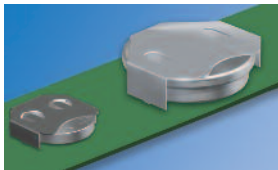

FIG. 4 - Ultra Low

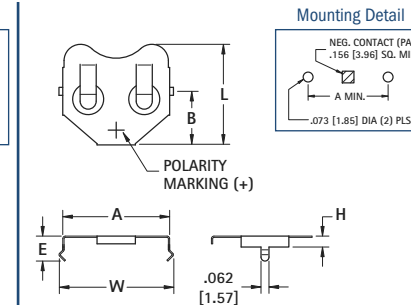

FIG. 5 - Compact

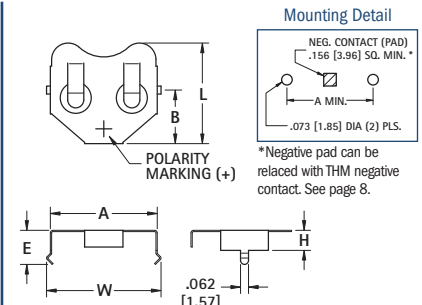

FIG. 6 - Low Profile

CAT. NO.	FIG.	A	B	E	H	L	W	CELL DIA.	BATTERY REFERENCE
3001	6	.520 (13.2)	.265 (6.7)	.210 (5.3)	.118 (3.0)	.475 (12.1)	.585 (14.9)	12mm	CR1216, BR1220, DL1225, SR1120, D381, 391, 191
3013	6	.664 (16.9)	.344 (8.7)	.265 (6.7)	.156 (4.0)	.594 (15.1)	.723 (18.4)	16mm	BR1616, CR1612, CR1616, CR1620, CR1632
3029	4	.831 (21.1)	.298 (7.6)	.176 (4.5)	.067 (1.7)	.618 (15.7)	.890 (22.6)	20mm	BR2012, CR2012, DL2012
3027	5	.831 (21.1)	.416 (10.6)	.194 (4.9)	.085 (2.2)	.782 (19.9)	.890 (22.6)	20mm	BR2016, CR2016, DL2016
3035	4	.835 (21.2)	.300 (7.6)	.280 (7.1)	.170 (4.3)	.600 (15.2)	.880 (22.3)	20mm	DL2020, CR2025, CR2032
3003	6	.831 (21.1)	.416 (10.6)	.265 (6.7)	.156 (4.0)	.782 (19.9)	.890 (22.6)	20mm	BR2016, DL2020, CR2025, BR2325, CR2032
3005	6	.939 (23.9)	.475 (12.1)	.265 (6.7)	.156 (4.0)	.832 (21.1)	1.004 (25.5)	23mm	BR2320, CR2320, BR2325, CR2325, DL2325, DL2330
3011	6	.939 (23.9)	.475 (12.1)	.351 (8.9)	.240 (6.1)	.819 (20.8)	1.004 (25.5)	23mm	CR2354, DL2354
3007	5	1.000 (25.4)	.506 (12.9)	.265 (6.7)	.156 (4.0)	.918 (23.3)	1.055 (26.8)	24mm	CR2430, DL2430
3009	6	1.000 (25.4)	.505 (12.8)	.350 (8.9)	.230 (5.8)	.890 (22.6)	1.059 (26.9)	24mm	CR2450, DL2450
3039	6	1.000 (25.4)	.506 (12.9)	.450 (11.4)	.336 (8.5)	.890 (22.5)	1.059 (26.9)	24mm	CR2477, DL2477

SURFACE MOUNT BATTERY CLIPS/CONTACTS

AVAILABLE ON TAPE AND REEL

- "Flow-Hole" SMT solder tail design for increased joint strength
- Tin-Nickel plating is ideal for lead free, high temperature soldering
- Matte Tin Plate for lower soldering temperatures ideal where other temperature sensitive components are being used



Refer to page 34 for Battery Contact Layout & Mounting Details

"AAAA" · "A27"

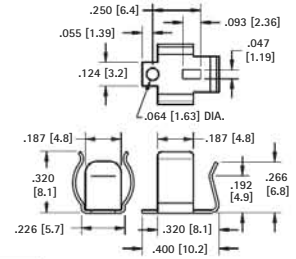

MATERIAL: .010 (.25) Spring Steel

TIN-NICKEL PLATE		MATTE TIN PLATE	
CAT. NO.	ON TAPE & REEL	CAT. NO.	ON TAPE & REEL
50	50TR	550	550TR

Tape & Reel Spec's: 24mm wide; 16mm pitch; 13 inch reel, (500 pieces per reel)

Pad Layout

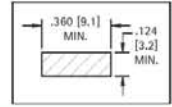

"AAA" · "N" · "A23"

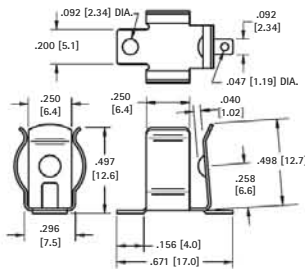

MATERIAL: .010 (.25) Spring Steel

TIN-NICKEL PLATE		MATTE TIN PLATE	
CAT. NO.	ON TAPE & REEL	CAT. NO.	ON TAPE & REEL
55	55TR	555	555TR

Tape & Reel Spec's: 32mm wide; 16mm pitch; 13 inch reel, (300 pieces per reel)

Pad Layout

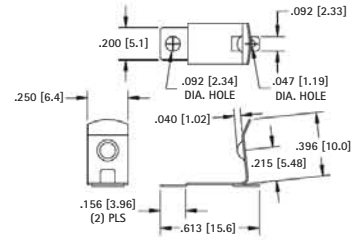
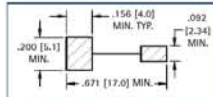

MATERIAL: .010 (.25) Spring Steel

TIN-NICKEL PLATE		MATTE TIN PLATE	
CAT. NO.	ON TAPE & REEL	CAT. NO.	ON TAPE & REEL
56	56TR	556	556TR

Tape & Reel Spec's: 32mm wide; 20mm pitch; 13 inch reel, (250 pieces per reel)

Pad Layout

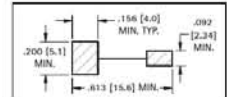

"AA" · "CR2" · "A"

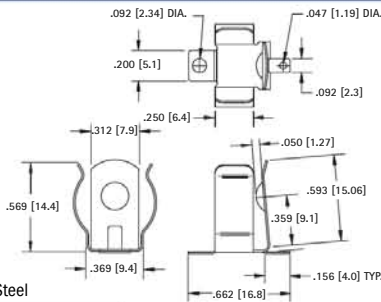

MATERIAL: .012 (.30) Spring Steel

TIN-NICKEL PLATE		MATTE TIN PLATE	
CAT. NO.	ON TAPE & REEL	CAT. NO.	ON TAPE & REEL
53	53TR	553	553TR

Tape & Reel Spec's: 32mm wide; 24mm pitch; 13 inch reel, (150 pieces per reel)

Pad Layout

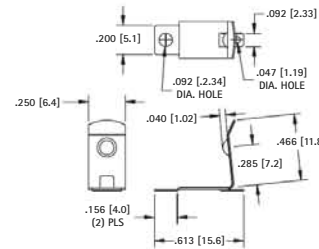
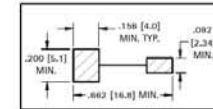

MATERIAL: .010 (.25) Spring Steel

TIN-NICKEL PLATE		MATTE TIN PLATE	
CAT. NO.	ON TAPE & REEL	CAT. NO.	ON TAPE & REEL
57	57TR	557	557TR

Tape & Reel Spec's: 32mm wide; 20mm pitch; 13 inch reel, (250 pieces per reel)

Pad Layout

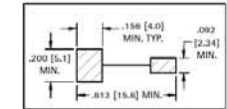

SURFACE MOUNT LEAF-SPRING CONTACTS

AVAILABLE ON TAPE AND REEL

- Economical & reliable contacts are ideal for surface mount applications
- Unique spring tension contacts adjust to variations in battery length

"AAA" · "AAAA" · "A23" · "N"

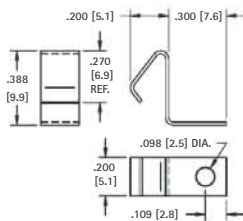

MATERIAL: .010 (.25) Spring Steel

TIN-NICKEL PLATE		MATTE TIN PLATE	
CAT. NO.	ON TAPE & REEL	CAT. NO.	ON TAPE & REEL
5230	5230TR	5330	5330TR

Tape and Reel Spec's: 24mm wide; 12mm pitch; 13 inch reel (400 pieces per reel)

"AA" · "CR2" · "A" · "9V"

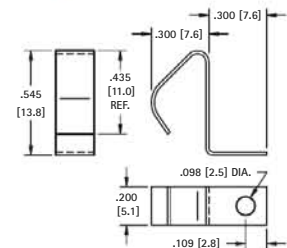
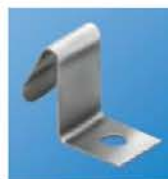

MATERIAL: .010 (.25) Spring Steel

TIN-NICKEL PLATE		MATTE TIN PLATE	
CAT. NO.	ON TAPE & REEL	CAT. NO.	ON TAPE & REEL
5231	5231TR	5331	5331TR

Tape and Reel Spec's: 32mm wide; 16mm pitch; 13 inch reel (250 pieces per reel)

PC BATTERY CLIPS



- Mounts securely to the PC board with advanced "Snap-In" design for thru hole mounting
- Reliable spring tension assures low contact resistance
- Low profile, economical design
- Retains battery securely to withstand shock and vibration
- AAAA, AAA, AA, N, 12V, 2/3A, 17-19mm



Refer to page 35 for Battery Contact Layout & Mounting Details

"AAAA" • "A27"

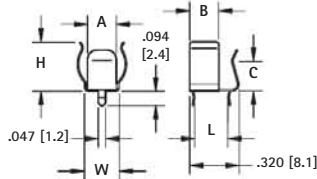

FIG. 1

"AAA" • "N" • "A23" • "AA" • "CR2"

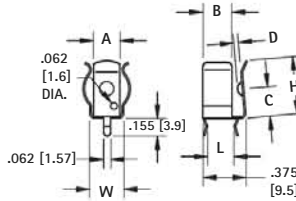

FIG. 2

"A" • 17-19mm*

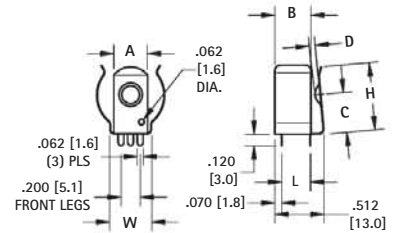

FIG. 3

*17335, 17450, 17500, 17650, 18600, 18650 cells

MATERIAL: Spring Steel, Tin-Nickel Plate

CAT. NO.	FIG.	BATTERY SIZE	BATTERY DIAMETER	A	B	C	D	H	L	W	MATERIAL THICKNESS
51	1	"AAAA" • "A27"	.300-.350 (7.6-8.9)	.187 (4.8)	.187 (4.8)	.194 (4.9)	-	.320 (8.1)	.214 (5.4)	.226 (5.7)	.010 (.25)
82	2	"AAA" • "N" • "A23"	.375-.460 (9.5-11.7)	.250 (6.4)	.250 (6.4)	.280 (7.1)	.040 (1.0)	.498 (12.7)	.228 (5.8)	.296 (7.5)	.010 (.25)
52	2	"AA" • "CR2" • "A"	No Ears	.250 (6.4)	-	.280 (7.1)	.032 (0.8)	.498 (12.7)	.228 (5.8)	.250 (6.4)	.010 (.25)
92	2	"AA" • "CR2"	.531-.665 (13.5-16.9)	.312 (7.9)	.250 (6.4)	.359 (9.1)	.050 (1.3)	.593 (15.1)	.228 (5.8)	.369 (9.4)	.012 (.30)
2915	2	"AA" • "CR2"	.531-.665 (13.5-16.9)	.312 (7.9)	.250 (6.4)	.359 (9.1)	.050 (1.3)	.593 (15.1)	.228 (5.8)	.376 (9.5)	.015 (.38)
54	3	"A" • 17-19mm*	.669-.748 (17.0-19.0)	.350 (8.9)	.375 (9.5)	.385 (9.8)	.062 (1.6)	.653 (16.6)	.300 (7.6)	.438 (11.1)	.012 (.30)

*Battery Reference: 2/3A, 17335, 17450, 17500, 17650, 18500, 18650 cells

P.C. BUTTON & SPRING CONTACTS



- Space saving design installs directly onto the PC board
- Suitable for .062 (1.57) to .093 (2.36) PC boards
- Reliable spring tension assures low contact resistance
- Ideal for self-contained battery compartments



COIL SPRING

"AA" • "CR2" • "A"

(+) POSITIVE BUTTON

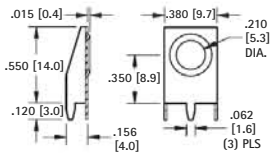

MATERIAL:
Frame: .015 (.38)
Steel, Tin-Nickel Plate

CAT. NO. 595

(-) NEGATIVE SPRING

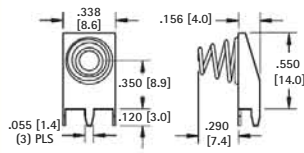

MATERIAL:
Frame: .015 (.38) Steel,
Matte Tin Plate

CAT. NO. 628

"AAA" • "N" • "A23"

(+) POSITIVE BUTTON

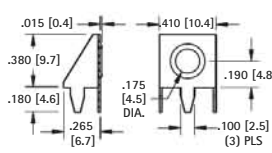

MATERIAL:
Frame: .015 (.38) Steel,
Tin-Nickel Plate

CAT. NO. 637

(-) NEGATIVE SPRING

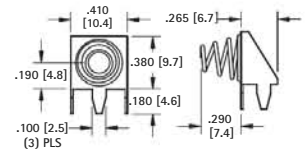

MATERIAL:
Frame: .015 (.38)
Steel, Matte Tin Plate

CAT. NO. 629

LEAF SPRING

MATERIAL: .012 (.30) Spring Steel, Tin-Nickel Plate

"AA" • "CR2" • "A"

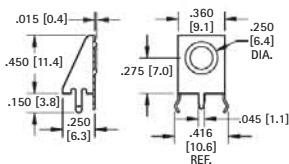

CAT. NO. 596

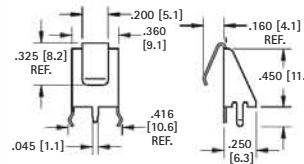

CAT. NO. 590

MATERIAL: .010 (.25) Spring Steel, Tin-Nickel Plate

"AAA" • "N" • "A23"

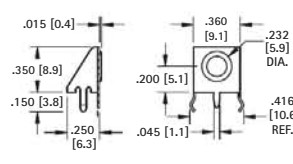

CAT. NO. 597

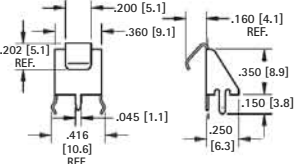

CAT. NO. 591

RUGGED STEEL BATTERY CLIPS

"AA" · "C" · "D"

Refer to page 36 for Battery Contact Layout & Mounting Details

SPECIFICATIONS Clips: Spring Steel, Nickel Plate **Contact Eyelets:** Brass, Nickel Plate
Insulating Washers: Moisture Proof, Resin Impregnated Fibre **Solder Lugs:** Brass, Tin Plate

- Available with insulated or non-insulated contact. Positive contact grips battery securely.



86
89
99

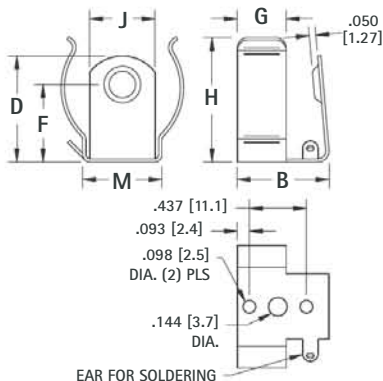

DWG. 1
Non-Insulated Contact



87
88
100

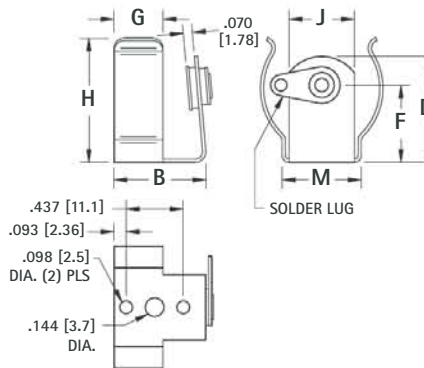

DWG. 2
Insulated Contact

CAT. NO.	DWG. NO.	B	D	F	G	H	J	M	STEEL THICKNESS	BATTERY DIAMETER MIN. - MAX.	CELL SIZE
86	1	.703 (17.9)	.812 (20.6)	.593 (15.1)	.375 (9.5)	.937 (23.8)	.500 (12.7)	.605 (15.4)	.020 (.51)	.875 to 1.125 (22.2 to 28.6)	"C"
87	2	.775 (19.7)	1.075 (27.3)	.750 (19.1)	.437 (11.1)	1.187 (30.1)	.500 (12.7)	.609 (15.5)	.020 (.51)	1.187 to 1.350 (30.1 to 34.3)	"D"
89	1	.703 (17.9)	.609 (15.5)	.375 (9.5)	.375 (9.5)	.609 (15.5)	.312 (7.9)	.353 (9.0)	.015 (.39)	.531 to .650 (13.5 to 16.5)	"AA"
99	1										
100	2										

ECONOMY CONTACTS

"AA" · "C" · "D"

Refer to page 36 for Battery Contact Layout & Mounting Details

- Designed for mounting in self-contained, non-metallic battery compartments.
- Reliable spring tension assures low contact resistance.
- Recessed contact holds battery in place.
- All clips have anti-rotation tab.



FIG. 1

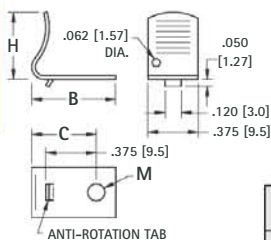

MATERIAL: .016 (.41) Spring Steel, Nickel Plate

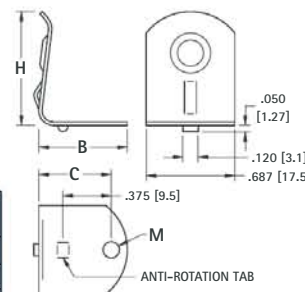

FIG. 2

CAT. NO.	FIG. NO.	B	C	H	M	CELL SIZE
206	1	.625 (15.9)	.480 (12.2)	.500 (12.7)	.128 (3.3)	"AA"
207	2	.687 (17.4)	.547 (13.9)	.875 (22.2)	.128 (3.3)	"C"
208	2	.750 (19.1)	.562 (14.3)	1.260 (32.0)	.128 (3.3)	"D"

POLARITY INDICATING LABEL

- No Gluing or Wetting Needed
- Economical
- Pressure Sensitive Adhesive Back
- Adheres To All Surfaces

Recommended where proper polarity of battery insertion or circuit polarity is to be shown. Labels are two color, (+) positive side red; arrow, (-) negative side blue.

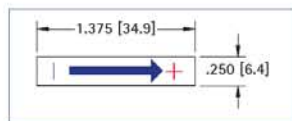

CAT. NO. 58

BATTERY SPRING CONTACTS

"A" · "AA" · "C" · "D"

Easy to assemble with eyelets or rivets. Refer to page 136.

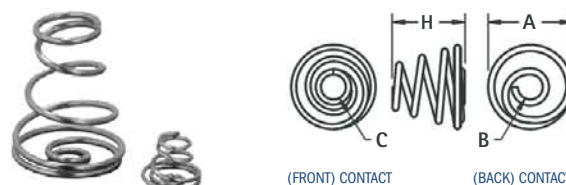

CAT. NO.	H	A	B	C	MATERIAL	CELL SIZE
211	.290 (7.4)	.335 (8.5)	.100 (2.5)	.140 (3.6)	.025 (.64) Dia. Spring Steel, Nickel Plate	"2/3 A" · "AA"
211-D	.850 (21.6)	.650 (16.5)	.162 (4.1)	.300 (7.6)	.040 (1.0) Dia. Spring Steel, Nickel Plate	"C" · "D"

INSULATED POLARIZING WASHERS

Prevents improper connection of battery which may cause damage to electronic equipment. Washers hold securely when snapped over eyelets. Used on our standardized battery holders. For "AA", "C" & "D" cells.



CAT. NO. 59 (RED)

CAT. NO. 60 (BLACK)

MATERIAL: Molded Polyethylene

ALUMINUM & STEEL CLIPS

Precision made spring clips are available in a wide range of sizes. These clips will hold round, square and rectangular batteries or components with similar dimensions. Clips are manufactured from Aluminum or Spring Steel.

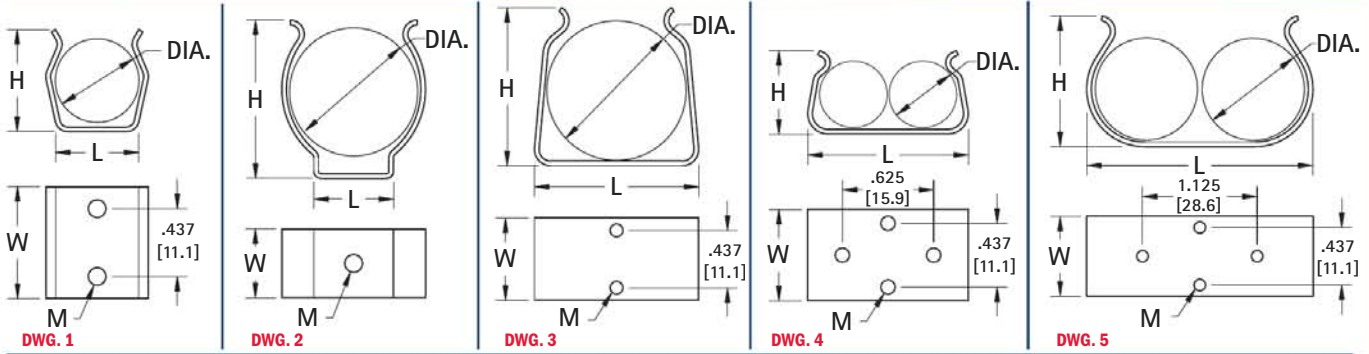
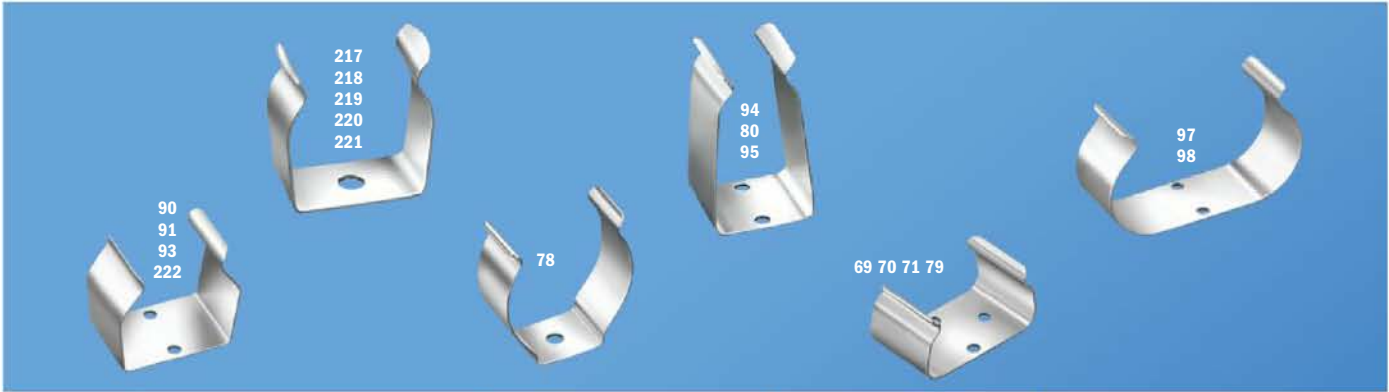

MATERIAL: Steel Clips: Spring Steel, Nickel Plate Aluminum Clips: 2024-T3

CAT. NO.	DWG. NO.	REF. CELL SIZE/BATTERY DIA. (SQ.)	H	L	W	M	MATERIAL
"AAA" CELL							
90	1	.375 to .468 (9.5 to 11.9)	.453 (11.5)	.312 (7.9)	.625 (15.9)	.098 (2.5)	.020 (.51) Alum.
"AA", "CR2" CELL							
91	1	.531 to .656 (13.5 to 16.7)	.562 (14.3)	.406 (10.3)	.625 (15.9)	.098 (2.5)	.020 (.51) Alum.
69	4		.562 (14.3)	1.125 (28.6)	.625 (15.9)	.098 (2.5)	.015 (.39) Steel
"C" CELL							
222	1	.875 to 1.125 (22.2 to 28.6)	.921 (23.4)	.937 (23.8)	.625 (15.9)	.098 (2.5)	.020 (.51) Steel
93	1		.921 (23.4)	.937 (23.8)	.625 (15.9)	.098 (2.5)	.020 (.51) Alum.
97*	5		1.125 (28.6)	2.062 (52.4)	.625 (15.9)	.098 (2.5)	.020 (.51) Alum.
"D" CELL							
94	3	1.187 to 1.375 (30.1 to 34.9)	1.218 (30.9)	1.250 (31.8)	.625 (15.9)	.098 (2.5)	.032 (.81) Alum.
78	2		1.218 (30.9)	.562 (14.3)	.500 (12.7)	.136 (3.5)	.020 (.51) Steel
98	5		1.437 (36.5)	2.656 (67.5)	1.000 (25.4)	.098 (2.5)	.032 (.81) Alum.
"A" CELL							
70	4	.656 to .709 (16.7 to 18.0)	.740 (18.8)	1.343 (34.1)	.625 (15.9)	.098 (2.5)	.025 (.64) Alum.
"9" VOLT CELL							
71	3	.593 (15.1) × 1.031 (26.2)	.687 (17.4)	1.031 (26.2)	.625 (15.9)	.098 (2.5)	.015 (.39) Steel
79	4	.650 (16.5) × 1.043 (26.5)	.765 (19.4)	1.050 (26.7)	.625 (15.9)	.098 (2.5)	.015 (.39) Steel
66	3	.689 (17.5) × 1.043 (26.5)	.825 (21.0)	1.069 (27.2)	.625 (15.9)	.098 (2.5)	.015 (.39) Steel
80	3	.650 (16.5) × 1.043 (26.5)	1.187 (30.1)	.675 (17.1)	.625 (15.9)	.098 (2.5)	.015 (.39) Steel
95	3	.650 (16.5) × 1.043 (26.5)	1.125 (28.6)	.656 (16.7)	.625 (15.9)	.098 (2.5)	.020 (.51) Alum.
"NiCd" CELL							
217	2	1.375 to 1.500 (34.9 to 38.1)	1.430 (36.3)	1.218 (30.9)	.812 (20.6)	.157 (4.0)	.025 (.64) Steel
218	2	1.437 to 1.687 (36.5 to 42.8)	1.531 (38.9)	1.375 (34.9)	.812 (20.6)	.157 (4.0)	.025 (.64) Steel
219	2	2.000 to 2.500 (50.8 to 63.5)	2.156 (54.8)	1.687 (42.8)	.812 (20.6)	.157 (4.0)	.025 (.64) Steel
"SUB-C" CELL							
221	2	.859 to .890 (21.8 to 22.6)	.906 (23.0)	.828 (21)	.468 (11.9)	.157 (4.0)	.020 (.51) Steel

*ONLY TWO MOUNTING HOLES

BATTERY RETAINER CLIPS

- Prevents battery from loosening in battery holder
- Retainer clip slips on the ears of the battery holder clip



"AA" - "CR2"

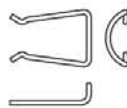

Used with Keystone Battery Clips
Cat. No. 91, 92, 95, 99, 100 and 2915.

MATERIAL: Stainless Steel

CAT. NO. 61

"C"

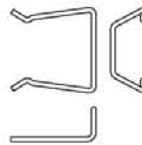

Used with Keystone Battery Clips
Cat. No. 86, 87, 93 and 222.

MATERIAL: Spring Steel, Nickel Plate

CAT. NO. 62

"D"



Used with Keystone Battery Clips Cat. No. 78, 88, 89 and 94.

MATERIAL: Spring Steel, Nickel Plate

CAT. NO. 63

SNAP-ON CONTACTS



- Economical and reliable contacts are ideal for molded cases with self contained battery compartments
- Solder "ear" to facilitate soldering of wire lead
- Unique spring tension contact adjusts to variations in battery length
- Reliable spring tension contacts assure low contact resistance
- Clips easily onto .060 (1.52) to .070 (1.78) wall
- Sharp barbs securely anchor contact in place

Refer to page 36 for Battery Contact Layout & Mounting Details

"AAA" • "N" • "A23" • "A27"



CAT. NO. 204

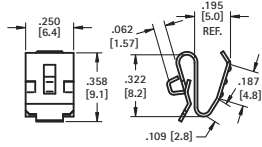

MATERIAL: .010 (.25) Spring Steel, Nickel Plate



CAT. NO. 238

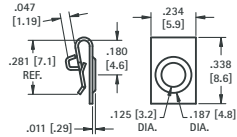

MATERIAL: .010 (.25) Spring Steel, Nickel Plate

"AAA"



CAT. NO. 202

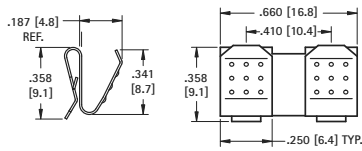

MATERIAL: .010 (.25) Spring Steel, Nickel Plate



CAT. NO. 294

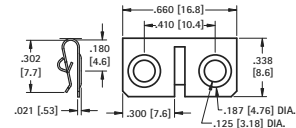

MATERIAL: .010 (.25) Spring Steel, Nickel Plate



CAT. NO. 295

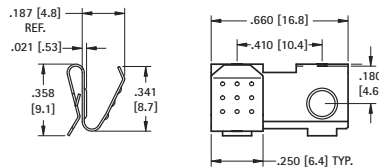

MATERIAL: .010 (.25) Spring Steel, Nickel Plate

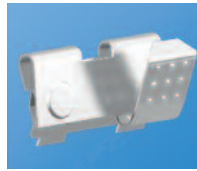

CAT. NO. 296

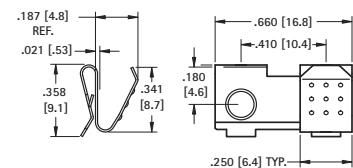

MATERIAL: .010 (.25) Spring Steel, Nickel Plate

"AA" • "CR2" • "A" • 17-19mm



CAT. NO. 209

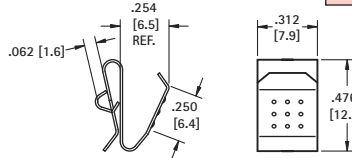

MATERIAL: 012 (.30) Spring Steel, Nickel Plate



CAT. NO. 228

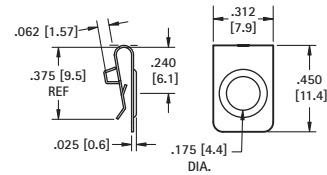

MATERIAL: 010 (.25) Spring Steel, Nickel Plate

"AA"



CAT. NO. 288

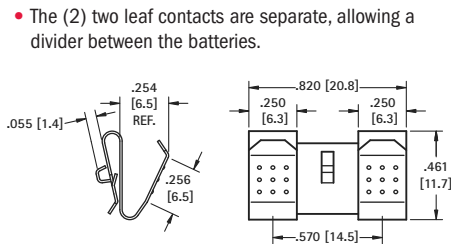

MATERIAL: 012 (.30) Spring Steel, Nickel Plate

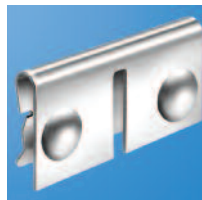

CAT. NO. 292

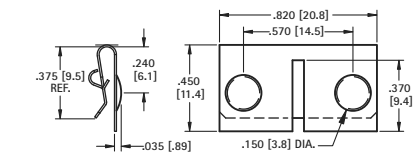

MATERIAL: 010 (.25) Spring Steel, Nickel Plate

- The (2) two leaf contacts are held together by a web. This design offers greater stability.



CAT. NO. 210

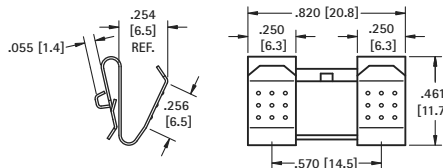

MATERIAL: .012 (.30) Spring Steel, Nickel Plate



CAT. NO. 291 Right

CAT. NO. 290 Left (shown)

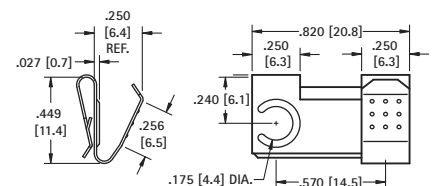

MATERIAL: 012 (.30) Spring Steel, Nickel Plate

SLIDE-IN MOUNT CONTACTS

"AA" - "CR2" - "A" - "9V" - 17-19mm

• Press fit into housing groove

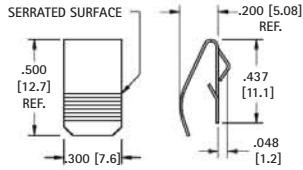

CAT. NO. 5205

MATERIAL: .012 (.30) Spring Steel, Nickel Plate

"AA"

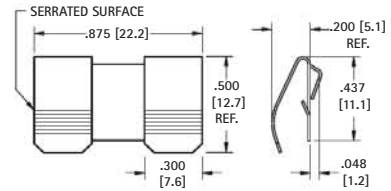

CAT. NO. 5206

MATERIAL: .012 (.30) Spring Steel, Nickel Plate

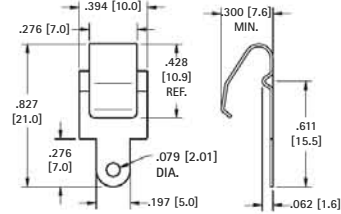

CAT. NO. 5209

MATERIAL: .012 (.30) Phosphor Bronze, Nickel Plate

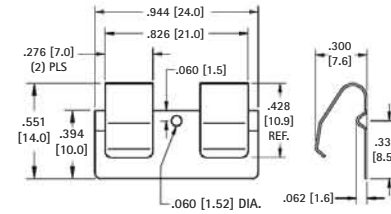

CAT. NO. 5208

MATERIAL: .012 (.30) Phosphor Bronze, Nickel Plate

SLIDE-IN P.C. MOUNT CONTACTS

- Economical and reliable contacts
- Designed for direct placement onto PCB, no wire leads required
- Unique spring tension adjusts to variations in battery length

- Reliable spring tension assure low contact resistance and dependable connection
- Symmetrical design allows these contacts to function both as a positive and negative contacts

- Stainless steel contacts provide superior corrosion resistance

Refer to page 36 for Battery Contact Layout & Mounting Details

UNIVERSAL BATTERY SIZES

"AA" - "A" - 17-19mm - "C" - "D"

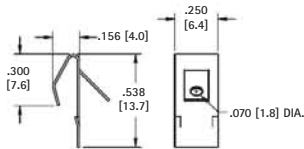

CAT. NO. 1107-1

MATERIAL: .012 (.30) Stainless Steel, Tin-Nickel Plate

"AA" - "CR2" - "A" - 17-19mm

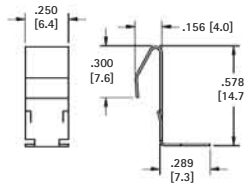

CAT. NO. 1016-1

MATERIAL: .012 (.30) Stainless Steel, Gold Plate

"AA" - "CR2" - "A" - 17-19mm

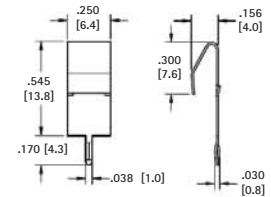

CAT. NO. 1017-1

MATERIAL: .012 (.30) Stainless Steel, Tin-Nickel Plate

"AAA" - "N" - "AA" - "CR2" - "A"

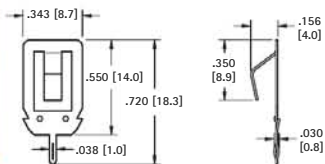

CAT. NO. 108-2

MATERIAL: .012 (.30) Stainless Steel, Tin-Nickel Plate

"AAAA" - "A23" - "A27" - "AAA" - "N"

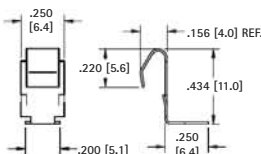

CAT. NO. 1020-1

MATERIAL: .012 (.30) Stainless Steel, Gold Plate

"AAAA" - "A23" - "A27" - "AAA" - "N"

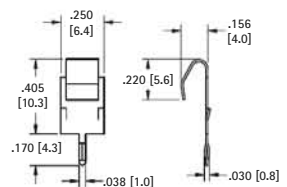

CAT. NO. 1021-1

MATERIAL: .012 (.30) Stainless Steel, Tin-Nickel Plate

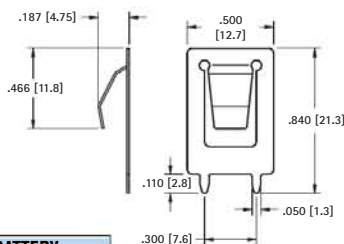

- "Off-Board" edge mounting design frees up valuable board space

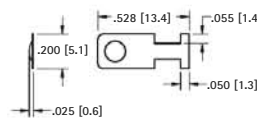

CAT. NO. 230-1

"AAA" - "AAAA" - "N" - "12V"

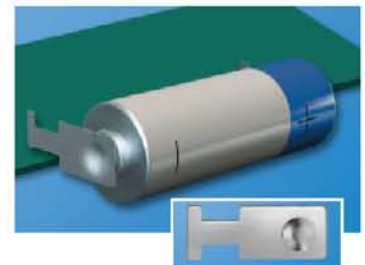

MATERIAL: .008 (.20) Spring Steel, Nickel Plate

CAT. NO.	(L) Length	BATTERY REFERENCE
109-2	.840 (21.3)	"AA", "A", 17-19mm, "C"
109-3	1.000 (25.4)	20-33mm, "D"

MATERIAL: .012 (.30) Spring Steel, Nickel Plate

SPRING & BUTTON CONTACTS

- Economical and reliable contacts are ideal for molded cases with self contained battery compartments
- "Solder tab" design for either wire lead or PC mounting
- Unique spring contacts adjust to variations in battery lengths
- Reliable spring contacts assure low contact resistance and a dependable connection
- Space saving, economical, excellent mechanical construction



Refer to page 35 for Battery Contact Layout & Mounting Details

MATERIAL:

Plate: .020 (.51) Steel, Nickel Plate **Spring:** Spring Steel, Nickel Plate

BATTERY CONTACTS FOR MOLDED CASES

"AAA" - "AAAA" - "N" - "12V"



(-) NEGATIVE SPRING

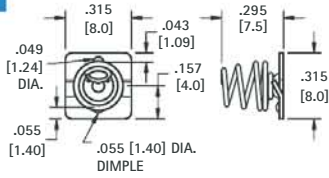

CAT. NO. 5203



(+) POSITIVE BUTTON

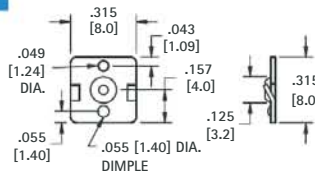

CAT. NO. 5225



DUAL CONTACT (RIGHT)

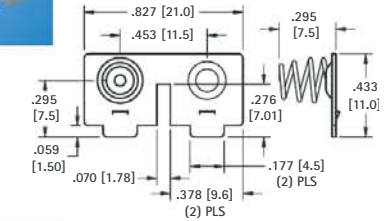

CAT. NO. 5213



(-) NEGATIVE SPRING WITH TAB

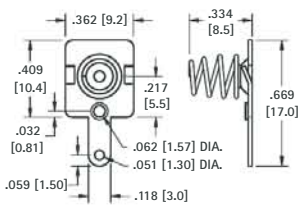

CAT. NO. 5204



(+) POSITIVE BUTTON WITH TAB

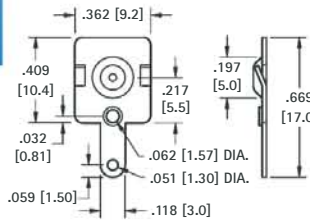

CAT. NO. 5226



DUAL CONTACT (LEFT)

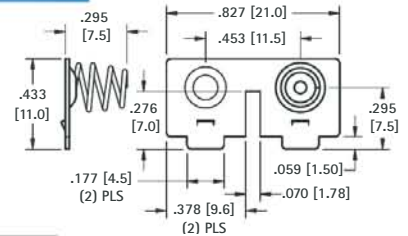

CAT. NO. 5214

"AA" - "CR2" - "A" - 17-19mm



(+) POSITIVE BUTTON

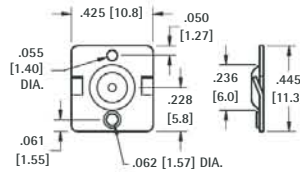

CAT. NO. 5224



(-) NEGATIVE SPRING

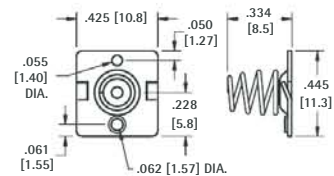

CAT. NO. 5202

"AA"



DUAL BUTTON CONTACT

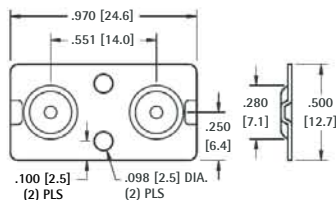

CAT. NO. 5227



DUAL SPRING CONTACT

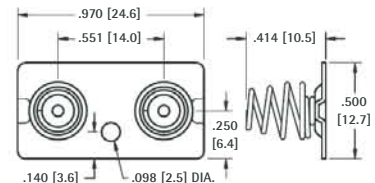

CAT. NO. 5228

SPRING & BUTTON CONTACTS

- Economical and reliable contacts are ideal for molded cases with self contained battery compartments
- "Solder tab" design for either wire lead or PC mounting
- Unique spring contacts adjust to variations in battery lengths
- Reliable spring contacts assure low contact resistance and a dependable connection
- Space saving, economical, excellent mechanical construction

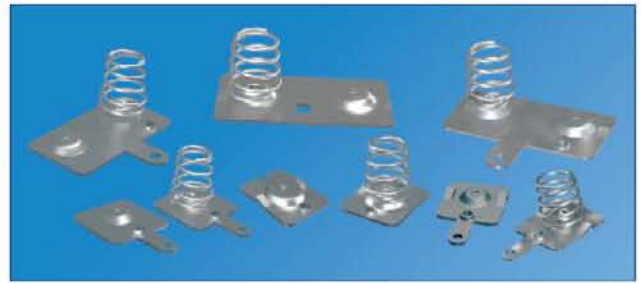

MATERIAL:

Plate: .020 (.51) Steel, Nickel Plate **Spring:** Spring Steel, Nickel Plate

"AA" · "CR2" · "A" · 17-19mm

Refer to page 37 for Battery Contact Layout & Mounting Details

(-) NEGATIVE SPRING

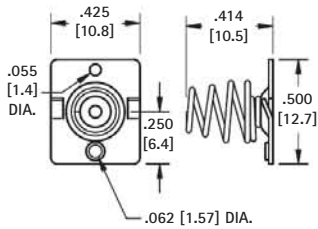

CAT. NO. 5222

(+) POSITIVE BUTTON

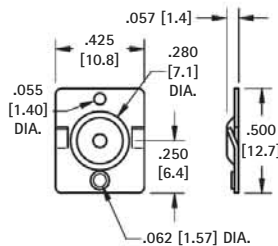

CAT. NO. 5221

DUAL CONTACT ("AA" ONLY)

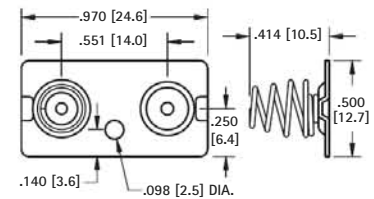

CAT. NO. 5212 Left or Right

(-) NEGATIVE SPRING WITH TAB

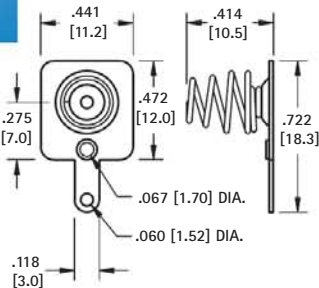

CAT. NO. 5201

(+) POSITIVE BUTTON WITH TAB

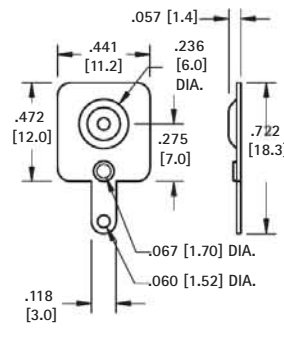

CAT. NO. 5223

DUAL CONTACT ("AA" ONLY)

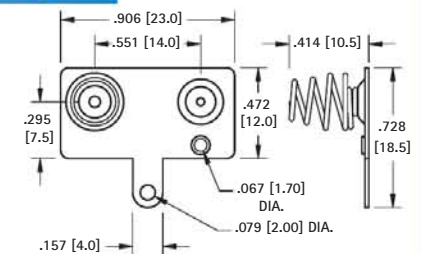

CAT. NO. 5210 Left

CAT. NO. 5211 Right (Shown)

(-) NEGATIVE SPRING WITH TAB/LANCE

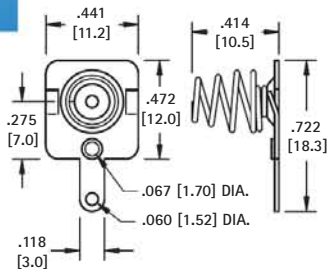

CAT. NO. 5220

(+) POSITIVE BUTTON WITH TAB/LANCE

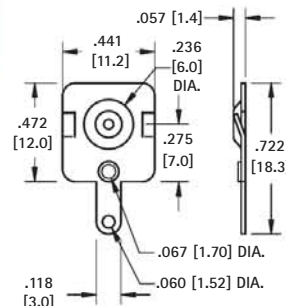

CAT. NO. 5219

DUAL CONTACT WITH TAB ("AA" ONLY)

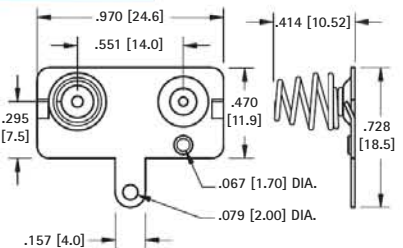

CAT. NO. 5218 Left

CAT. NO. 5217 Right (Shown)

SPRING & BUTTON CONTACTS

- Economical and reliable contacts are ideal for molded cases with self contained battery compartments
- "Solder tab" design for either wire lead or PC mounting
- Unique spring contacts adjust to variations in battery lengths
- Reliable spring contacts assure low contact resistance and a dependable connection
- Space saving, economical, excellent mechanical construction

MATERIAL:

Plate: .020 (.51) Steel, Nickel Plate **Spring:** Spring Steel, Nickel Plate



Refer to page 37 for Battery Contact Layout & Mounting Details

BATTERY CONTACTS FOR MOLDED CASES

"C" CELL - "26650"

(+) POSITIVE BUTTON

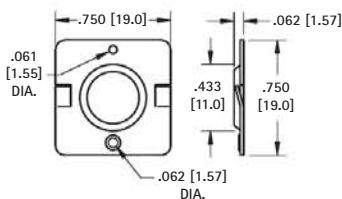

(-) NEGATIVE SPRING

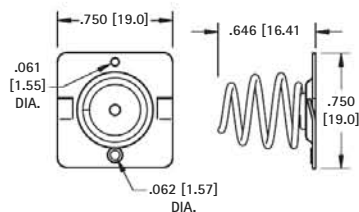

CAT. NO. 5240

CAT. NO. 5241

"C" CELL

DUAL CONTACT

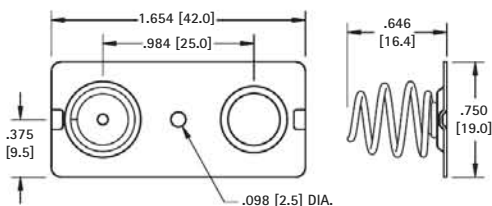

CAT. NO. 5242

"D" CELL

(+) POSITIVE BUTTON

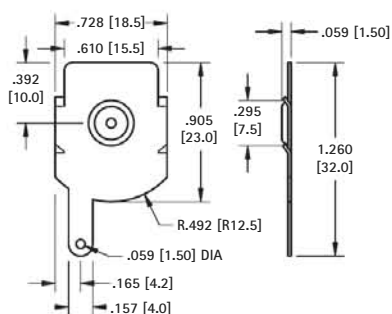

(-) NEGATIVE SPRING

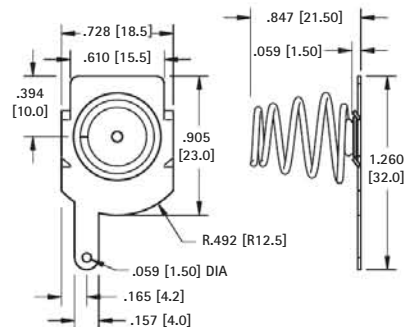

CAT. NO. 5250

CAT. NO. 5251

DUAL CONTACT

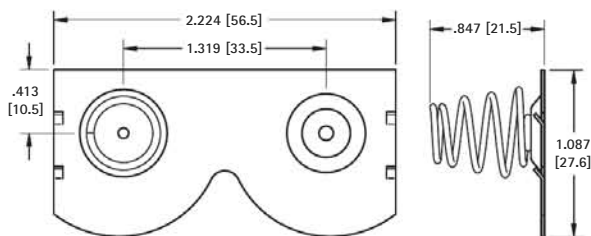

CAT. NO. 5253 Left

CAT. NO. 5252 Right (Shown)

ALUMINUM HOLDERS CONNECTED IN SERIES

ELIMINATES WIRING · LABOR SAVING

Features pre-connected jumper strap insulated from the Aluminum base. Batteries held in series circuit without need of additional wiring.

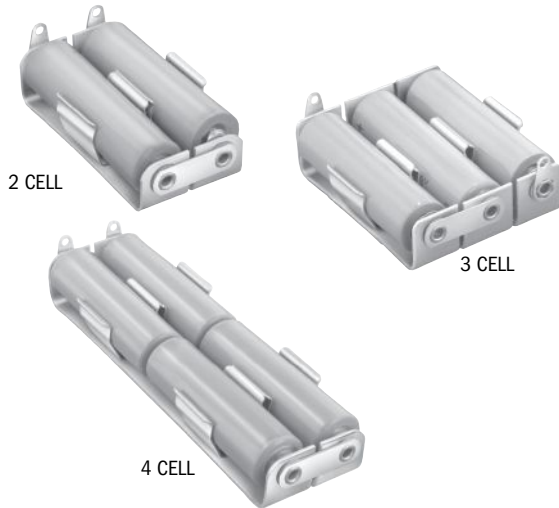

CAT. NO.	HOLDS NO. OF CELLS	BATTERY CROSS REFERENCE		
		IEC	ANSI/NEDA	
"AA" CELL (BATTERY .531 (13.4) O.D. 1.906 (48.4) L) SIZE .565 (14.5) 1.988 (50.5)				
146	2	LR6	15A	Energizer, Duracell, Panasonic, Sanyo, Varta, Rayovac, Tadiran
147	3			
148	4			
"C" CELL (BATTERY .875 (22.2) O.D. 1.875 (47.6) L) SIZE 1.125 (28.6) 1.969 (50.0)				
149	2	LR14	14A	Energizer, Duracell, Panasonic, Sanyo, Varta, Rayovac, Tadiran
150	3			
151	4			
"D" CELL (BATTERY 1.187 (30.1) O.D. 2.312 (58.7) L) SIZE 1.375 (34.9) 2.412 (61.3)				
152	2	LR20	13A	Energizer, Duracell, Panasonic, Sanyo, Varta, Rayovac, Tadiran
153	3			
158	4			

ALUMINUM HOLDERS WITH PC LUGS

ELIMINATES WIRING · LABOR SAVING

For printed circuitry we have standardized our most popular holders with PC Lugs. Choice of single or multiple holders "AA" assembled with Cat. No. 4002 lug. "C" and "D" assembled with Cat. No. 4003 lug.

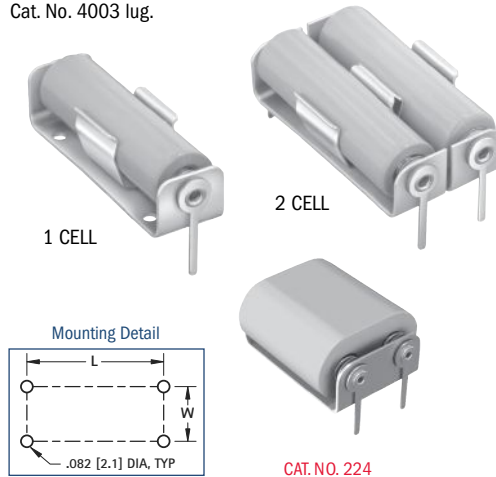

CAT. NO.	HOLDS NO. OF CELLS	MOUNTING HOLE DETAILS		BATTERY CROSS REFERENCE	
		L	W	IEC	ANSI/NEDA
"AA" CELL (BATTERY .531 (13.4) O.D. 1.906 (48.4) L) SIZE .565 (14.5) 1.988 (50.5)					
2222	1	2.250 (57.2)	—	LR6	15A
2223	2	2.250 (57.2)	.625 (15.9)		
"2/3A" CELL					
131	1	1.557 (39.5)	—	CR17345	5018LC
"C" CELL (BATTERY .875 (22.2) O.D. 1.875 (47.6) L) SIZE 1.125 (28.6) 1.969 (50.0)					
2224	1	2.218 (56.3)	—	LR14	14A
2225	2	2.218 (56.3)	1.000 (25.4)		
"D" CELL (BATTERY 1.187 (30.1) O.D. 2.312 (58.7) L) SIZE 1.375 (34.9) 2.412 (61.3)					
2226	1	2.687 (68.3)	—	LR20	13A
2227	2	2.687 (68.3)	1.312 (33.3)		
"DL223A" - "6 VOLT" CELL					
224	1	—	.648 (16.5)	CRP2	5024LC

STEEL HOLDERS WITH PC LUGS

ELIMINATES WIRING · LABOR SAVING

For printed circuitry we have standardized our most popular holders with PC Lugs. Choice of single or multiple holders "AA" assembled with Cat. No. 4002 lug. "C" and "D" assembled with Cat. No. 4003 lug.

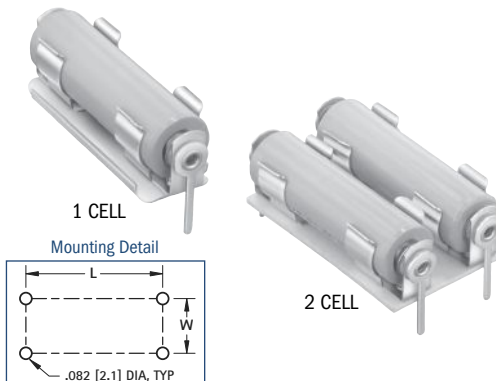

CAT. NO.	HOLDS NO. OF CELLS	MOUNTING HOLE PATTERN		BATTERY CROSS REFERENCE	
		L	W	IEC	ANSI/NEDA
"1/2AA" CELL					
2103	1	1.224 (31.1)	—	CR14250	—
"AA" CELL (BATTERY .531 (13.4) O.D. 1.906 (48.4) L) SIZE .565 (14.5) 1.988 (50.5)					
2228	1	2.203 (56.0)	—	LR6	15A
2229	2	2.203 (56.0)	.750 (19.1)		
"C" CELL (BATTERY .875 (22.2) O.D. 1.875 (47.6) L) SIZE 1.125 (28.6) 1.969 (50.0)					
2230	1	2.343 (59.5)	—	LR14	14A
2231	2	2.343 (59.5)	1.187 (30.2)		
"D" CELL (BATTERY 1.187 (30.1) O.D. 2.312 (58.7) L) SIZE 1.375 (34.9) 2.412 (61.3)					
2232	1	2.625 (66.7)	—	LR20	13A
2233	2	2.625 (66.7)	1.562 (39.7)		

RUGGED & LIGHTWEIGHT ALUMINUM BATTERY HOLDERS

ALUMINUM BATTERY HOLDERS



Lightweight yet strong, constructed of aircraft grade aluminum. Batteries snap-fit securely into clips.

Contacts: Brass, Nickel Plate

Lugs: Brass, Tin Plate

Frame and Battery Clips: Aluminum

Insulating Washers: Moisture Proof Resin impregnated fiber

MODIFICATIONS

We welcome the opportunity to quote on variations of standard items. Use our engineering service for your custom-built holders. Holders with PC and Quick-Fit terminals available on special order.

CAT. NO.	HOLDS NO. OF CELLS	FIG. NO.	BATTERY CROSS REFERENCE		
			IEC	ANSI/NEDA	MANUFACTURERS
"AAA" CELL			(BATTERY SIZE .375 (9.5) O.D. x 1.673 (42.5) L) (.468 (11.9) O.D. x 1.752 (44.5) L)		
137	1	1	LR03	24A	Energizer, Duracell, Panasonic, Sanyo, Varta, Rayovac, Tadiran
138	2	3			
169	3	3			
170	4	3			
"AA" CELL			(BATTERY SIZE .531 (13.4) O.D. x 1.906 (48.4) L) (.565 (14.5) O.D. x 1.988 (50.5) L)		
139	1	1	LR6	15A	Energizer, Duracell, Panasonic, Sanyo, Varta, Rayovac, Tadiran
140	2	3			
171	3	3			
182	4	3			
189	2	2			
192	4	4			
193	6	4			
"C" CELL			(BATTERY SIZE .875 (22.2) O.D. x 1.875 (47.6) L) (1.125 (28.6) O.D. x 1.969 (50.0) L)		
173	1	1	LR14	14A	Energizer, Duracell, Panasonic, Sanyo, Varta, Rayovac, Tadiran
174	2	3*			
185	2	2			
187	3	3			
196	4	4**			
197	6	4			
"D" CELL			(BATTERY SIZE 1.187 (30.1) O.D. x 2.312 (58.7) L) (1.375 (34.9) O.D. x 2.412 (61.3) L)		
175	1	1	LR20	13A	Energizer, Duracell, Panasonic, Sanyo, Varta, Rayovac, Tadiran
176	2	3*			
186	2	2			
190	3	3			
200	4	4**			
201	6	4			
205	6	4***			
"N" OR "A23" CELL			(BATTERY SIZE .375 (9.5) O.D. x 1.110 (28.2) L) (.468 (11.9) O.D. x 1.189 (30.2) L)		
154	1	1	LR1	910A	Energizer, Duracell, Panasonic, Sanyo, Varta, Rayovac, Tadiran
155	2	3			
156	3	3			
LITHIUM "2/3A" CELL					
132	1	1	CR17345	5018LC	All major manufactures
"DL223A" - "6 VOLT" CELL					
223	1	3	CR-CRP2	5024LC	All major manufactures
"9 VOLT" BATTERY					
203P	REF. PAGE 31		6LR61	1604A, 1604LC, 11604 7.2H5	Energizer, Duracell, Panasonic, Sanyo, Varta, Rayovac, Tadiran
1290					
1290-79					
1290-66					

* 1 Single clip holds 2 batteries in place. ** 2 Clips hold 4 batteries in place. *** 3 Clips hold 6 batteries in place.

FIG. 1



1 CELL

FIG. 2



2 CELL

FIG. 3



CAT. NO. 223



2 CELL

FIG. 4



4 CELL

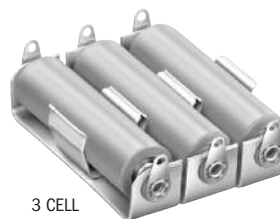

3 CELL



6 CELL
CAT. NO. 193
CAT. NO. 197



4 CELL



6 CELL
CAT. NO. 205

RUGGED STEEL BATTERY HOLDERS



An established design that has gained wide acceptance for commercial and military applications. Batteries are held under constant spring tension assuring low contact resistance. Retainer clips are available to lock batteries in place and prevent shifting or loosening. Refer to page 10. Recommended for use where shock or severe vibration is encountered. Special fabrication for more than four batteries or variations from standard stock parts can be assembled to meet your requirements.

- Ideal for NiCd, Alkaline, NiMH, Carbon, Zinc and Lithium Cells
- Corrosion Resistant, Nickel Plate
- Brass Contacts, Nickel Plate
- Moisture Proof Resin Impregnated, Fibre Insulating Washers

FIG. 1 STAINLESS STEEL BASE. INSULATOR TUBES SUPPLIED FOR 2-3-4 CELLS (END TO END)

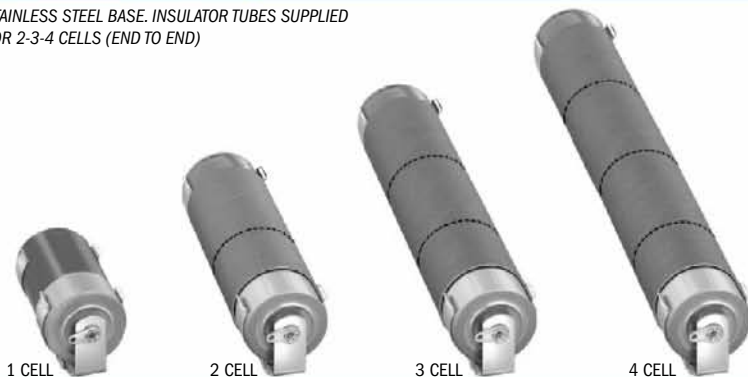

FIG. 2 STEEL BASE. LITHIUM (SINGLE CELL)

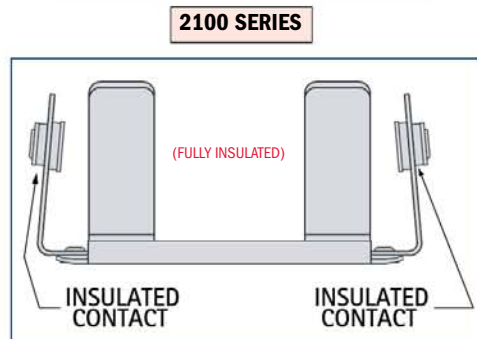
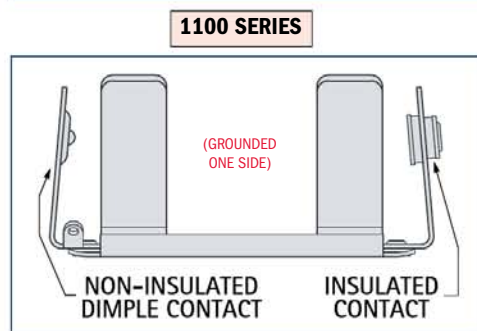

FIG. 3 PHENOLIC BASE FOR 2, 3, 4 CELLS (SIDE BY SIDE)



1100 SERIES	2100 SERIES	HOLDS NO. OF CELLS	FIG. NO.	BATTERY CROSS REFERENCE		
ONE CONTACT INSULATED CAT. NO.	ALL CONTACTS INSULATED CAT. NO.			IEC	ANSI/NEDA	BATTERY MANUFACTURERS
"AA" CELL				(BATTERY SIZE .531 (13.4) O.D. .565 (14.5))	1.906 (48.4) L 1.988 (50.5) L	LR6 15A Energizer, Duracell, Panasonic, Sanyo, Varta, Rayovac, Tadiran
1139	2139	1	1			
—	2140*	2	3			
—	2171*	3	3			
—	2182*	4	3			
1189	2189	2	1			
1191	2191	3	1			
1194	2194	4	1			
"C" CELL				(BATTERY SIZE .875 (22.2) O.D. 1.125 (28.6))	1.875 (47.6) L 1.969 (50.0) L	LR14 14A Energizer, Duracell, Panasonic, Sanyo, Varta, Rayovac, Tadiran
1173	2173	1	1			
—	2174*	2	3			
—	2187*	3	3			
—	2188*	4	3			
1185	2185	2	1			
1195	2195	3	1			
1198	2198	4	1			
"D" CELL				(BATTERY SIZE 1.187 (30.1) O.D. 1.375 (34.9))	2.312 (58.7) L 2.412 (61.3) L	LR20 13A Energizer, Duracell, Panasonic, Sanyo, Varta, Rayovac, Tadiran
1175	2175	1	1			
—	2176*	2	3			
—	2190*	3	3			
—	2192*	4	3			
1186	2186	2	1			
1199	2199	3	1			
1162	2162	4	1			
"1/2AA" LITHIUM CELL				(BATTERY SIZE .475 (12.1) O.D. .510 (13.0))	.965 (24.5) L .992 (25.2) L	CRT1108 1406LC Energizer 544, Duracell PX28L, Panasonic CR14250
—	1103	1	2			

*Clips mounted on .062 (1.57) thick Phenolic board.



MODIFICATIONS
We welcome the opportunity to quote on variations of standard items. Use our engineering service for your custom-built holders. Holders with PC and Quick-Fit terminals available on special order.

THM LOW PROFILE LITHIUM & ALKALINE CELL HOLDERS

"1/3N" • "AAA" • "1/2AA" • "CR2" • "AA" • "2/3A"

FEATURES

- Snap-In PC contact holds firmly in position for wave soldering
- Tin Nickel Plated contacts for excellent solderability and durability
- Polarity clearly marked for orientation
- Snap-on retainer cover (optional) retains battery securely to withstand shock and vibration. Helps protect against shorting. Tamper-proof.

APPLICATIONS

- Computer memory, power backup systems.
- Telecommunications
- Residential, industrial and commercial security systems
- PLC and industrial controls

THM LOW PROFILE

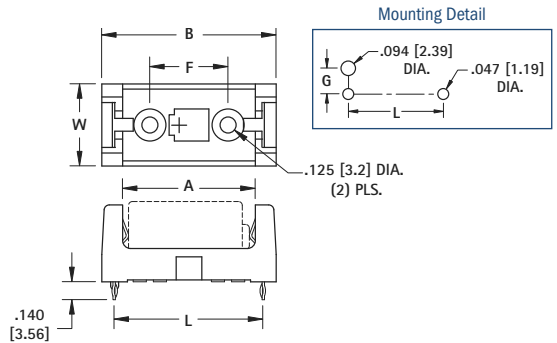

SPECIFICATIONS

Base/Retainer Cover: PBT, UL 94V-0
Contacts: .012 (.30) Stainless Steel, Tin-Nickel Plate
Operating Temp Range: -60°F to +290°F (-50°C to +145°C)

HOLDER	COVER								CELL	PACKAGING	BATTERY CROSS REFERENCE
CAT. NO.	CAT. NO.	L	W	H (Ref. Dim)	A	B	F	G	SIZE	SPECS	
108	108C	1.160 (29.5)	.640 (16.3)	.633 (16.1)	1.030 (26.2)	1.360 (34.5)	.610 (15.5)	.279 (7.1)	"1/2 AA" "CR2"	50 pieces per tray	Energizer 544, CR2, Duracell PX28L, CR2, Kodak K28A & KS28, CR2, Panasonic CR14250, CR2, Saft LCP3, Maxell 4LR44, CR2, Sanyo CR14250SE, CR2
1028	1024C 1028C	2.160 (54.9)	.640 (16.3)	.633 (16.1)	2.040 (51.8)	2.360 (59.9)	1.610 (40.9)	.279 (7.1)	"AA"	50 pieces per tray	Energizer, Duracell, Panasonic, Sanyo, Varta, Rayovac, Tadiran
1029	1029C 1029LC	1.500 (38.1)	.720 (18.3)	.712 (18.1)	1.375 (34.9)	1.700 (43.2)	.950 (24.1)	.320 (8.1)	"2/3 A"	50 pieces per tray	Duracell DL2/3A, Kodak K123L, Panasonic CR123A, Saft 450SC & VR0450, Sanyo CR17335SE

THM ULTRA LOW PROFILE

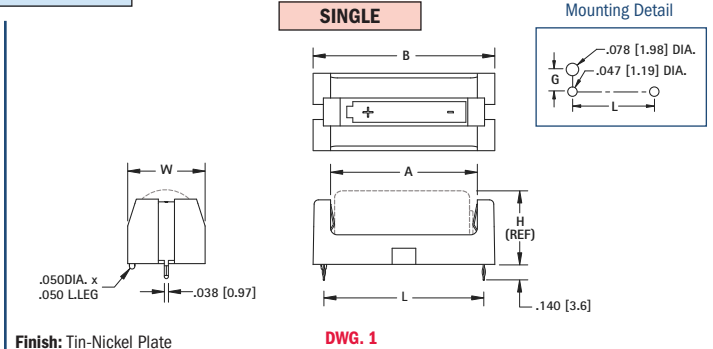
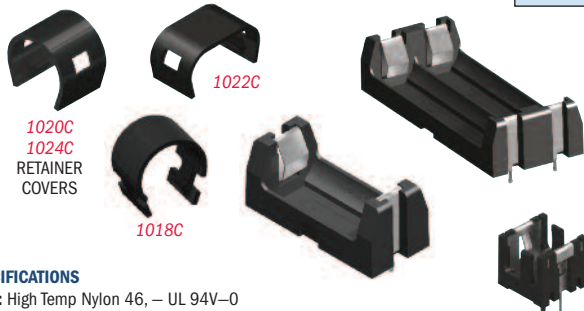

SPECIFICATIONS

Base: High Temp Nylon 46, - UL 94V-0
Contacts: .012 (.30) Stainless Steel, Tin-Nickel Plate
Operating Temp Range: -60°F to +290°F (-50°C to +145°C)

Finish: Tin-Nickel Plate

DWG. 1

DUAL

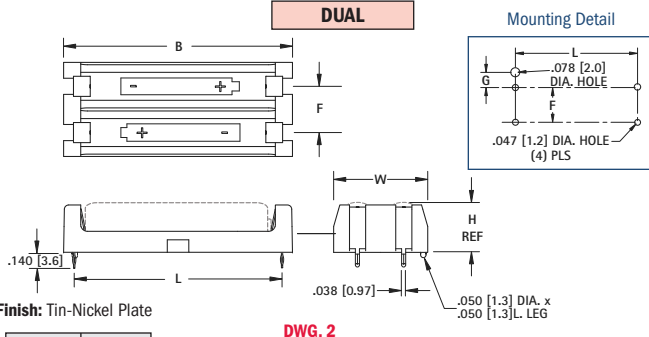

Finish: Tin-Nickel Plate

DWG. 2

"1/3N"

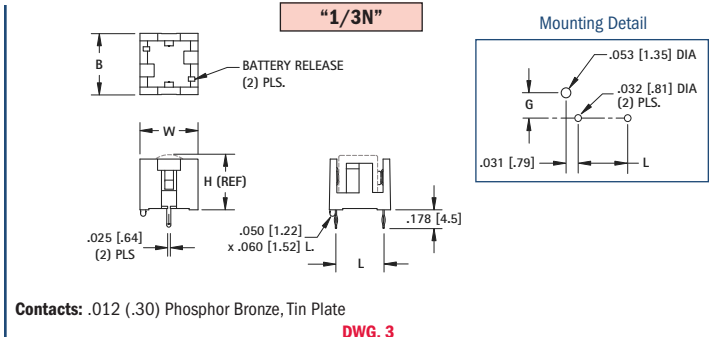

Contacts: .012 (.30) Phosphor Bronze, Tin Plate

DWG. 3

HOLDER	COVER	DWG NO.	L	W	H (Ref. Dim)	B	F	G	CELL	PACKAGING	BATTERY CROSS REFERENCE
1021	1020C	1	1.933 (49.1)	.500 (12.7)	.445 (11.3)	2.140 (54.4)	-	.209 (5.3)	"AAA"	50 pieces per tray	All Major Manufacturers
1023	1022C	2	1.933 (49.1)	.875 (22.2)	.445 (11.3)	2.140 (54.4)	.430 (10.9)	.182 (4.6)	"AAA"	25 pieces per tray	
1015	1024C	1	2.145 (54.5)	.612 (15.5)	.603 (15.3)	2.359 (59.9)	-	.265 (6.7)	"AA"	50 pieces per tray	
1013	1012C	2	2.145 (54.5)	1.180 (30.0)	.603 (15.3)	2.359 (59.9)	.568 (14.4)	.265 (6.7)	"AA"	25 pieces per tray	All Major Manufacturers
1017	1024C	1	1.156 (29.4)	.612 (15.5)	.603 (15.3)	1.360 (34.5)	-	.265 (6.7)	"1/2 AA"	50 pieces per tray	Energizer 544, Duracell PX28L, Kodak K28A & KS28, Saft LCP3, Maxell 4LR44, Sanyo CR14250SE
1019	1018C	1	1.487 (37.8)	.720 (18.3)	.682 (17.3)	1.690 (42.9)	-	.319 (8.1)	"2/3 A"	50 pieces per tray	Duracell DL2/3A, Kodak K123L, Saft 450SC & VR0450, Sanyo CR17335SE
1099	-	2	1.487 (37.8)	1.440 (36.6)	.682 (17.3)	1.690 (42.9)	.720 (18.3)	.319 (8.1)	"2/3 A"	25 pieces per tray	Sanyo CR17335SE
503*	-	3	.450 (11.4)	.540 (13.7)	.506 (12.9)	.570 (14.5)	-	.240 (6.1)	"1/3 N"	300 pieces per tray	Duracell DL1/3N, Sanyo K58L, Energizer CR1/3N

*Cat. No. 503 Gold Plate Flash

THM BATTERY HOLDERS

SMT LOW PROFILE LITHIUM & ALKALINE CELL HOLDERS

"1/3N" · "AAA" · "1/2AA" · "AA" · "2/3A"

FEATURES

- Low profile surface mount holders for Cylindrical Lithium and Alkaline batteries
- UL 94V-0 Heat resistant Nylon Housings well suited for reflow soldering
- Designed for vacuum pick and place assembly
- Gold-plated Phosphor Bronze contacts assure low contact resistance and are readily solderable

- Ideal for both lead free solder and traditional solder process
- Battery installation and removal does not require tools
- Securely holds battery in place
- Polarity clearly marked for orientation
- Operating temp range: -60°F to +290°F (-50°C to +145°C)

APPLICATIONS

- Computer memory, power backup systems
- Telecommunications
- Residential, industrial and commercial security systems
- PLC and industrial controls

SMT ULTRA LOW PROFILE

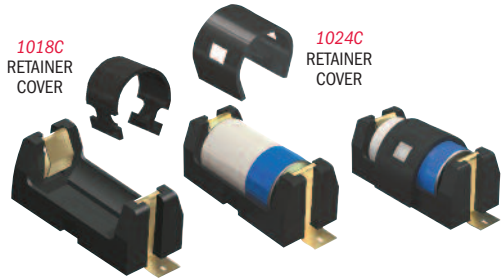

SPECIFICATIONS

Base: High Temp Nylon 46, UL 94V-0

Contacts: .012 (.30) Stainless Steel, Gold Plate (Flash)

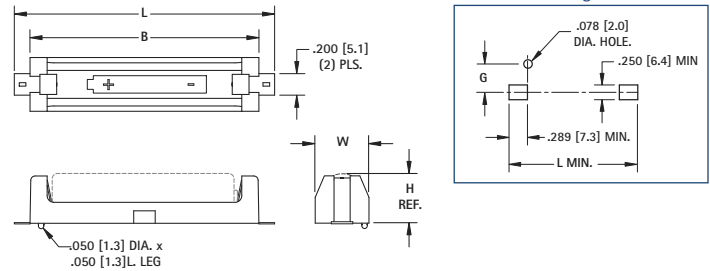

CAT. NO.	COVER	L	W	H (REF)	B	G	CELL SIZE	PACKAGING SPECS	BATTERY CROSS REFERENCE
1016	1024C	1.723 (43.8)	.612 (15.5)	.603 (15.3)	1.360 (34.5)	.265 (6.7)	"1/2AA"	50 pieces per tray	Energizer 544, Duracell PX28L, Kodak K28A & KS28, Panasonic CR14250, Saft LCP3, Maxell
1024	1024C	2.711 (68.9)	.612 (15.5)	.603 (15.3)	2.359 (59.9)	.265 (6.7)	"AA"	50 pieces per tray	Energizer, Duracell, Panasonic, Sanyo, Varta, Rayovac, Tadiran,
1018	1018C	2.062 (52.3)	.720 (18.3)	.682 (17.3)	1.690 (42.9)	.319 (8.1)	"2/3A"	50 pieces per tray	Duracell DL2/3A, Kodak K123L, Saft 450SC & VR0450, Sanyo CR17335SE

SMT ULTRA LOW PROFILE

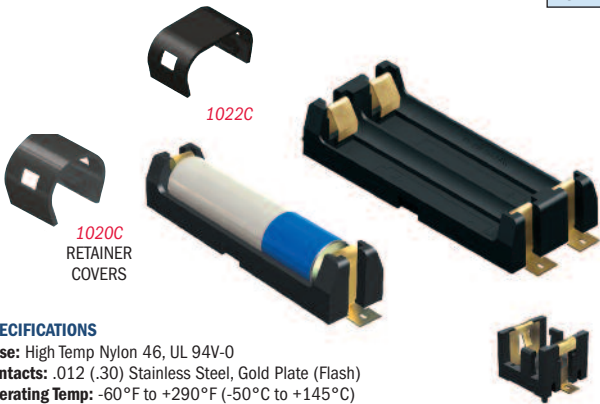

SPECIFICATIONS

Base: High Temp Nylon 46, UL 94V-0

Contacts: .012 (.30) Stainless Steel, Gold Plate (Flash)

Operating Temp: -60°F to +290°F (-50°C to +145°C)

Packaging Spec's: Supplied in trays

SINGLE

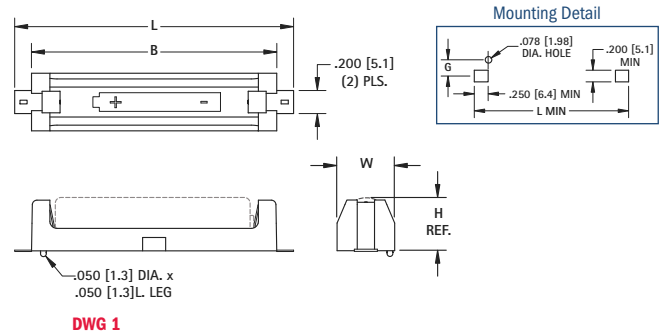

DWG 1

DUAL

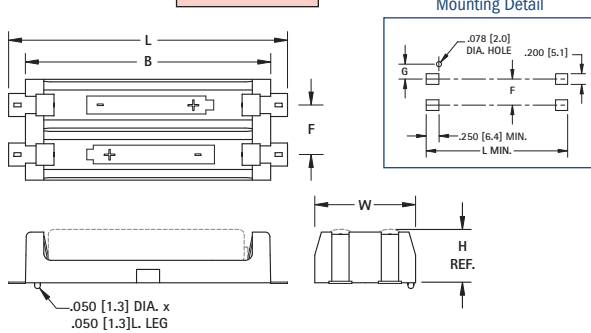

DWG 2

"1/3N"

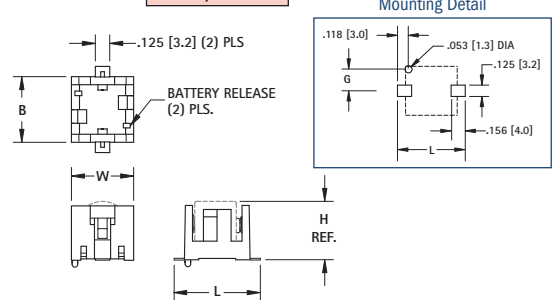

Contacts: .012 (.30) Phosphor Bronze, Gold Plate (Flash)

DWG 3

CAT. NO.	COVER	DWG NO.	L	W	H (REF)	B	F	G	CELL SIZE	PACKAGING SPECS	BATTERY CROSS REFERENCE
1020	1020C	1	2.421 (61.5)	.500 (12.7)	.445 (11.3)	2.140 (54.4)	-	.209 (5.3)	"AAA"	50 pieces per tray	All Major Manufacturers
1022	1022C	2	2.421 (61.5)	.875 (22.2)	.445 (11.3)	2.140 (54.4)	.430 (10.9)	.182 (4.6)	"AAA"	25 pieces per tray	
1024	1024C	1	2.711 (68.9)	.612 (15.5)	.603 (15.3)	2.359 (59.9)	-	.265 (6.7)	"AA"	50 pieces per tray	All Major Manufacturers
1012	1012C	2	2.711 (68.9)	1.180 (30.0)	.603 (15.3)	2.359 (59.9)	.568 (14.4)	.265 (6.7)	"AA"	25 pieces per tray	
1018	1018C	1	2.062 (52.3)	.720 (18.3)	.682 (17.3)	1.690 (42.9)	-	.319 (8.1)	"2/3A"	50 pieces per tray	Duracell DL2/3A, Kodak K123L, Saft 450SC & VR0450 Sanyo CR17335SE
1100	-	2	2.062 (52.3)	1.440 (36.6)	.682 (17.3)	1.690 (42.9)	.720 (18.3)	.319 (8.1)	"2/3A"	25 pieces per tray	
498	-	3	.748 (19.0)	.540 (13.7)	.506 (12.9)	.570 (14.5)	-	.240 (6.1)	"1/3N"	300 pieces per tray	Duracell DL1/3N, Sanyo K58L, Energizer CR1/3N

SMT & THM POLARIZED LITHIUM & ALKALINE CELL HOLDERS

SMT & THM COIL SPRING BATTERY HOLDERS



FEATURES

- UL 94V-0 Heat resistant nylon housing well suited for reflow and wave soldering operations.
- Coil Spring will rebound after severe shock load
- Polarized holder offers circuit protection against improper battery installation
- Ideal for both lead free and traditional solder processes
- Operating temp range: -60°F to 290°F (-50°C to 145°C)

APPLICATIONS:

- Computer memory, power backup systems
- Telecommunications
- Residential, Industrial and commercial security systems
- PLC and industrial controls

SMT

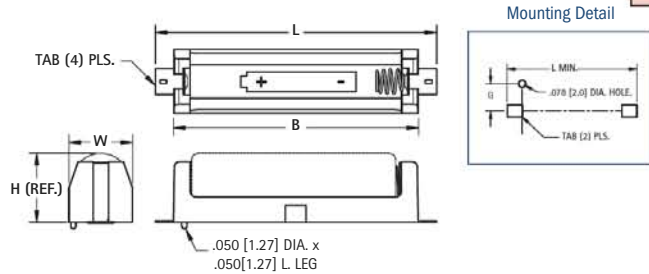

DWG. 1

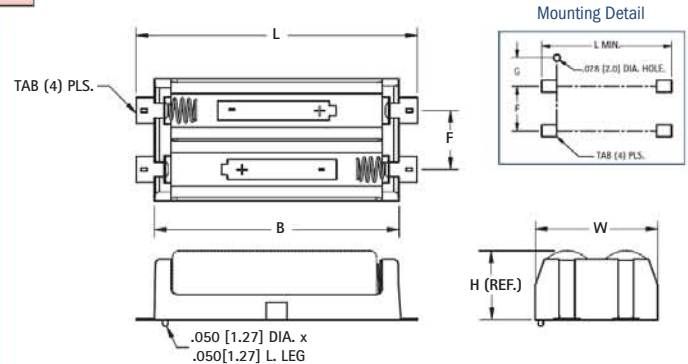

DWG. 2

SPECIFICATIONS

Base: High Temp Nylon 46 - UL94V-0

Contacts: .012 (.30) Stainless Steel/.020 (0.50) Dia. Music Wire - Gold Plated (Flash)

Operating Temp Range: -60°F to 290°F (-50°C to 145°C)

Packaging Spec's: Supplied in trays

CAT. NO.	COVER	DWG NO.	L	W	H (Ref. Dim)	B	F	G	CELL SIZE	PACKAGING SPECS	BATTERY CROSS REFERENCE
1076	1020C	1	2.421 (61.5)	.500 (12.7)	.445 (11.3)	2.140 (54.4)	-	.209 (5.3)	"AAA"	50 pieces per tray	All Major Manufacturers
1078	1022C	2	2.421 (61.5)	.875 (22.2)	.445 (11.3)	2.140 (54.4)	.430 (10.9)	.182 (4.6)	"AAA"	25 pieces per tray	All Major Manufacturers
1088	1024C	1	2.711 (68.9)	.612 (15.5)	.603 (15.3)	2.359 (59.9)	-	.265 (6.7)	"AA"	50 pieces per tray	All Major Manufacturers
1090	1012C	2	2.711 (68.9)	1.180 (30.0)	.603 (15.3)	2.359 (59.9)	.568 (14.4)	.265 (6.7)	"AA"	25 pieces per tray	All Major Manufacturers
1126	1024C	1	1.723 (43.8)	.612 (15.5)	.603 (15.3)	1.360 (34.5)	-	.265 (6.7)	"1/2 AA"	50 pieces per tray	Energizer 544, Duracell PX28L, Kodak K28A & KS28, Saft LCP3, Maxell 4LR44, Sanyo CR14250SE
1128	1018C	1	2.062 (52.3)	.720 (18.3)	.682 (17.3)	1.690 (42.9)	-	.319 (8.1)	"CR123A"	50 pieces per tray	Duracell DL273A, Kodak K123L, Panasonic CR123A, Saft 450SC & VRD450,
1014	-	2	2.062 (52.3)	1.440 (36.6)	.682 (17.3)	1.690 (42.9)	.720 (18.3)	.319 (8.1)	"CR123A"	25 pieces per tray	Sanyo CR17335SE

THM

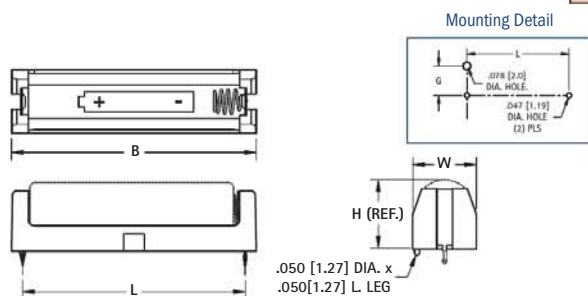

DWG. 3

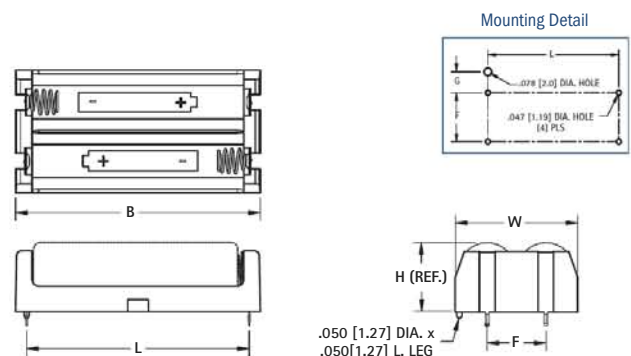

DWG. 4

SPECIFICATIONS

Base: High Temp Nylon 46 - UL94V-0

Contacts: .012 (.30) Stainless Steel/.020 (0.50) Dia. Music Wire - Nickel Plated

Packaging Spec's: Supplied in trays

CAT. NO.	COVER	DWG NO.	L	W	H (Ref. Dim)	B	F	G	CELL SIZE	PACKAGING SPECS	BATTERY CROSS REFERENCE
1075	1020C	3	1.933 (49.1)	.500 (12.7)	.445 (11.3)	2.140 (54.4)	-	.209 (5.3)	"AAA"	50 pieces per tray	All Major Manufacturers
1077	1022C	4	1.933 (49.1)	.875 (22.2)	.445 (11.3)	2.140 (54.4)	.430 (10.9)	.182 (4.6)	"AAA"	25 pieces per tray	All Major Manufacturers
1087	1024C	3	2.145 (54.5)	.612 (15.5)	.603 (15.3)	2.359 (59.9)	-	.265 (6.7)	"AA"	50 pieces per tray	All Major Manufacturers
1089	1012C	4	2.145 (54.5)	1.180 (30.0)	.603 (15.3)	2.359 (59.9)	.568 (14.4)	.265 (6.7)	"AA"	25 pieces per tray	All Major Manufacturers
1127	1024C	3	1.156 (29.4)	.612 (15.5)	.603 (15.3)	1.360 (34.5)	-	.265 (6.7)	"1/2 AA"	50 pieces per tray	Energizer 544, Duracell PX28L, Kodak K28A & KS28, Saft LCP3, Maxell 4LR44, Sanyo CR14250SE
1129	1018C	3	1.487 (37.8)	.720 (18.3)	.682 (17.3)	1.690 (42.9)	-	.319 (8.1)	CR123A	50 pieces per tray	Duracell DL123A, Kodak K123LA, Panasonic CR123A, Varta CR1213A, Sanyo CR123A
1055	-	4	1.487 (37.8)	1.440 (36.6)	.682 (17.3)	1.690 (42.9)	.720 (18.3)	.319 (8.1)	CR123A	25 pieces per tray	Varta CR1213A, Sanyo CR123A

SMT & THM POLARIZED "CR2" • "CR123A" CELL HOLDERS

FEATURES

- Battery installation and removal does not require tools.
- UL 94V-0 Heat resistant Nylon Housings well suited for reflow or wave soldering.
- Securely holds battery in place
- Polarized holder offers circuit protection against improper battery installation

APPLICATIONS

- Computer memory, power backup systems
- Telecommunications/Security Systems
- PLC and industrial controls

SPECIFICATIONS

Base: High Temp Nylon 46, UL Rated 94V-0
Contacts: .012 (.30) Stainless Steel, Gold Plate (Flash) - SMT

Contacts: .012 (.30) Stainless Steel, Tin-Nickel Plate - THM
Operating temp range: -60°F to 290°F (-50°C to 145°C)

THM

SMT

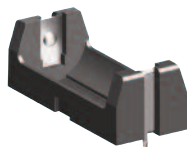

Thru-Hole Mount (THM)

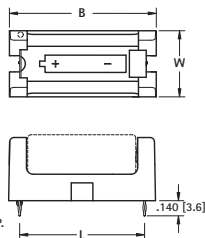
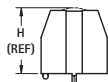

1018C
RETAINER
COVER
FITS ALL
HOLDERS

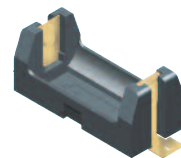
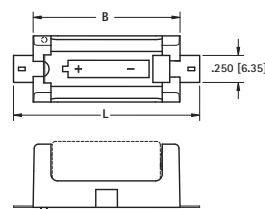
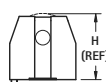

Surface Mount (SMT)

Mounting Detail

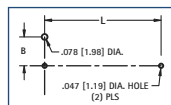

CAT. NO.	MOUNTING STYLE	L	W	H (Ref)	B	G	CELL SIZE	PACKAGING SPEC'S
1010	SMT	1.723 (43.8)	.612 (15.5)	.661 (16.8)	1.360 (34.5)	.265 (6.7)	CR2	50 pieces per tray
1011	THM	1.156 (29.4)						
1050	SMT	2.062 (52.4)						
1051	THM	1.487 (37.8)	.720 (18.3)	.712 (18.1)	1.690 (42.9)	.319 (8.1)	CR123A	

Mounting Detail

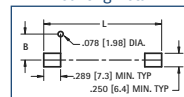

SMT & THM DUAL POLARIZED CR123A CELL HOLDER

THM

SMT

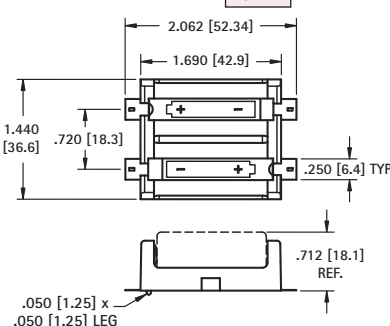
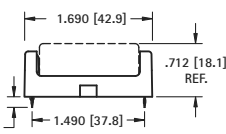
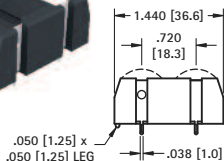

Mounting Detail

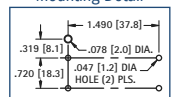

CAT. NO. 1079

Packaging Spec's: 25 pieces per tray

Mounting Detail

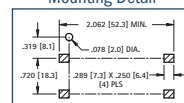

CAT. NO. 1080

SMT & INLINE "26650" LITHIUM-ION HOLDERS

SINGLE

DUAL



1106
SMT



1107
Solder Lugs

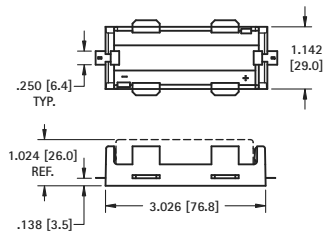

DWG. 1 SMT version shown



- Thru board design saves on total product height.

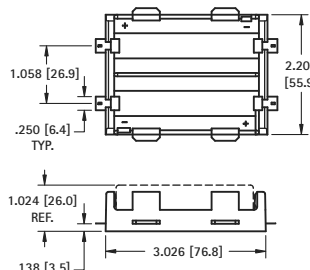

DWG. 2 SMT version shown



1108
SMT



1109
Solder Lugs

Mounting Detail

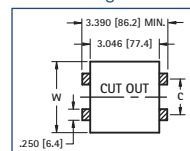

SPECIFICATIONS

SMT Base: High Temperature Nylon 4/6, UL Rated 94V-0
SMT Contacts: .012 (.03) Stainless Steel, Gold Plate (Flash)
Inline Base: PBT, UL Rated 94V-0
Inline Solder Lugs: .012 (.3) Stainless Steel, Nickel Plate

CAT. NO.	MTG.	FIG. NO.	HOLDS NO. OF CELLS	SMT MOUNTING PAD LAYOUT	
				W	C
1107	Solder Lugs	1	1	-	-
1109		2	2	-	-
1106	SMT	1	1	1.142 (29.0)	On Center
1108		2	2	2.200 (55.9)	1.058 (26.9)

"18350" LITHIUM-ION BATTERY HOLDERS

THM Leaf Springs

THM Polarized

Solder Lugs*

SMT Leaf Springs

SMT Polarized



1095



1095P



1101



1096



1096P

1097 (Dual Cell)
Not Shown

1097P (Dual Cell)
Not Shown

1102 (Dual Cell)
Not Shown

1098 (Dual Cell)
Not Shown

1098P (Dual Cell)
Not Shown

FEATURES

- Low profile surface mount holder for Cylindrical Lithium and alkaline batteries
- UL 94V-0 heat resistant nylon housing well suited for reflow soldering
- Battery installation and removal does not require tools
- Securely holds battery in place

- Accommodates cells with or without built-in PCB protection circuits
- Polarity clearly marked for orientation
- Polarized holders available for protection against improper battery installation

Operating Temp Range:
-60°F to +290°F (-50°C to +145°C)

APPLICATIONS

- Computer memory, power backup systems
- Digital readers
- Laptop and touch pad computers
- PLC and industrial controls
- Electronic cigarette/vapor industry



PC Battery Clip
Available
See Page 11.

THRU HOLE MOUNT

SURFACE MOUNT

SINGLE CELL

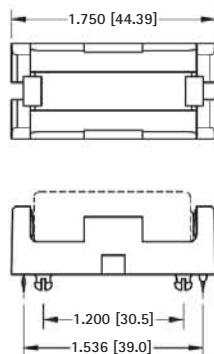
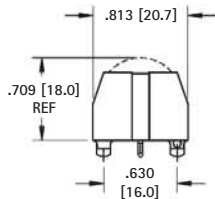

Mounting Detail

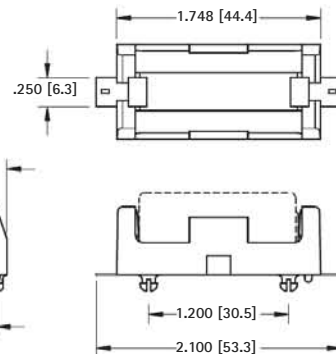
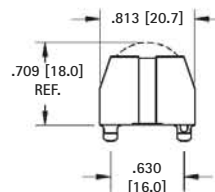
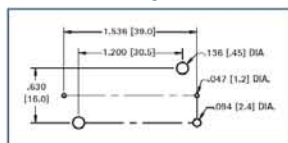

Pad Layout

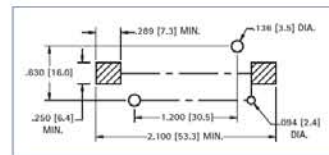

SPECIFICATIONS

Base: High Temp Nylon 46, UL 94V-0
Contacts: .012 (.30) Stainless Steel, Tin-Nickel Plate

CAT. NO. 1095 Leaf Springs

CAT. NO. 1095P Polarized Holder

CAT. NO. 1101 Solder Lugs *see image above

Packaging Spec's: 50 pieces per tray

SPECIFICATIONS

Base: High Temp Nylon 46, UL 94V-0
Contacts: .012 (.30) Stainless Steel, Gold Plate (Flash)

CAT. NO. 1096 Leaf Springs

CAT. NO. 1096P Polarized Holder

Packaging Spec's: 50 pieces per tray

DUAL CELL

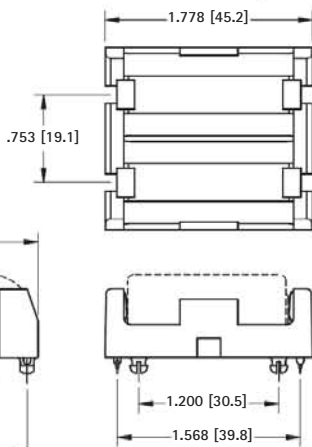
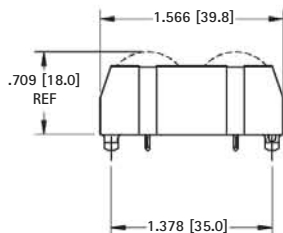

Mounting Detail

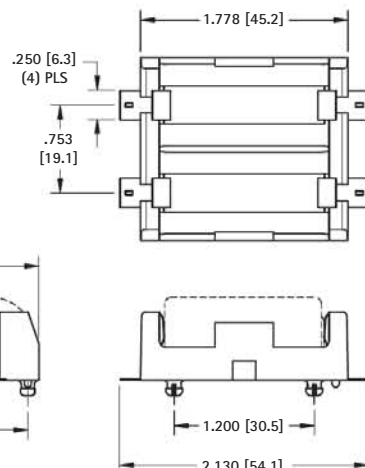
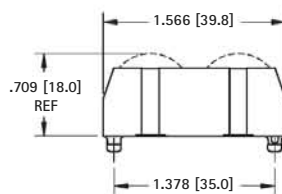
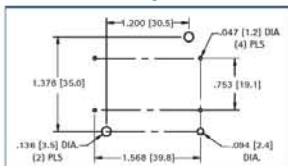

Pad Layout

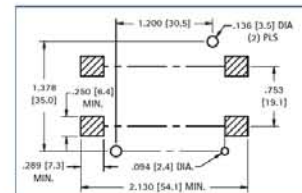

SPECIFICATIONS

Base: High Temp Nylon 46, UL 94V-0
Contacts: .012 (.30) Stainless Steel, Tin-Nickel Plate

CAT. NO. 1097 Leaf Springs

CAT. NO. 1097P Polarized Holder

CAT. NO. 1102 Solder Lugs *see image above

Packaging Spec's: 25 pieces per tray

SPECIFICATIONS

Base: High Temp Nylon 46, UL 94V-0
Contacts: .012 (.30) Stainless Steel, Gold Plate (Flash)

CAT. NO. 1098 Leaf Springs

CAT. NO. 1098P Polarized Holder

Packaging Spec's: 25 pieces per tray

"18350" LITHIUM-ION BATTERY HOLDERS

"18650" LITHIUM-ION BATTERY HOLDERS

THM Leaf Springs

THM Polarized

Solder Lugs*

SMT Leaf Springs

SMT Polarized



1043

1049 (Dual Cell)
Not Shown



1043P

1049P (Dual Cell)
Not Shown



1044

1047 (Dual Cell)
Not Shown



1042

1048 (Dual Cell)
Not Shown

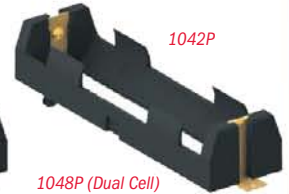

1042P

1048P (Dual Cell)
Not Shown

FEATURES

- Low profile surface mount holder for Cylindrical Lithium and alkaline batteries
- UL 94V-0 heat resistant nylon housing well suited for reflow soldering
- Battery installation and removal does not require tools
- Securely holds battery in place

- Accommodates cells with or without built-in PCB protection circuits
- Polarity clearly marked for orientation
- Polarized holders available for protection against improper battery installation

Operating Temp Range:
-60°F to +290°F (-50°C to +145°C)

APPLICATIONS

- Computer memory, power backup systems
- Digital readers
- Laptop and touch pad computers
- PLC and industrial controls
- Electronic cigarette/vapor industry



PC Battery Clip
Available
See Page 11.

THRU HOLE MOUNT

SURFACE MOUNT

SINGLE CELL

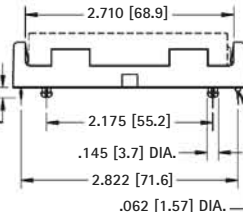
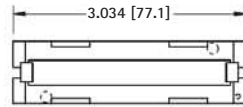
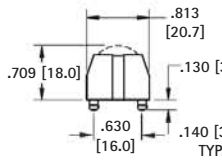

Mounting Detail

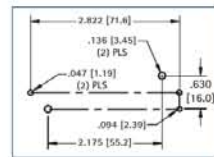

SPECIFICATIONS

Base: High Temp Nylon 46, UL 94V-0
Contacts: .012 (.30) Stainless Steel, Tin-Nickel Plate

CAT. NO. 1043 Leaf Springs

CAT. NO. 1043P Polarized Holder

CAT. NO. 1044 Solder Lugs *see image above

Packaging Spec's: 50 pieces per tray

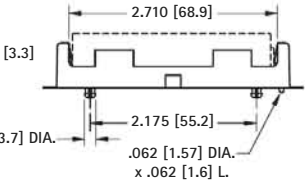
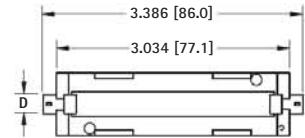
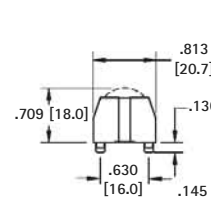

Pad Layout

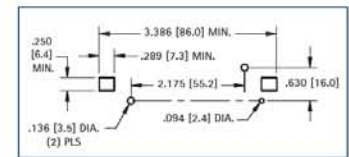

SPECIFICATIONS

Base: High Temp Nylon 46, UL 94V-0
Contacts: .012 (.30) Stainless Steel, Gold Plate (Flash)

CAT. NO. 1042 Leaf Springs

CAT. NO. 1042P Polarized Holder

Packaging Spec's: 50 pieces per tray

DUAL CELL

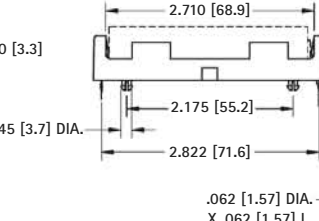
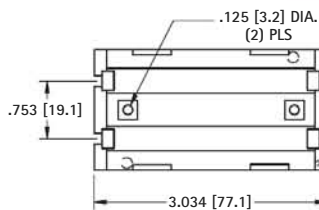
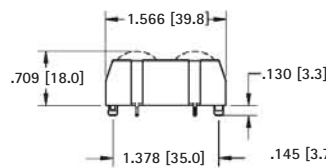

Mounting Detail

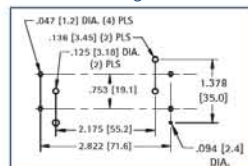

SPECIFICATIONS

Base: High Temp Nylon 46, UL 94V-0
Contacts: .012 (.30) Stainless Steel, Tin-Nickel Plate

CAT. NO. 1049 Dual Springs

CAT. NO. 1049P Polarized Holder

CAT. NO. 1047 Solder Lugs *see image above

Packaging Spec's: 25 pieces per tray

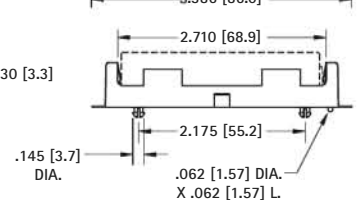
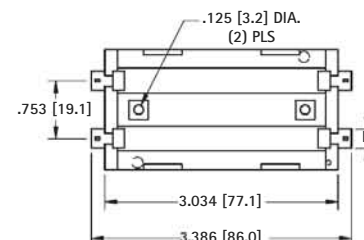
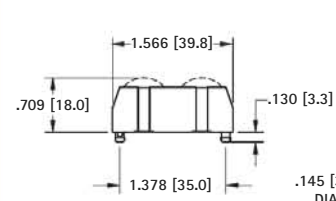

Pad Layout

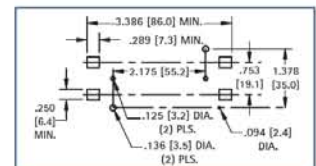

SPECIFICATIONS

Base: High Temp Nylon 46, UL 94V-0
Contacts: .012 (.30) Stainless Steel, Gold Plate (Flash)

CAT. NO. 1048 Dual Springs

CAT. NO. 1048P Polarized Holder

Packaging Spec's: 25 pieces per tray

ECONOMICAL PLASTIC BATTERY HOLDERS



- Economical design, available with PC terminals or wire leads
- Batteries securely held in place to assure a positive connection and maintain a low contact resistance
- Contact springs self-adjust to variations in battery length
- Withstands shock and vibration
- Available with solder lugs or male/female snap fasteners
- For easy removal, available with ribbon
- Holders for multiple batteries are prewired in series.

SPECIFICATIONS

Holder: Polypropylene

Springs: Spring Steel, Nickel Plate

PC Pins: .031 (.79) Brass, Nickel Plate

Wires (Red & Black): #26 AWG, Tinned, .187 (4.8) end strip UL/CSA1007

MODIFICATIONS

We welcome the opportunity to quote on variations of standard items. Use our Engineering services for your custom-built holders. Holders for "C" and "D" cell are available on request.

PLASTIC BATTERY HOLDERS

"AA"

One (1) Cell

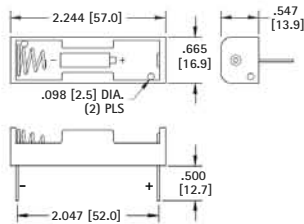

CAT. NO. 2460	PC Mount
CAT. NO. 2460RB	PC Mount w/ribbon
CAT. NO. 2461	Wire Leads - 6.0 (150)

Two (2) Cells - In Series

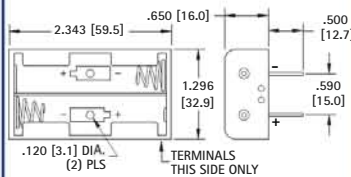

CAT. NO. 2462	PC Mount
CAT. NO. 2462RB	PC Mount w/ribbon
CAT. NO. 2463	Wire Leads - 6.0 (150)

Three (3) Cells - In Series

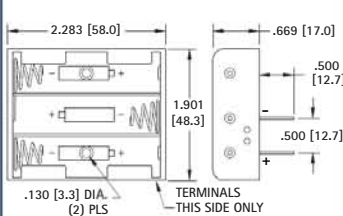

CAT. NO. 2464	PC Mount
CAT. NO. 2464RB	PC Mount w/ribbon
CAT. NO. 2465	Wire Leads - 6.0 (150)

Four (4) Cells - In Series

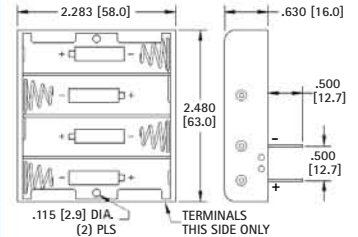

CAT. NO. 2477	PC Mount
CAT. NO. 2477RB	PC Mount w/ribbon
CAT. NO. 2478	Wire Leads - 6.0 (150)

"AAA"

One (1) Cell

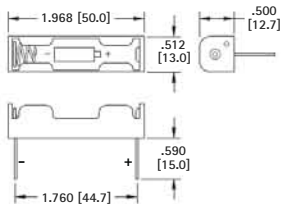

CAT. NO. 2466	PC Mount
CAT. NO. 2466RB	PC Mount w/ribbon
CAT. NO. 2467	Wire Leads - 6.0 (150)

Two (2) Cells - In Series

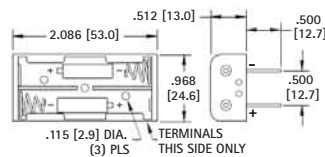

CAT. NO. 2468	PC Mount
CAT. NO. 2468RB	PC Mount w/ribbon
CAT. NO. 2469	Wire Leads - 6.0 (150)

Three (3) "AAA" Cells - In Series

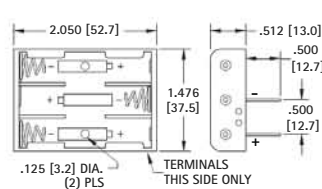

CAT. NO. 2479	PC Mount
CAT. NO. 2479RB	PC Mount w/ribbon
CAT. NO. 2480	Wire Leads - 6.0 (150)

Four (4) Cells - In Series

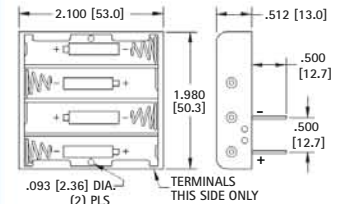

CAT. NO. 2481	PC Mount
CAT. NO. 2481RB	PC Mount w/ribbon
CAT. NO. 2482	Wire Leads - 6.0 (150)

"1/2AA" • "CR2" • "N" • "12V"

"1/2 AA" Cell - or "CR2" Cell

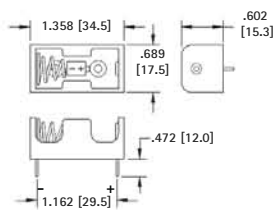

CAT. NO. 2485	PC Mount
CAT. NO. 2485RB	PC Mount w/ribbon
CAT. NO. 2486	Wire Leads - 6.0 (150)

"N" Cell - 1.5V or "12V" Cell

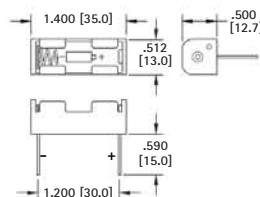

CAT. NO. 2470	PC Mount
CAT. NO. 2470RB	PC Mount w/ribbon
CAT. NO. 2471	Wire Leads - 6.0 (150)

Two (2) "N" or Two (2) "12V" Cells - In Series

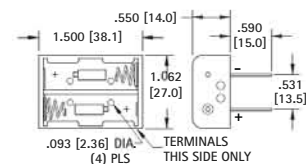

CAT. NO. 2472	PC Mount
CAT. NO. 2472RB	PC Mount w/ribbon
CAT. NO. 2473	Wire Leads - 6.0 (150)

DENSI-PAK® BATTERY HOLDERS

- Supports high density packaging on or off board, positions anywhere for easy access to batteries
- Economical design
- Batteries securely held in place to assure a positive connection and maintain a low contact resistance
- Contact springs self-adjust to variations in battery length
- Snap-on cover protects and secures batteries
- Withstands shock and vibration



SPECIFICATIONS

Holder: ABS

Springs: Spring Steel, Nickel Plate

Wires (Red & Black): 6.0 (150) long, #26 AWG, Tinned, .187 (4.8) end strip UL/CSA1007

“AA”

Two (2) Cells - 3V

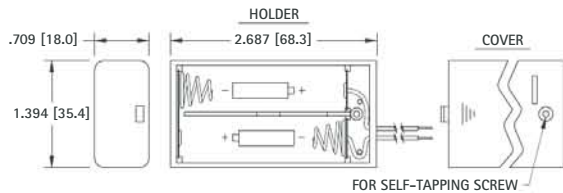

CAT. NO. 2490

Three (3) Cells - 4.5V

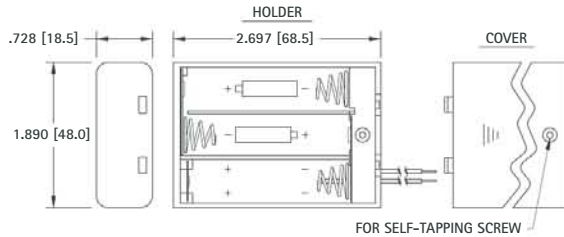

CAT. NO. 2487

“AAA”

Two (2) Cells - 3V

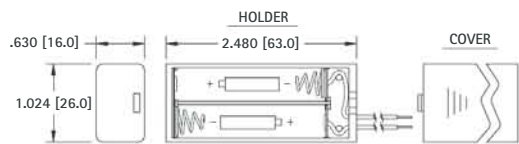

CAT. NO. 2489

Three (3) Cells - 4.5V

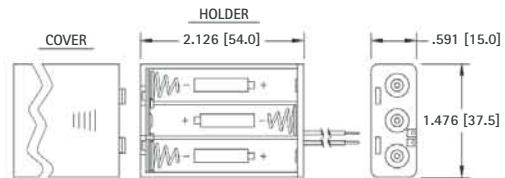

CAT. NO. 2484

PLASTIC BATTERY HOLDERS WITH SNAP-ON CONNECTORS

- Features separable “snap-on/snap-off” battery connector (9 Volt type) to assure reliable connections
- Economical design, holders available for two, three or four cells. Wired in series to accept connector (9 Volt type)
- Easily disconnect battery holder from your device - no tools required
- Batteries securely held in place to maintain a positive contact and a low contact resistance
- Battery contact springs self adjust to variations in battery length
- Withstands shock and vibration
- Ideally mates with Keystone 9 Volt battery straps and connectors (Refer to pages 28 - 29)

SPECIFICATIONS

Holder: Polypropylene

Male/Female Contacts: Brass, Nickel Plate

Springs: Spring Steel, Nickel Plate

“AA”

Two Cells - 3V

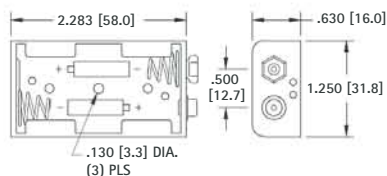

CAT. NO. 2474

Three (3) Cells - 4.5V

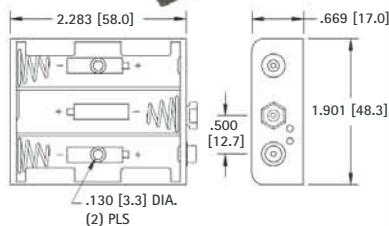

CAT. NO. 2475

Four (4) Cells - 6V

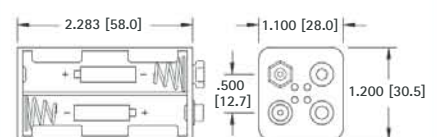

CAT. NO. 2476

SHIELDED 9 VOLT BATTERY STRAPS

- Insulates and shields 9 Volt battery snap-on connector contacts
- Assures safe secure use, reduces the potential of short circuits and prevents tampering with battery contacts
- Protects circuits, prevents unwanted electrical discharge due to unintended grounding
- Protects battery contacts from dust, dirt, and physical damage
- Ideal for rugged applications, made of high impact molded plastic with integral wire lead strain relief

Modifications available with different wire lengths.

SPECIFICATIONS

Base: ABS

Male/Female Contacts: Brass, Nickel Plate

Wires (Red & Black): #26 AWG, Tinned, .187 (4.8) end strip, UL/CSA1007

*Tolerance on lead length +/- .250 (6.4)

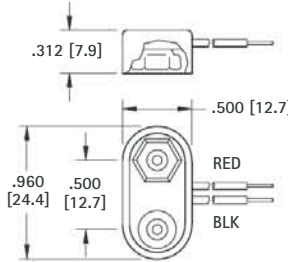
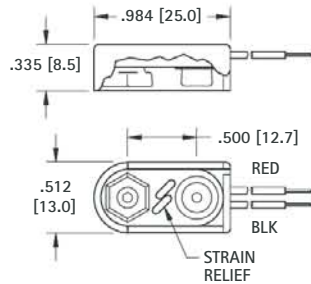

I STYLE		T STYLE	
MOLDED		MOLDED	
CAT. NO.	*LEAD LENGTH	CAT. NO.	*LEAD LENGTH
84-4	4.00 (101.6)	81-4	4.00 (101.6)
84-6	6.00 (152.4)	81-6	6.00 (152.4)
84-8	8.00 (203.2)	81-8	8.00 (203.2)

PREMIUM 9 VOLT BATTERY STRAPS

- Fully Assembled
- Rigid Assembly
- Ideal for rugged applications, made of high impact molded plastic with integral wire lead strain relief

Rigidly constructed. Nickel plate, male and female contacts. Female contacts are spring temper. Accepts numerous insertions to meet U.L. approved standards. Provides excellent mechanical strength and low contact resistance. Wires have tinned copper conductors, PVC insulation and the ends are stripped for easy connection.

Wires are rated to +176°F (+80°C) and 300V and meet UL/CSA #1061/#1007 requirements.

Modifications available with different wire lengths.

SPECIFICATIONS

Contacts: Phosphor Bronze, Nickel Plate

Wire: #26 AWG, 7/34

End Strip: .250 (6.4) Long, Tinned

Base: Polypropylene

*Tolerance on lead length +/- .250 (6.4)



Base Size:
1.062 (27.0) x .512 (13.0)

I STYLE		T STYLE	
MOLDED		MOLDED	
CAT. NO.	*LEAD LENGTH	CAT. NO.	*LEAD LENGTH
2238	4.00 (101.6)	2241	4.00 (101.6)
2239	6.00 (152.4)	2242	6.00 (152.4)
2240	8.00 (203.2)	2243	8.00 (203.2)



Base Size:
1.00 (25.4) x .512 (13.0)

ECONOMY 9 VOLT BATTERY STRAPS

- Fully Assembled
- Rigid Assembly

When product cost is of the utmost importance these economy battery straps will suit your needs. Brass contacts, nickel plated with vinyl or ABS covering. Wires have tinned copper conductors, PVC insulation and the ends are stripped for easy connection. Wires meet UL/CSA #1007 requirements.

Modifications available with different wire lengths

SPECIFICATIONS

Contacts: Brass, Nickel Plate

Wire: #26 AWG, 7/34

End Strip: .250 (6.4) Long, Tinned

*Tolerance on lead length +/- .250 (6.4)



Molded ABS Base Size:
.984 (25.0) x .469 (11.9)
(Strain Relief)



Vinyl Base Size:
1.125 (31.8) x .530 (13.5)

I STYLE		T STYLE		
MOLDED	VINYL	MOLDED	VINYL	
CAT. NO.	CAT. NO.	*LEAD LENGTH	CAT. NO.	
232-M	232	4.00 (101.6)	235-M	235
233-M	233	6.00 (152.4)	236-M	236
234-M	234	8.00 (203.2)	237-M	237



Molded ABS Base Size:
.965 (25.0) x .469 (11.9)
(Strain Relief)

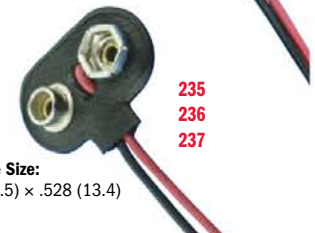

Vinyl Base Size:
1.000 (24.5) x .528 (13.4)

PREMIUM 9 VOLT BATTERY STRAPS

FIBRE BASE



CAT. NO.	*LEAD LENGTH
68	NONE
72-4	4.00 (101.6)
72	7.00 (177.8)
72-8	8.00 (203.2)

Base Size:
1.025 (26.0) x .535 (13.6)
.062 (1.57) thick
Contacts: Steel, Nickel Plate
Wire: #22 AWG, 7/30 Prebond
End Strip: .375 (9.5) Long, Tinned

*Tolerance on lead length +/- .250 (6.4)

FIBRE BASE

- Fully Insulated
- Flexible assembly

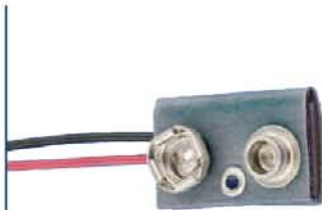

Cover Size:
.900 (22.9) x .575 (14.6)
Contacts: Steel, Nickel Plate
Wire: #22 AWG, 7/30 Prebond
End Strip: .375 (9.5) Long, Tinned

*Tolerance on lead length +/- .250 (6.4)

I - STYLE

CAT. NO.	*LEAD LENGTH
83-4	4.00 (101.6)
83	6.50 (165.1)
83-8	8.00 (203.2)

Cover Size:
.900 (22.9) x .575 (14.6)
Contacts: Steel, Nickel Plate
Wire: #22 AWG, 7/30 Prebond
End Strip: .375 (9.5) Long, Tinned

*Tolerance on lead length +/- .250 (6.4)

T - STYLE

CAT. NO.	*LEAD LENGTH
85-4	4.00 (101.6)
85-6	6.50 (165.1)
85-8	8.00 (203.2)

VERTICAL 9 VOLT PC SNAP-ON CONTACT

- Space saving, economical
- Excellent mechanical strength
- Low contact resistance
- Durable fibre base
- Wave solderable
- Anti-Wicking Design

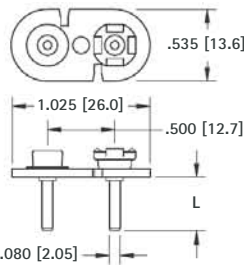

SPECIFICATIONS

Base: .062 (1.57) thick Fibre
Contacts: Steel, Nickel Plate
Pins: Brass, Tin Plate

CAT. NO.	L LENGTH
967 (with PC Pins)	.120 (3.0)
968 (with PC Pins)	.400 (10.2)

Mounting Detail

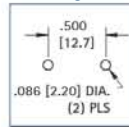

9 VOLT SNAP-ON CONTACT

- Cost saving design
- Ideal for custom applications
- Attach your own terminals and wire leads

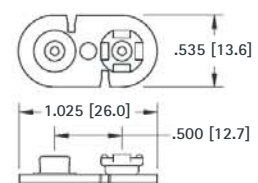

SPECIFICATIONS

Base: .062 (1.57) thick Fibre
Contacts: Steel, Nickel Plate

CAT. NO. 68 (without PC Pins)

DUAL 9 VOLT BATTERY STRAP

This dual battery strap is pre-wired for connecting two 9 Volt batteries. Base made from fibre material with steel, nickel plated contacts. Wires have tinned copper conductors, PVC insulation and the ends are stripped for easy connection. Wires meet UL/CSA #1061 requirements.

SPECIFICATIONS

Contacts: Steel, Nickel Plate
Wire: #22 AWG, 7/30 Prebond
End Strip: .375 (9.5) Long, Tinned

CAT. NO.	*LEAD LENGTH
227	7.00 (177.8)

*Tolerance on lead length +/- .250 (6.4)

PARALLEL

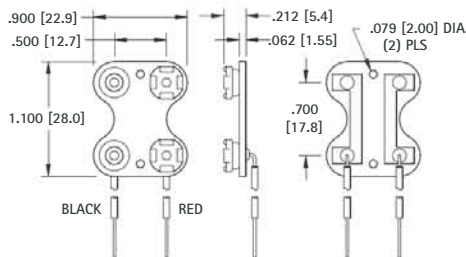

PROTECTIVE BATTERY CAP

- Protects 9 Volt batteries and battery packs when they are not in use
- Snap-fits onto battery contacts
- Both male and female contacts are covered, minimizing physical damage which can occur during battery handling, shipping and storage
- Shields the battery contacts and reduces the potential of a short circuit between battery poles
- Protects sensitive electronic equipment, systems and circuits, cap prevents unwanted electrical discharges
- Protects the battery contacts from damage due to dust, dirt and contamination

MATERIAL:

Impact Resistant Polypropylene, Black

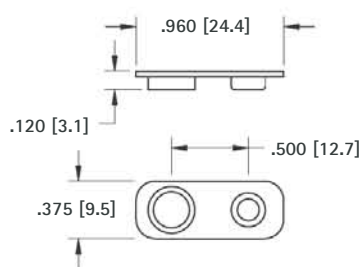

CAT. NO. 96

HORIZONTAL 9 VOLT PC LEAF-SPRING CONTACT

- Ideal "Slide-In" contact for easy installation and removal of 9 Volt batteries
- Space saving design installs directly onto the PC board
- Suitable for .062 (1.57) to .093 (2.36) thick PC boards

- Reliable leaf-spring assures low contact resistance
- Ideal for self-contained battery compartments
- Snap-in mounting legs holds contact secure during wave soldering

MATERIAL: .012 (.30) Spring Steel, Tin-Nickel Plate

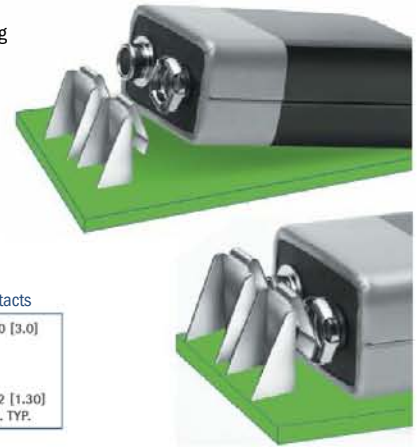
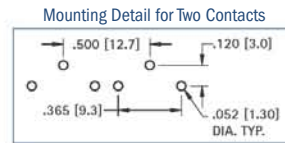
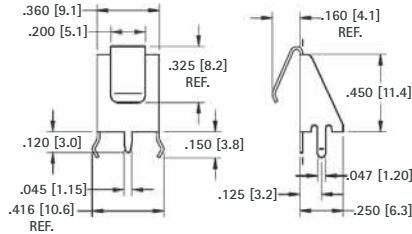

CAT. NO. 590

HORIZONTAL 9 VOLT PC SNAP-ON CONTACTS

Mounts Directly to Printed Circuit Board

- Space saving design installs directly onto the PC board
- Suitable for .062 (1.57) to .093 (2.36) thick PC boards
- Ideal for self-contained battery compartments



To Mount Battery "On" PC Board
Use Cat. No. 593 and Cat. No. 594

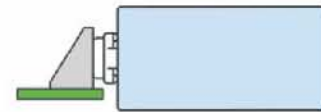

To Mount Battery "Off" PC Board
Use Cat. No. 635 and Cat. No. 636

MATERIAL: Frame: .015 (.38) Steel, Tin Plate; Contacts: Steel, Nickel Plate

"On-Board"

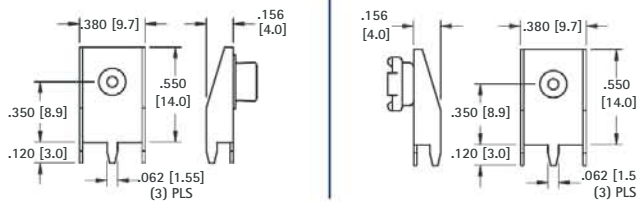

Mounting Detail for Two Contacts

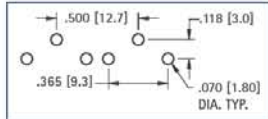

CAT. NO. 593 (Male)

CAT. NO. 594 (Female)

"Off-Board"

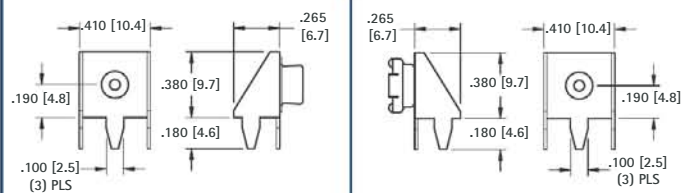

Mounting Detail for Two Contacts

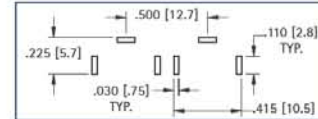

CAT. NO. 635 (Male)

CAT. NO. 636 (Female)

BATTERY SNAP-ONS

For most electronic applications requiring a quick connect and disconnect of circuit. Commonly used with 9 Volt or other batteries designed with snap fasteners. Ideal for temporary or permanent means of connecting without soldering. Can be cascaded together for multiple connections.

SOCKET OR STUD ONLY

FIG. 1

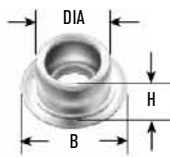

Stud only

FIG. 2

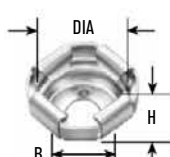

Socket only

SOCKET OR STUD W/CRIMP LUG

FIG. 3

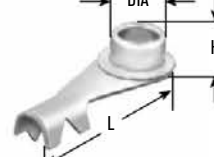

Stud w/Crimp Lug

FIG. 4

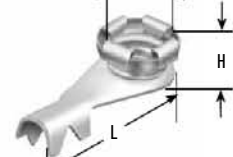

Socket w/Crimp Lug

CAT. NO.	FIG. NO.	DIA	H	B	HOLE	SIZE	MATERIAL
261*	1	.224 (5.7)	.135 (3.4)	.312 (7.9)	.097 (2.5)	Junior*	Steel, Nickel Plate
269*	2	.210 (5.3)	.150 (3.8)	.250 (6.4)	.096 (2.4)		
262	1	.283 (7.2)	.143 (3.6)	.423 (10.7)	.125 (3.2)	Senior	Brass, Nickel Plate
270	2	.261 (6.6)	.145 (3.7)	.312 (7.9)	.125 (3.2)		

CAT. NO.	FIG. NO.	DIA	H	L	SIZE	MATERIAL
263*	3	.225 (5.7)	.170 (4.3)	.790 (20.1)	Junior	Stud: Steel, Nickel Plate Lug: Brass, Tin Plate
271*	4	.205 (5.2)	.200 (5.1)	.790 (20.1)		
264	3	.283 (7.2)	.185 (4.7)	.840 (21.3)	Senior	Stud: Brass, Nickel Plate Lug: Brass, Tin Plate
272	4	.265 (6.7)	.185 (4.7)	.835 (21.2)		

*Use Jr. Socket and stud for standard 9 Volt Battery

DIMENSIONS ARE FOR REFERENCE ONLY

*Use Jr. Socket and stud for standard 9 Volt Battery

MOLDED 9 VOLT BATTERY HOLDERS



1294



1295

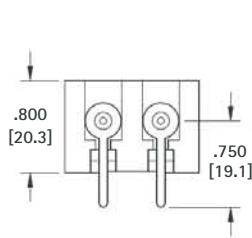
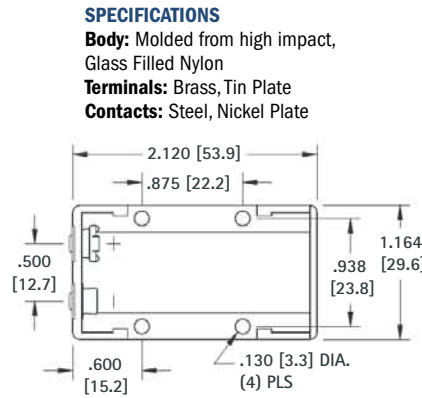

CAT. NO. 1294

PC Terminals

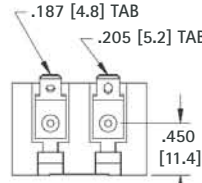

CAT. NO. 1295

Quick-Fit Terminals

Holds any size, any shape, standard 9 Volt battery. Eliminates need to specify an exact battery brand, size or shape. Ideal for power source or memory back-up use in PLC, telecommunications, data processing, security systems, clocks, radios, toys and appliances.

- Male-female snap-in terminals assure positive contact and proper polarity
- Durable, rugged construction
- Excellent spring retention – holds battery in place
- Withstands severe shock and vibration
- Operating temperature range: -40°F to +266°F (-40°C to +130°C)
- Impervious to most industrial solvents

Mounting Detail

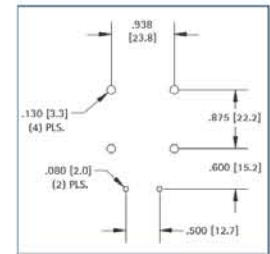

ALUMINUM 9 VOLT BATTERY HOLDERS

For use with standard 9 Volt battery. Battery snaps in place to insure positive contact. Ideal where severe shock and vibration are encountered. Available with standard solder lugs or printed circuit lugs.



1290-79

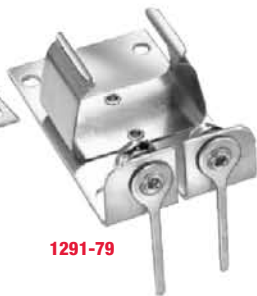

1291-79

SPECIFICATIONS
Frame: Aluminum
Solder Terminals: Brass, Tin Plate
PC Terminals: Brass, Tin Plate
Contacts & Clips: Steel, Nickel Plate
Insulation: Resin Impregnated
Polarizing Washer: Polyethylene

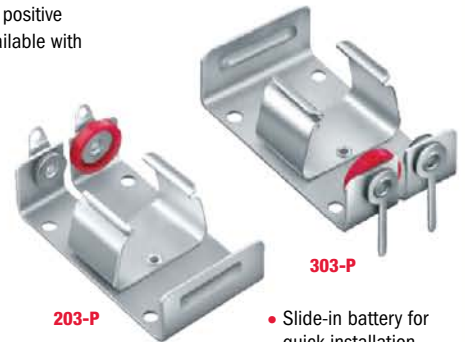

203-P

303-P

- Slide-in battery for quick installation and replacement
- Polarity clearly marked

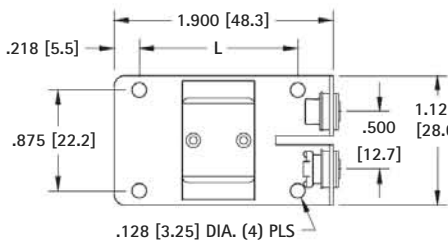

Mounting Detail

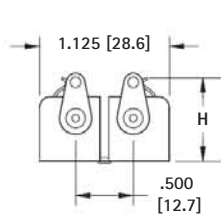
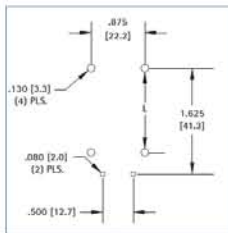

1290

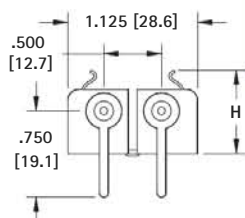

1291

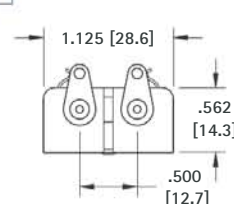
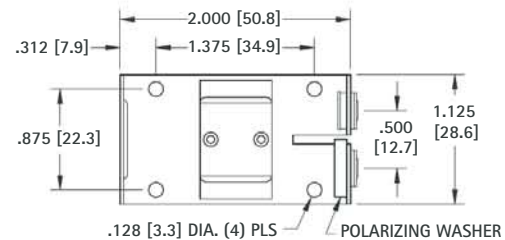

CAT. NO. 203-P

Solder Terminals

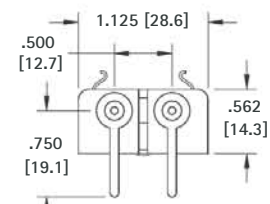

CAT. NO. 303-P

PC Terminals

CAT. NO.	CAT. NO.	H	L	BATTERY REFERENCE	DESCRIPTION
1291	1290	.718 (18.2)	1.375 (34.9)	Alkaline	Low Profile
1291-79	1290-79	.812 (20.6)	1.375 (34.9)	Alkaline	Snap Fit
1291-66	1290-66	.857 (21.8)	1.250 (31.8)	Lithium-Ion	Snap Fit

REFER TO PAGES 10 & 12 FOR PART DIMENSIONS

NOTE: ALL MOUNTING DIMENSIONS ARE FOR REFERENCE ONLY. PLEASE VERIFY YOUR BATTERY LAYOUT PRIOR TO FABRICATION.



CAT. NO.	"L" DIMENSION	
	For "AAA" 0.33 (8.4) × 1.67 (42.4)	For "A27" 0.30 (7.6) × 1.10 (28.0)
50	0.89 (22.6)	0.32 (8.1)
550		

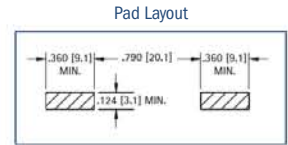

CAT. NO.	"L" DIMENSION		
	For "AAA" 0.41 (10.4) × 1.75 (44.5)	For "N" 0.45 (11.4) × 1.14 (29.0)	For "A23" 0.40 (10.2) × 1.10 (27.9)
55	1.76 (44.7)	1.15 (29.2)	1.11 (28.2)
555			

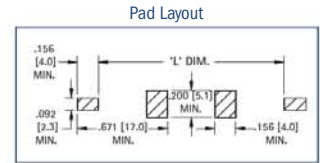
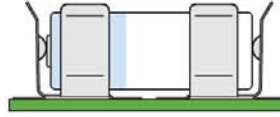

CAT. NO.	"L" DIMENSION		
	For "AA" 0.56 (14.2) × 1.98 (50.3)	For "2/3 A" 0.67 (17.0) × 1.36 (34.5)	For "CR2" 0.60 (15.2) × 1.05 (26.7)
53	2.05 (52.1)	1.38 (35.1)	1.04 (26.4)
553			

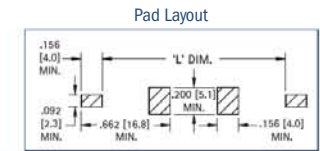
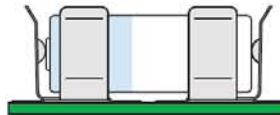

CAT. NO.	"L" DIMENSION		
	For "AAA" 0.41 (10.4) × 1.75 (44.5)	For "N" 0.45 (11.4) × 1.14 (29.0)	For "A23" 0.4 (10.2) × 1.10 (27.9)
56	1.67 (42.4)	1.07 (27.2)	1.02 (25.9)
556			

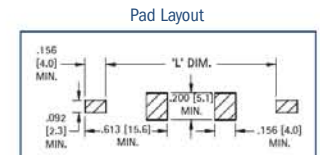
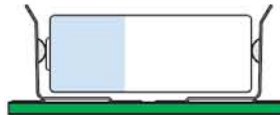

CAT. NO.	"L" DIMENSION		
	For "AA" 0.56 (14.2) × 1.98 (50.3)	For "2/3 A" 0.67 (17.0) × 1.36 (34.5)	For "CR2" 0.60 (15.2) × 1.05 (26.7)
5231	2.38 (60.5)	1.71 (43.4)	1.53 (24.6)
5331			

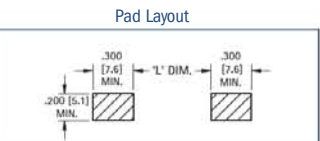

"L" dimensions reflect initial insertion deflection.

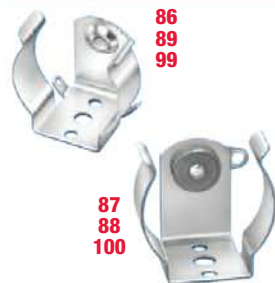

CAT. NO.	"L" DIMENSION		
	For "AA" 0.56 (14.2) × 1.98 (50.3)	For "C" 1.00 (25.4) × 1.97 (50.0)	For "D" 1.30 (33.0) × 2.42 (61.5)
99	0.91 (23.0)	-	-
100	-	-	-
86	-	0.91 (23.0)	-
87	-	-	1.19 (30.2)
88	-	-	-
89	-	-	-

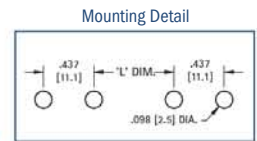
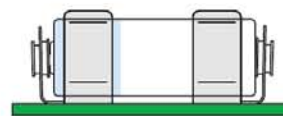

CAT. NO.	"L" DIMENSION		
	For "AA" 0.56 (14.2) × 1.98 (50.3)	For "C" 1.00 (25.4) × 1.97 (50.0)	For "D" 1.30 (33.0) × 2.42 (61.5)
206	1.10 (27.9)	-	-
207	-	0.81 (20.6)	-
208	-	-	1.25 (31.8)

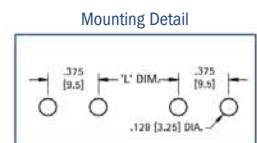

REFER TO PAGE 11 FOR PART DIMENSIONS

NOTE: ALL MOUNTING DIMENSIONS ARE FOR REFERENCE ONLY. VERIFY YOUR BATTERY LAYOUT PRIOR TO FABRICATION.

Mounting Detail

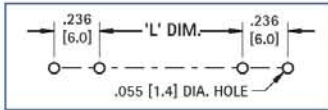

CAT. NO.	"L" DIMENSION	
	For "AAA"	For "A27"
51	0.33 (8.4) × 1.67 (42.4)	0.300 (7.6) × 1.10 (27.9)
	1.07 (27.2)	0.50 (12.7)



51

Mounting Detail

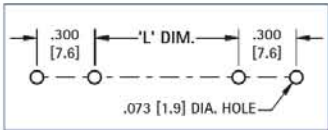

CAT. NO.	"L" DIMENSION		
	For "AAA"	For "N"	For "A23"
82	0.41 (10.4) × 1.75 (44.5)	0.45 (11.4) × 1.14 (29.0)	0.40 (10.2) × 1.10 (27.9)
	1.08 (27.4)	0.47 (11.9)	0.43 (10.9)

CAT. NO.	"L" DIMENSION		
	For "AA"	For "2/3 A"	For "CR2"
52	0.56 (14.2) × 1.98 (50.3)	0.67 (17.0) × 1.36 (34.5)	0.60 (15.2) × 1.05 (26.7)
92	1.32 (33.5)	0.67 (17.0)	0.39 (9.9)
2915	1.32 (33.5)	-	0.39 (9.9)

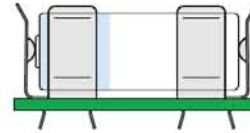

82
92
2915

52

Mounting Detail

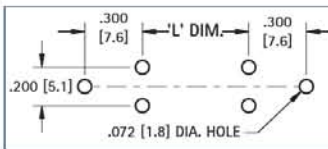

CAT. NO.	"L" DIMENSION			
	For "18650"	For "18350"	For "2/3 A"	For "17500"
54	0.71 (18.4) × 2.56 (65.0)	0.73 (18.5) × 1.38 (35.0)	0.67 (17.0) × 1.36 (34.5)	0.67 (17.0) × 1.97 (50.0)
	1.85 (47.0)	0.57 (14.5)	0.57 (14.5)	1.22 (30.9)

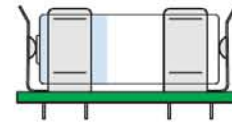

54

Mounting Detail

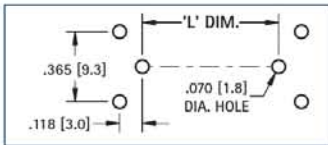

CAT. NO.	"L" DIMENSION		
	For "2/3 A"	For "CR2"	For "AA"
595 with 628	0.67 (17.0) × 1.36 (34.5)	0.60 (15.2) × 1.05(26.7)	0.56 (14.2) × 1.98 (50.3)
	1.46 (37.1)	1.18 (30.0)	2.08 (52.8)



595

628

Mounting Detail

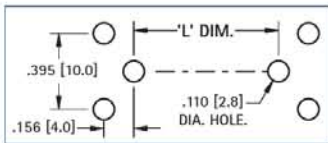

CAT. NO.	"L" DIMENSION		
	For "AAA"	For "N"	For "A23"
637 with 629	0.41 (10.4) × 1.75 (44.5)	0.45(11.4) × 1.14(29.0)	0.40 (10.2) × 1.10(27.9)
	1.88 (47.8)	1.27 (32.3)	1.23 (31.2)



637



629

Mounting Detail

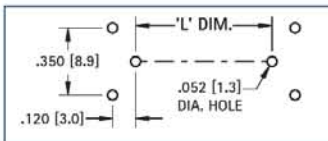

CAT. NO.	"L" DIMENSION		
	For "AA"	For "2/3 A"	For "CR2"
596 with 597	0.56(14.2) × 1.98(50.3)	0.67 (17.0) × 1.36(34.5)	0.60 (15.2) × 1.05(26.7)
597 with 597	2.07 (52.6)	N/A	1.14 (29.0)
590 with 590	2.15 (54.6)	1.50 (38.1)	1.22 (31.0)

CAT. NO.	"L" DIMENSION		
	For "AAA"	For "N"	For "A23"
597 with 591	0.41 (10.4) × 1.75 (44.5)	0.45 (11.4) × 1.14 (29.0)	0.40 (10.2) × 1.10 (27.9)
591 with 591	1.83 (46.5)	1.22 (31.0)	1.18 (30.0)
	1.91 (48.5)	1.30 (33.0)	1.26 (32.0)

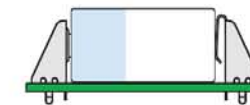

596
597



590
591

"L" dimensions reflect initial insertion deflection.

REFER TO PAGES 14 & 15 FOR PART DIMENSIONS

NOTE: ALL MOUNTING DIMENSIONS ARE FOR REFERENCE ONLY. PLEASE VERIFY YOUR BATTERY LAYOUT PRIOR TO FABRICATION.



CAT. NO.	FIG. NO.	L DIMENSION				
		For "AAAA" 0.33 (8.4) × 1.67 (42.4)	For "A 27" 0.30 (7.6) × 1.10 (27.9)	For "A23" 0.40 (10.2) × 1.10 (27.9)	For "AAA" 0.41 (10.4) × 1.75 (44.5)	For "N" 0.45 (11.4) × 1.14 (29.0)
204 with 238	1	1.79 (45.5)	1.22 (31.0)	1.22 (31.0)	1.87 (47.5)	1.26 (32.0)
204,238 with 295, 296	1	N/A	N/A	N/A	1.87 (47.5)	N/A
202 with 294	1	N/A	N/A	N/A	1.87 (47.5)	N/A
204 with 204	2	1.89 (48.0)	1.32 (33.5)	1.32 (33.5)	1.97 (50.0)	1.36 (34.5)
204 with 202	2	N/A	N/A	N/A	1.97 (50.0)	N/A

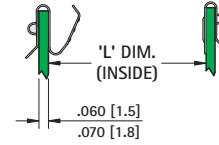

Fig. 1 Spring-Button
L dimensions reflect initial insertion deflection.



CAT. NO.	FIG. NO.	L DIMENSION		
		For "AA" 0.56 (14.2) × 1.98 (50.3)	For "CR2" 0.60 (15.2) × 1.05 (26.7)	For "2/3 A" 0.67 (17.0) × 1.24 (31.5)
209 with 228	1	2.13 (54.1)	12.0 (30.5)	1.46 (37.1)
209, 228 with 290, 291	1	2.13 (54.1)	N/A	N/A
288, 210 with 292	1	2.13 (54.1)	N/A	N/A
209 with 209	2	2.27 (57.7)	1.34 (34.0)	1.60 (40.6)
209 with 288, 210	2	2.27 (57.7)	N/A	N/A

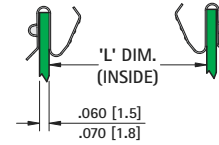
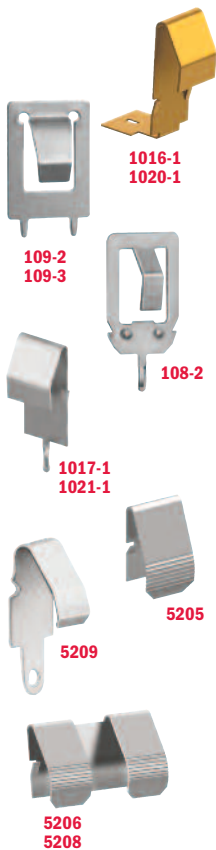

Fig. 2 Spring-Spring
L dimensions reflect initial insertion deflection.

*Built in circuit protection may increase length of battery, check battery specifications for exact battery length



CAT. NO.	FIG. NO.	L DIMENSION					
		For "AA" 0.56 (14.2) × 1.98 (50.3)	For "CR2" 0.60 (15.2) × 1.05 (26.7)	For "2/3 A" 0.67 (17.0) × 1.24 (31.5)	For "17500" 0.67 (17.0) × 1.97 (50.0)	For "18350" 0.71 (18.0) × 1.38 (35.0)	For "18650" 0.71 (18.0) × 2.56 (65.0)
5205	3	2.28 (57.9)	1.35 (34.3)	1.61 (40.9)	2.27 (57.7)	1.68 (42.7)	2.86 (72.6)
5205 with 5206	3	2.28 (57.9)	N/A	N/A	N/A	N/A	N/A
5209	3	2.34 (59.4)	1.41 (35.8)	1.67 (42.4)	2.33 (59.2)	1.74 (44.2)	2.92 (74.2)
5209 with 5208	3	2.34 (59.4)	N/A	N/A	N/A	N/A	N/A
1016-1	4	2.19 (55.6)	1.26 (32.0)	1.52 (38.6)	2.18 (55.4)	1.59 (40.4)	2.77 (70.4)
1017-1	3	2.19 (55.6)	1.26 (32.0)	1.52 (38.6)	2.18 (55.4)	1.59 (40.4)	2.77 (70.4)

*Built in circuit protection may increase length of battery, check battery specifications for exact battery length

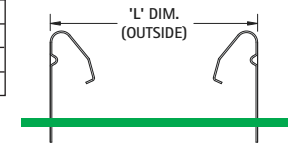

Fig. 3 PC Mount
L dimensions reflect initial insertion deflection.

CAT. NO.	FIG. NO.	L DIMENSION				
		For "AAAA" 0.33 (8.4) × 1.67 (42.4)	For "A27" 0.30 (7.6) × 1.10 (27.9)	For "A23" 0.40 (10.2) × 1.10 (27.9)	For "AAA" 0.41 (10.4) × 1.75 (44.5)	For "N" 0.45 (11.4) × 1.14 (29.0)
1021-1	3	1.88 (47.8)	1.31 (33.3)	1.31 (33.3)	1.96 (49.8)	1.35 (34.3)
1020-1	4	1.88 (47.8)	1.31 (33.3)	1.31 (33.3)	1.96 (49.8)	1.35 (34.3)

CAT. NO.	FIG. NO.	L DIMENSION			
		For "AAA" 0.41 (10.4) × 1.75 (44.5)	For "N" 0.45 (11.4) × 1.14 (29.0)	For "AA" 0.56 (14.2) × 1.98 (50.3)	For "CR2" 0.60 (15.2) × 1.05 (26.7)
108-2	3	1.99 (50.5)	1.38 (35.0)	2.22 (56.4)	1.29 (32.8)

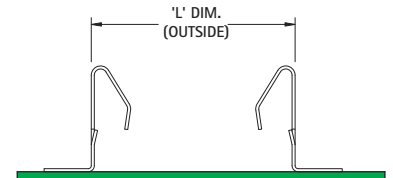

Fig. 4 Surface Mount
L dimensions reflect initial insertion deflection.

CAT. NO.	FIG. NO.	L DIMENSION									
		For "AA" 0.56 (14.2) × 1.98 (50.3)	For "CR2" 0.60 (15.2) × 1.05 (26.7)	For "2/3 A" 0.67 (17.0) × 1.24 (31.5)	For "17500" 0.67 (17.0) × 1.97 (50.0)	For "18350" 0.71 (18.0) × 1.38 (35.0)	For "18650" 0.71 (18.0) × 2.56 (65.0)	For "C" 0.99 (25.0) × 1.97 (50.0)	For "26650" 1.02 (26.0) × 2.56 (65.0)	For "D" 1.30 (33.0) × 2.24 (56.9)	
1107-1	3	2.19 (55.6)	1.26 (32.0)	1.52 (38.6)	2.18 (55.4)	1.59 (40.4)	2.77 (70.4)	2.18 (55.4)	2.77 (70.4)	2.45 (62.2)	
109-2	3	2.22 (56.4)	1.29 (32.8)	1.55 (39.4)	2.21 (56.1)	1.62 (41.1)	2.80 (71.1)	N/A	N/A	N/A	
109-3	3	N/A	N/A	N/A	N/A	N/A	N/A	2.21 (56.1)	1.62 (41.1)	2.48 (63.0)	

*Built in circuit protection may increase length of battery, check battery specifications for exact battery length



CAT. NO.	FIG. NO.	L DIMENSION				
		For "AAAA" 0.33 (8.4) × 1.67 (42.4)	For "A27" 0.30 (7.6) × 1.10 (27.9)	For "A23" 0.40 (10.2) × 1.10 (27.9)	For "AAA" 0.41 (10.4) × 1.75 (44.5)	For "N" 0.45 (11.4) × 1.14 (29.0)
230-1	5	1.65 (42.4)	1.08 (27.9)	1.08 (27.9)	1.73 (43.9)	1.12 (29.0)

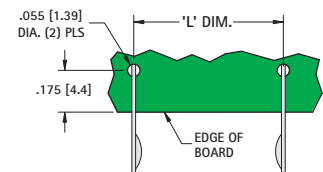

Fig. 5 Off-Board Mount

REFER TO PAGE 16 THRU 18 FOR PART DIMENSIONS

NOTE: ALL MOUNTING DIMENSIONS ARE FOR REFERENCE ONLY. VERIFY YOUR BATTERY LAYOUT PRIOR TO FABRICATION.

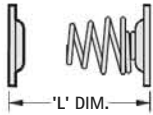

Fig. 1



5203



5225



5204



5226



5213, 5214

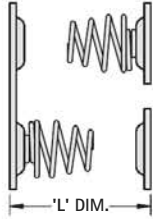

Fig. 2

CAT. NO.	"L" DIMENSION					
	FIG. NO.	For "AAA" 0.33 (8.4) × 1.67 (42.4)	For "A27" 0.30 (7.6) × 1.10 (27.9)	For "A23" 0.40 (10.2) × 1.10 (27.9)	For "AAA" 0.41 (10.4) × 1.75 (44.5)	For "N" 0.45 (11.4) × 1.14 (29.0)
5203 with 5225	1	1.87 (47.5)	1.30 (33.0)	1.30 (33.0)	1.95 (49.5)	1.34 (34.0)
5204 with 5226	1	1.87 (47.5)	1.30 (33.0)	1.30 (33.0)	1.95 (49.5)	1.34 (34.0)
5214,5213 with 5203, 5225	2	N/A	N/A	N/A	1.95 (49.5)	N/A

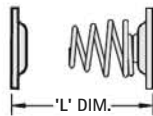

Fig. 1



5201, 5220



5202, 5222



5210, 5211
5218, 5219



5212

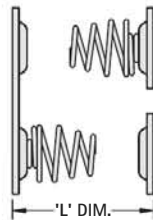

Fig. 2



5219, 5223



5221, 5224



5227



5228

CAT. NO.	"L" DIMENSION						
	FIG. NO.	For "AA" 0.56 (14.2) × 1.98 (50.3)	For "CR2" 0.60 (15.2) × 1.05 (26.7)	For "2/3 A" 0.67 (17.0) × 1.36 (34.5)	For "17500" 0.67 (17.0) × 1.97 (50.0)	For "18350" 0.71 (18.0) × 1.38 (35.0)	For "18650" 0.71 (18.0) × 2.56 (65.0)
5202 with 5224	1	2.23 (56.6)	1.30 (33.0)	1.61 (40.9)	2.22 (56.5)	1.63 (41.4)	2.81 (71.4)
5222 with 5221	1	2.24 (56.9)	1.31 (33.3)	1.62 (41.1)	2.23 (56.6)	1.64 (41.7)	2.82 (71.6)
5201 with 5223	1	2.24 (56.9)	1.31 (33.3)	1.62 (41.1)	2.23 (56.6)	1.64 (41.7)	2.82 (71.6)
5220 with 5219	1	2.24 (56.9)	1.31 (33.3)	1.62 (41.1)	2.23 (56.6)	1.64 (41.7)	2.82 (71.6)
5201, 5223 with 5210, 5211	2	2.24 (56.9)	N/A	N/A	N/A	N/A	N/A
5222, 5221 with 5212	2	2.24 (56.9)	N/A	N/A	N/A	N/A	N/A
5220, 5219 with 5217, 5218	2	2.24 (56.9)	N/A	N/A	N/A	N/A	N/A
5227 with 5228	2	2.24 (56.9)	N/A	N/A	N/A	N/A	N/A

*Built in circuit protection may increase length of battery, check battery specifications for exact battery length

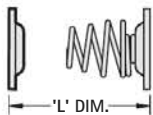

Fig. 1



5240



5241



5242



5250



5251



5252, 5253

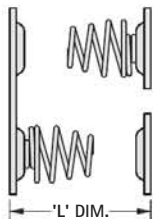
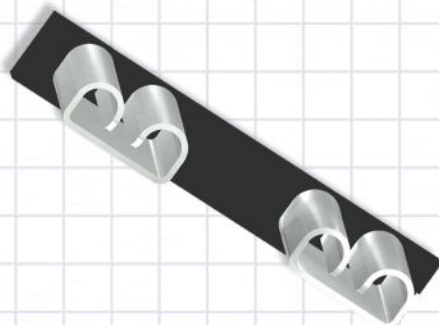
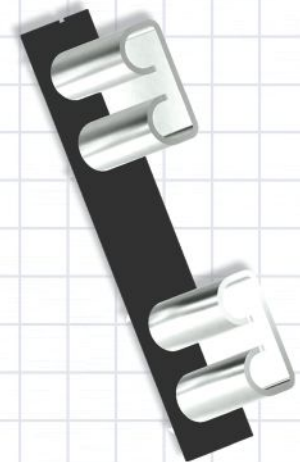
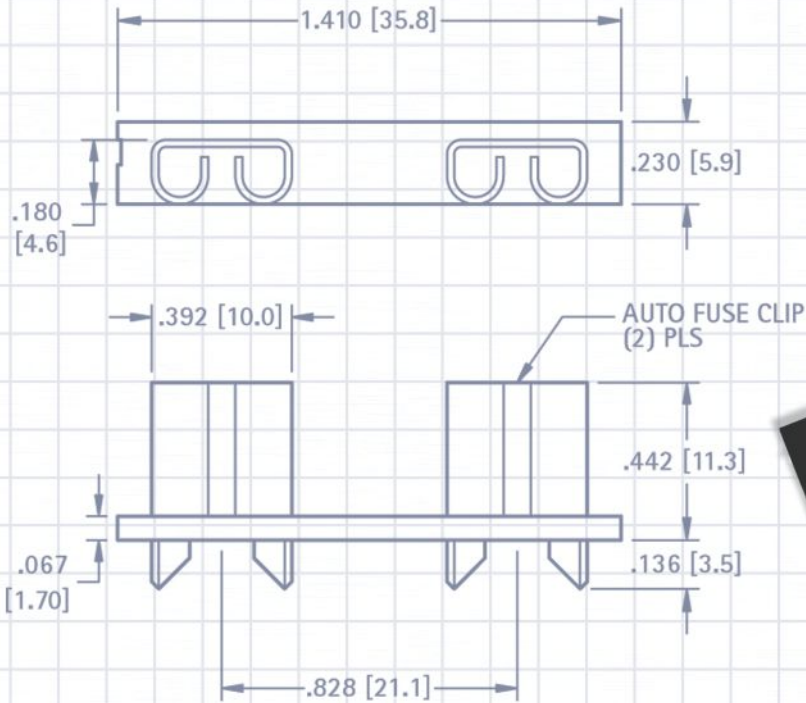

Fig. 2

CAT. NO.	"L" DIMENSION			
	FIG. NO.	For "C" 0.99 (25.0) × 1.97 (50.0)	For "26650" 1.02 (26.0) × 2.56 (65.0)	For "D" 1.30 (33.0) × 2.24 (56.9)
5220 with 5241	1	2.25 (57.2)	3.07 (78.0)	N/A
5250 with 5251	1	N/A	N/A	2.75 (69.9)
5240, 5241 with 5242	2	2.25 (57.2)	N/A	N/A
5250, 5251 with 5252, 5253	2	N/A	N/A	2.75 (69.9)

*Built in circuit protection may increase length of battery, check battery specifications for exact battery length

THIS DOCUMENT IS THE PROPERTY OF KEYSTONE ELECTRONICS CORP. AND SHALL NOT BE REPRODUCED, DISTRIBUTED OR USED AS A BASIS FOR MANUFACTURE WITHOUT PRIOR WRITTEN PERMISSION FROM KEYSTONE ELECTRONICS CORP.



FUSE CLIPS & HOLDERS

Our comprehensive line of fuse clips, contacts and holders are ideally suited for use in today's industrial, electronic and automotive devices. Applications include:

- Delicate microcircuitry
- Consumer Electronics
- Telecom and Datacom devices
- Mini, Standard & Maxi blade Automotive Fuses
- High Shock and Vibration applications
- High Amperage applications
- UL approved devices

Our quality system is ISO 9001:2008 certified. Our products are in compliance with the RoHS and REACH directives. We provide 3D modeling, CAD and other application-engineering support for modifications, special designs or assembly requirements to assist you in choosing the right Keystone product for your application.

DATE

DESCRIPTION

REV.

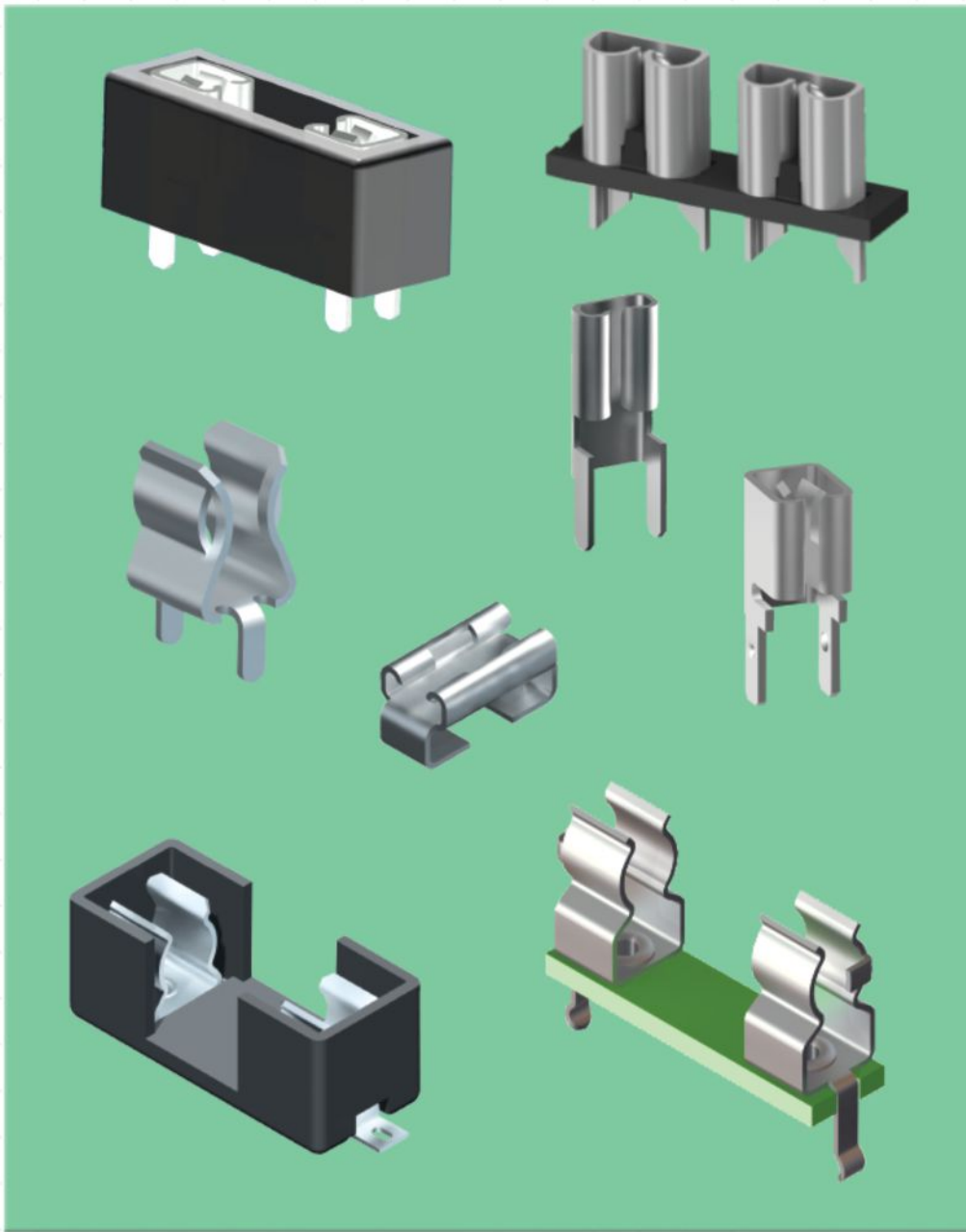

SECTION CONTENTS

AUTOMOTIVE FUSE CLIPS

Low Profile.....	41-43
Maxi.....	40
Mini.....	42
Standard.....	41-43

AUTOMOTIVE FUSE HOLDERS

Low Profile.....	41-43
Maxi.....	41
Mini.....	42-43
Standard.....	40-41, 43

CYLINDRICAL FUSE COVERS.....45

CYLINDRICAL FUSE CLIPS

5mm.....	46
2AG thru 8AG.....	46-47
5AG, Midget, SPF.....	46

CYLINDRICAL FUSE HOLDERS

5mm.....	44
3AG.....	44-45
Midget, SPF, 5AG Fuse Holder.....	45

SUBMINIATURE FUSE HOLDERS

Cylindrical, Rectangle.....	45
-----------------------------	----

MOUNTING DETAILS.....48-51

AUTOMOTIVE BLADE FUSE CLIP & HOLDERS

Underwriters Laboratories, Inc.
Recognized Component Program –
UL File Number E354010



UL file number E354010 has been assigned to Keystone Electronics' automotive fuse clip and holders. (Refer to pages 40-43) Indicating recognition by Underwriters Laboratories Inc. that they are in compliance with their component program.

- Clips and holders available for Mini, standard, low profile & Maxi Auto fuses
- Horizontal and vertical fuse clips and holder options
- Holds fuse securely, even after multiple insertions
- THM components maintain position during wave soldering
- SMT components available packed on tape and reel for automated assembly

“MAXI” AUTOMOTIVE FUSE CLIP & HOLDER

FOR .312 (7.9) × .032 (.80) MAXI BLADE FUSES

For Littelfuse Maxi 297 series/Bussmann Max series or equivalent

- Thru hole PC mountable, maintains position during wave soldering
- Holder design prevents solder wicking
- Withstands the rigors of shock and vibration
- Holds fuse securely, even after multiple insertions

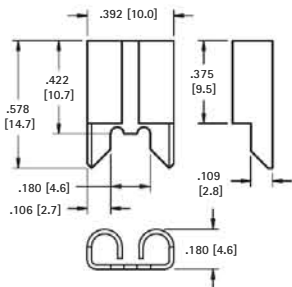

SPECIFICATIONS

Contacts: .020 (.51) Copper, Tin-Nickel Plate
Insulator: Glass filled Nylon, UL Rated 94V-0
UL Current Rating: 50 Amps @ 500V AC
UL Temperature Rating: -58°F to +292°F (-50°C to +145°C)

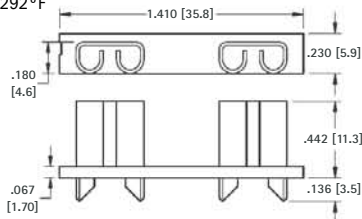

Mounting Detail For Two Clips

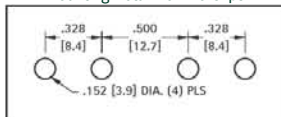

CAT. NO. 3555

CAT. NO. 3555-2

MODULAR AUTOMOTIVE BLADE FUSE HOLDERS

FOR .205 (5.2) × .025 (.64) STANDARD BLADE FUSES

For Littelfuse ATOF 257 series/Bussmann ATC series or equivalent

SPECIFICATIONS

Contacts: Brass, Tin Plate
Body: Nylon
Current Rating: 30 Amps @ 500V AC (Non-UL Rated)
Temperature Rating: -58°F to +292°F (-50°C to +145°C)

- Designed for standard auto blade fuses
- Fully insulated compact design
- Mounts easily in pre-drilled or punched hole
- Holder has pocket to hold spare fuse
- Safety lever release clip will not open under shock or vibration
- Fuses are installed and removed easily
- May be used individually or easily interlocked for multiple mounting



3560 (Shown with two 3560 holders, interlocked)



3559 (14 gauge wire lead must be cut and spliced for in-line use)

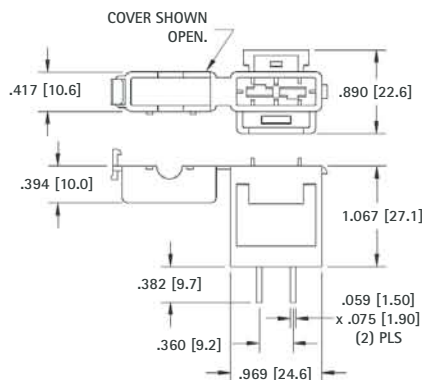

Mounting Detail For Two Holders

Mounting Detail

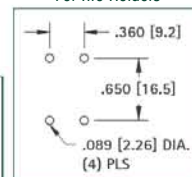
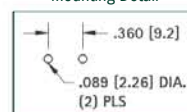

CAT. NO. 3560 (PC Mount) *

CAT. NO. 3559 (In Line) *

SPECIFICATIONS

Contacts: Brass, Tin Plate
Body: Nylon
Current Rating: 30 Amps @ 500V AC (Non-UL Rated)
Temperature Rating: -58°F to +292°F (-50°C to +145°C)

- Fully insulated fuse mount
- Designed for standard auto blade fuses
- Mounts easily in punched hole
- Fuses are installed and removed easily
- May be used individually or easily interlocked for multiple mounting

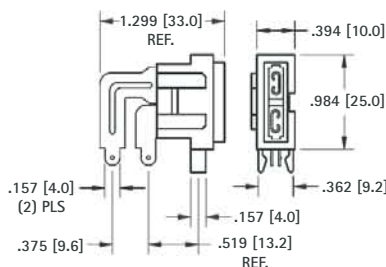

Mounting Detail

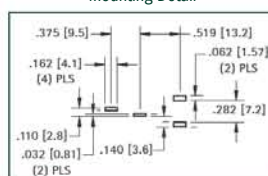

Mounting Detail For Two Holders

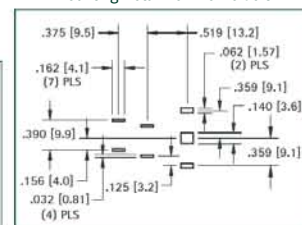

CAT. NO. 3558 *

*Modular Fuse Holders are not UL recognized

“AUTO” FUSE CLIPS & HOLDERS

FOR .205 (5.2) × .025 (.64) STANDARD BLADE FUSES

For Littelfuse ATOF 257 series/Bussmann ATC series or equivalent

- Holds fuse securely, even after multiple insertions
- Thru hole-mount, maintains position during wave soldering
- Withstands the rigors of shock and vibration
- Holder design prevents solder wicking



VERTICAL FUSE ENTRY

SPECIFICATIONS

Contacts: .016 (.41) Brass, Tin-Nickel Plate

Insulator: Nylon, UL Rated 94V-0

UL Current Rating: 20 Amps @ 500V AC

UL Temperature Rating: -58°F to +292°F (-50°C to +145°C)

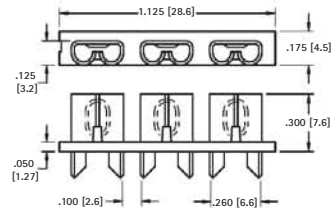
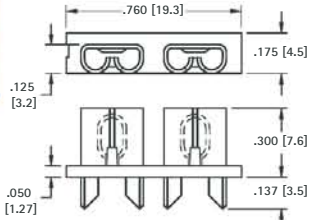

Mounting Detail For Two Clips

Mounting Detail For Two Clips

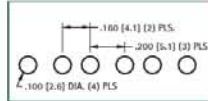
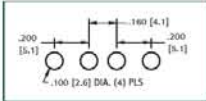

CAT. NO. 3522-2

CAT. NO. 3522-3

VERTICAL ENTRY

LOW INSERTION FORCE

SPECIFICATIONS

Contacts: .016 (.41) Brass

UL Current Rating: 30 Amps @ 500 VAC

Mounting Detail For Two Clips

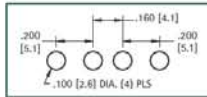
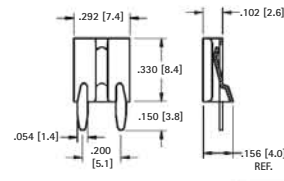
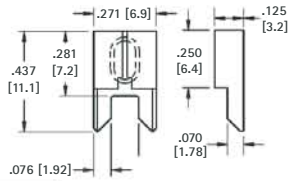

CAT. NO. 3522 Tin-Nickel Plate

CAT. NO. 3573 Matte Tin Plate

2 IN 1 FUSE HOLDER

UNIVERSAL CLIP

For Littelfuse ATOF 257 series/Bussmann ATC series, Littelfuse Low Profile Mini 897 series or equivalents

For Littelfuse ATOF 257 series/Bussmann ATC series, Littelfuse Mini 297 or 997 series/Bussmann ATM series, Littelfuse Low Profile Mini 897 series or equivalents

- Low insertion force
- Fuse holder fully insulates clips to protect fuse from shorting
- Holder assures proper spacing and reduces assembly time
- Thru hole PC mountable, maintains position during wave soldering

- Accepts most Auto-Blade Fuses
- Low insertion force
- Thru hole PC mountable, maintains position during wave soldering

SPECIFICATIONS

Contacts: .016 (.41) Brass, Tin-Nickel Plate

Insulator: Nylon 4/6, UL Rated 94V-0

UL Current Rating: 30 Amps @ 500V AC

UL Temperature Rating: -58°F to +292°F (-50°C to +145°C)

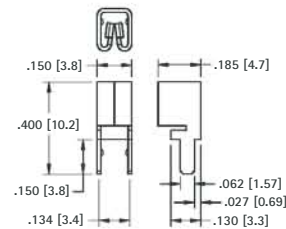
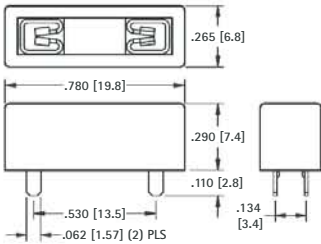

Mounting Detail

Mounting Detail

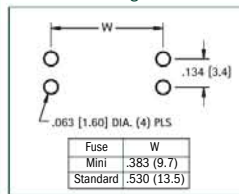
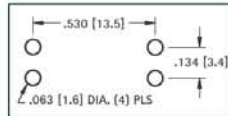

CAT. NO. 3557-2

CAT. NO. 3557 - Top Entry

CAT. NO. 3577 - Bottom Entry

HORIZONTAL FUSE ENTRY

- Designed for low height clearance applications
- Fuse will be inserted parallel to board
- Thru hole mount, maintains position during wave soldering
- Fuse holder fully insulates clips to protect fuse from shorting
- Holder assures proper spacing and reduces assembly time
- Polarized legs assure proper orientation of clips onto board

SPECIFICATIONS

Contacts: .012 (.30) Brass, Nickel Plate

Insulator: Nylon, UL Rated 94V-0

UL Temperature Rating: -58°F to +292°F (-50°C to +145°C)

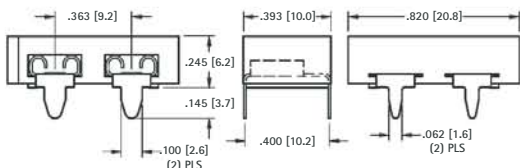

Mounting Detail For Two Clips

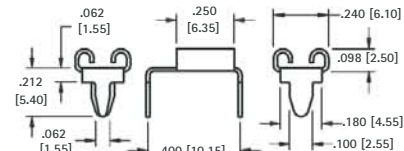
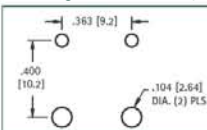

CAT. NO. 3550-2 UL Current Rating: 20 Amps @ 500V AC

UL Current Rating: 30 Amps @ 500V AC CAT. NO. 3550

For .110 (2.8) x .032 (.80) MINI BLADE FUSES

For Littelfuse Mini 297 or 997 series/Bussmann ATM series or equivalent

VERTICAL FUSE ENTRY

Thru Hole Mount



- Low Profile

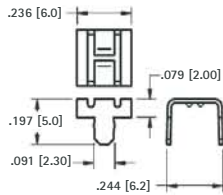

Mounting Detail For Two Clips

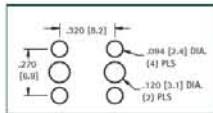

Pad Layout For Two Clips

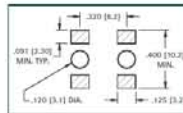

AVAILABLE ON TAPE AND REEL

Surface Mount



- Low Profile

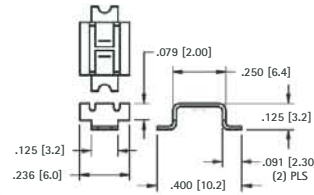

CAT. NO. 3563 (Bulk)

CAT. NO. 3563TR (Tape & Reel)

Tape & Reel Spec's: 24mm wide; 12mm pitch; 13 inch reel (1500 pieces per reel)

CAT. NO. 3564

SPECIFICATIONS

Material: .012 (.30) Brass

Insulator: Nylon, UL Rated 94V-0

UL Temperature Rating: -58°F to +292°F (-50°C to +145°C)

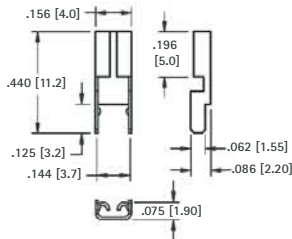

Mounting Detail For Two Clips

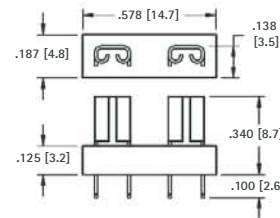
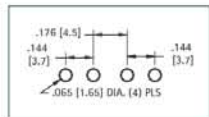

CAT. NO. 3544 Tin-Nickel Plate

UL Current Rating: 30 Amps @ 500V AC

UL Current Rating: 20 Amps @ 500V AC

CAT. NO. 3544-2 Tin Plate

LOW PROFILE MINI FUSE HOLDER

For Littelfuse Low Profile Mini 897 series or equivalent

- Low insertion force
- Thru hole PC mountable, maintains position during wave soldering
- Fuse holder fully insulates clips to protect fuse from shorting
- Holder assures proper spacing and reduces assembly time

SPECIFICATIONS

Contacts: .016 (.41) Brass, Tin-Nickel Plate

Insulator: Nylon 4/6, UL Rated 94V-0

UL Current Rating: 30 Amps @ 500V AC

UL Temperature Rating: -58°F to +292°F (-50°C to +145°C)

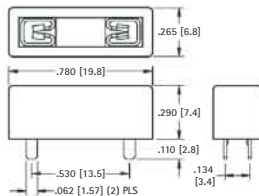

Mounting Detail

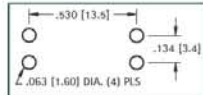

Refer to page 41 for Cat. No. 3557 Clip details

Mounting Detail

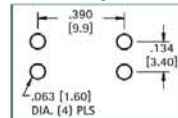

MINI FUSE HOLDER

For Littelfuse Mini 297 or 997 series/Bussmann ATM or equivalents

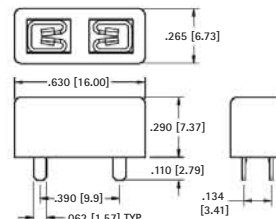

CAT. NO. 3557-2

CAT. NO. 3568

HORIZONTAL FUSE ENTRY

For Littelfuse Mini 297 or 997 series/Bussmann ATM series or equivalent

SPECIFICATIONS

Contacts: .012 (.30) Brass

Insulator: Nylon 6/6, UL Rated 94V-0

UL Temperature Rating: -58°F to +292°F (-50°C to +145°C)

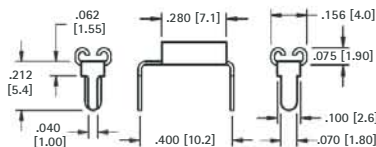

Mounting Detail For Two Clips

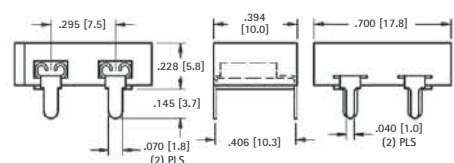
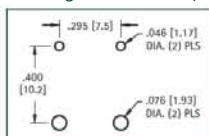

CAT. NO. 3549 Nickel Plate

UL Current Rating: 30 Amps @ 500V AC

UL Current Rating: 20 Amps @ 500V AC

CAT. NO. 3549-2 Tin Plate

SMT "AUTO" BLADE FUSE HOLDERS



- Compatible with most vacuum and mechanical pick and place assembly systems.
- Fully insulated clips to protect fuses against shorting.
- One piece assembly reduces assembly time
- Withstands shock and vibration.

AVAILABLE ON TAPE AND REEL

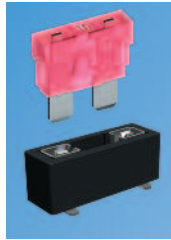

2 in 1 FUSE HOLDER

For Standard: Littelfuse: ATOF series/ Bussmann ATC series.

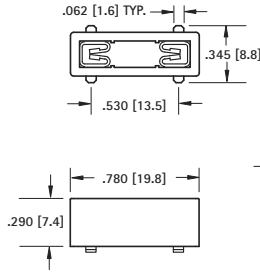

MINI FUSE HOLDER

For Low Profile: Littelfuse: 891 series/ Bussmann ATM-LP series

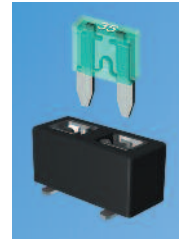
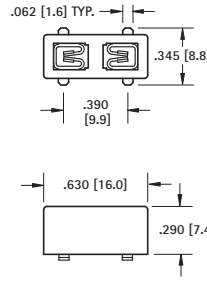

For Mini: Littelfuse: MIN series/Bussmann ATM series or equivalent

SPECIFICATIONS

Contacts: .016 (.41) Brass, Matte Tin Plate
Insulator: High Temperature Nylon 46, UL 94V-0
UL Temperature Rating: -58°F to +292°F (-50°C to +145°C)
UL Current Rating: 20 Amps @ 500V AC

CAT. NO. 3587 (Bulk)

CAT. NO. 3587TR (Tape & Reel)

Tape & Reel Spec's: 32mm wide, 16mm pitch, 13 inch reel (500 pieces per reel)

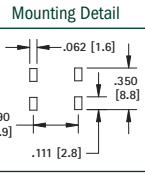
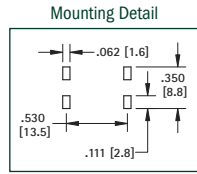

SPECIFICATIONS

Contacts: .016 (.41) Brass, Matte Tin Plate
Insulator: High Temperature Nylon 46, UL 94V-0
UL Temperature Rating: -58°F to +292°F (-50°C to +145°C)
UL Current Rating: 20 Amps @ 500V AC

CAT. NO. 3588 (Bulk)

CAT. NO. 3588TR (Tape & Reel)

Tape & Reel Spec's: 32mm wide, 16mm pitch, 13 inch reel (500 pieces per reel)

SMT "AUTO" BLADE FUSE CLIPS



- Compatible with most vacuum and mechanical pick and place assembly systems.
- Accepts standard and mini blade automotive blade fuses.
- Clip with Matte-Tin plate is ideal for low temperature soldering applications, for other temperature sensitive components.
- Clips with Tin-Nickel plate are ideal for lead free, high temperature soldering applications.

VERTICAL ENTRY

For Mini: Littelfuse: MIN series/Bussmann ATM series.
For Standard: Littelfuse: ATOF series/Bussmann ATC series.
For Low Profile: Littelfuse: 891 series/Bussmann ATM-LP series

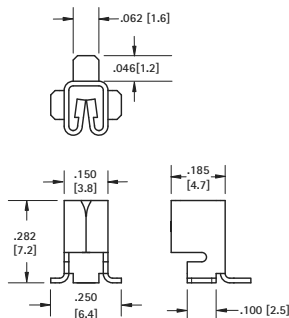

Pad Layout For Two Clips

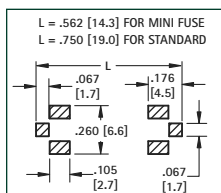

SPECIFICATIONS

Material: .016 (.41) Brass, Tin-Nickel Plate
UL Current Rating: 30 Amps @ 500V AC

CAT. NO. 3586 (Bulk)

CAT. NO. 3586TR (Tape & Reel)

Tape & Reel Spec's: 16mm wide, 12mm pitch, 13 inch reel (750 pieces per reel)

VERTICAL ENTRY

For Mini: Littelfuse: MIN series/Bussmann ATM series or equivalent

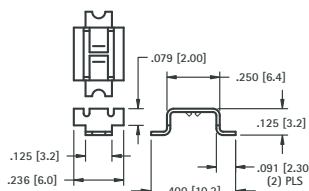

Pad Layout For Two Clips

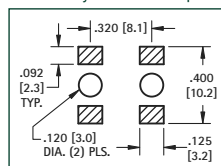

SPECIFICATIONS

Material: .016 (.41) Brass, Matte Tin Plate
UL Current Rating: 15 Amps @ 500V AC

CAT. NO. 3563 (Bulk)

CAT. NO. 3563TR (Tape & Reel)

Tape & Reel Spec's: 24mm wide, 12mm pitch, 13 inch reel (1500 pieces per reel)

HORIZONTAL ENTRY

For Mini: Littelfuse: MIN series/Bussmann ATM series or equivalent

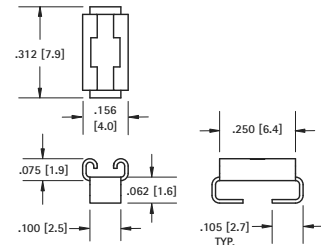
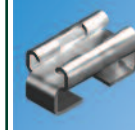

Mounting Detail For Two Clips

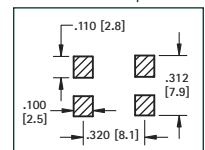

SPECIFICATIONS

Material: .012 (.30) Brass, Tin-Nickel Plate
UL Current Rating: 20 Amps @ 500V AC

CAT. NO. 3569 (Bulk)

CAT. NO. 3569TR (Tape & Reel)

Tape & Reel Spec's: 24mm wide, 8mm pitch, 13 inch reel (1000 pieces per reel)

5mm x 20mm FUSE HOLDERS

SLIM LINE

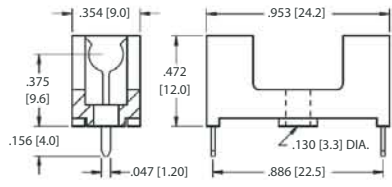

Mounting Detail



SPECIFICATIONS

Base & Cover: Nylon,
UL Rated 94V-0
Clips: Brass, Tin Plate
Rated: 5 Amps @ 250V AC

CAT. NO. 4628 - Holder

CAT. NO. 4628C - Cover only (with window)

- Optional cover with window protects and insulates fuse
- Flame Retardant
- Not UL rated

LOW PROFILE

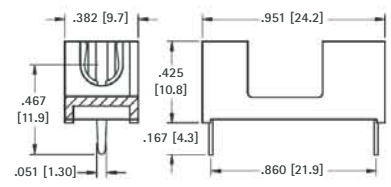

Mounting Detail

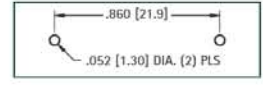

SPECIFICATIONS

Base & Cover: Nylon,
UL Rated 94V-0
Clips: Brass, Tin Plate
Rated: 5 Amps @ 250V AC

CAT. NO. 4527 - Holder

CAT. NO. 4527C - Cover only

- Low profile, space saving design
- Optional cover protects and insulates fuse
- Flame Retardant
- Not UL rated

FULLY INSULATED

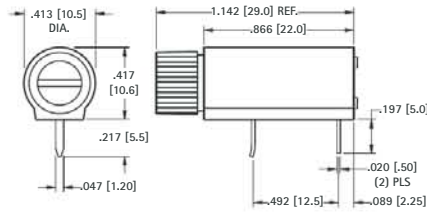

Mounting Detail

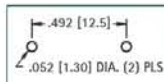

SPECIFICATIONS

Base: PBT
Contacts: Brass, Tin Plate
Rated: 10 Amps @ 250V AC

CAT. NO. 4525

- Supplied unassembled
- Shock resistant
- Fuse can be accessed from board edge
- Fuse is completely enclosed, protecting use from shorting and breaking
- Not UL rated

PC SNAP-IN

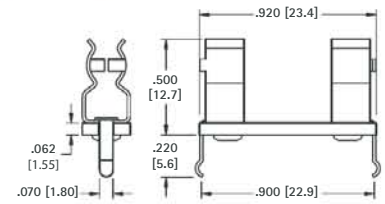

Mounting Detail

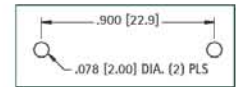

SPECIFICATIONS

Base: .062 (1.57) FR-4, UL Rated 94V-0
Clips: Brass, Tin Plate
UL Rated: 6.3 Amps @ 250V AC

CAT. NO. 3527 - Holder

- Snap-in design for wave soldering
- Flame Retardant
- Optional cover protects and insulates fuse - **Cat. No. 3527C**

3AG FUSE HOLDERS



TERMINATION LUGS CAN BE USED WITH WIRES OR PC MOUNT

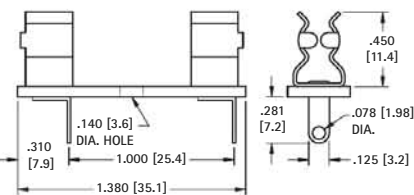

Mounting Detail

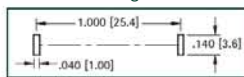

SPECIFICATIONS

Base: .062 (1.57) FR-4, UL Rated 94V-0
Clips: Brass, Tin Plate
UL Rated: 15 Amps @ 500VAC

CAT. NO. 3526

Optional cover available - **Cat. No. 4245C**

PRESS-FIT, IDEAL FOR WAVE SOLDERING

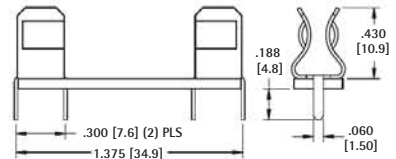

Mounting Detail

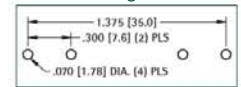

SPECIFICATIONS

Base: .062 (1.57) FR-4, UL Rated 94V-0
Clips: Brass, Tin Plate
UL Rated: 15 Amps @ 500VAC

CAT. NO. 4245

Optional cover available - **Cat. No. 4245C**

SNAP-IN DESIGN ASSURES STABILITY DURING WAVE SOLDERING

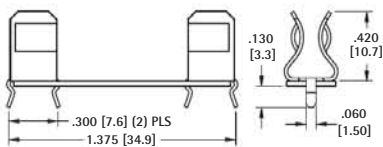

Mounting Detail

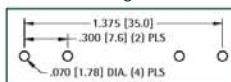

SPECIFICATIONS

Base: .032 (1.57) FR-4, UL Rated 94V-0
Clips: Brass, Tin Plate
UL Rated: 15 Amps @ 500VAC

CAT. NO. 4250

Optional cover available - **Cat. No. 4245C**

MOLDED CASE

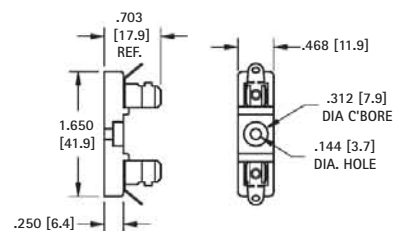

SPECIFICATIONS

Base: LCP, UL Rated 94V-0
Clips: .020 (.51) Brass - Nickel Plated
UL Rated: 15 Amps @ 250 VAC

CAT. NO. 3523

Optional cover available - **Cat. No. 4245C**

Mounting Hole:
.144 (3.7) Dia.

MIDGET, SPF (5AG) FUSE HOLDER

- Designed for SPF (Solar Protection Fuse)
- Optional cover will protect and insulate fuse
- Flame resistant

SPECIFICATIONS

Base & Cover: Nylon 46, UL Rated 94V-0 **UL Rated:** 30 Amps @ 500 VAC
Clips: .030 (.76) Brass, Matte Tin Plate **UL Operating Temp. Range:** -58°F to +292°F (-50°C to



3576 (THM)

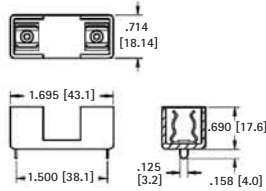

Optional Cover **Cat. No. 3576C**
fits Cat. No. 3576 & 3574

Mounting Detail

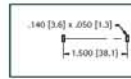

Mounting Detail

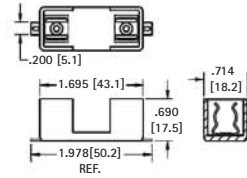
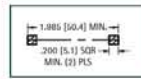

3574 (SMT)



CAT. NO. 3576 - Holder

CAT. NO. 3576C - Cover only

CAT. NO. 3574 - Holder

CAT. NO. 3576C - Cover only

3AG FUSE BLOCKS

- Available with fiberglass or phenolic base
- Fuse clips riveted to base for rugged applications

SPECIFICATIONS

Phenolic Base: XP, Black UL Rated 94-HB
Fiberglass Base: GPO-3 UL Rated 94 V-0
Clips: .020 (.51) Brass - Nickel Plated
Rated: 15 Amps @ 500 VAC
Operating Temp. Range: -58°F to +292°F (-50°C to +145°C)

BLACK PHENOLIC	FIBER-GLASS	HOLDS NO. OF FUSES	W
CAT. NO. 3536*	CAT. NO. 3540*	1	.500 (12.7)
3537*	3541*	2	1.125 (28.6)
3538*	3542*	3	1.750 (44.5)
3539*	3543*	4	2.375 (60.3)

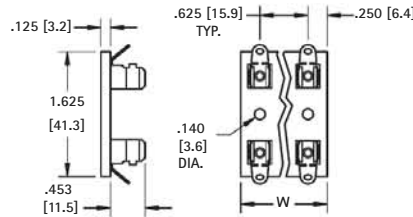

FUSE COVERS

- Made from flame retardant material
- Protects fuse from shorting and minor bumps



Can be used with clips 3512, 3512P, 3517 and 3518

MATERIAL: ABS, UL Rated 94V-0

CAT. NO.	FUSE SIZE
3517C	5mm x 20mm

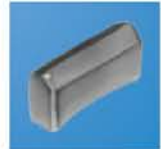
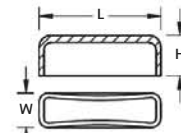
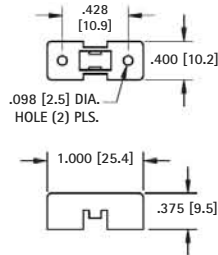

Can be used with clips or fuse holders

MATERIAL: PVC, UL Listed 94V-0

CAT. NO.	FUSE SIZE	L	W	H
3527C	5mm x 20mm	.945 (24.0)	.314 (8.0)	.512 (13.0)
3521C	2AG	.787 (20.0)	.295 (7.5)	.452 (11.5)
4245C	3AG	1.319 (33.5)	.472 (12.0)	.591 (15.0)

SUBMINIATURE FUSE HOLDERS

- Reliable spring tension assures low contact resistance
- Fuse holders allow for quick changing of subminiature fuses
- Ideal for high density circuit board applications

SPECIFICATIONS

Base: Thermoplastic, UL Rated 94V-0
Springs: Beryllium Copper, Gold Plate

Pins: Brass, Tin Plate
Current Rating: 5 Amps @ 250V AC



.335 (8.5) x .158 (4.0) FUSE
For Littelfuse 392/395 Type TE5®
Bussmann: PC Series or equivalent



.335 (8.5) DIA. FUSE
For Littelfuse 370 Type TR5®
Bussmann: BK-EFF series or equivalent

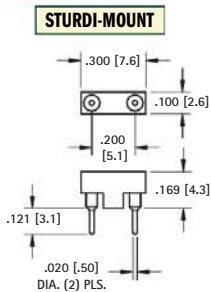

CAT. NO. 3552*

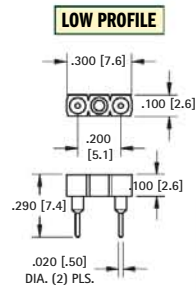

CAT. NO. 3553*

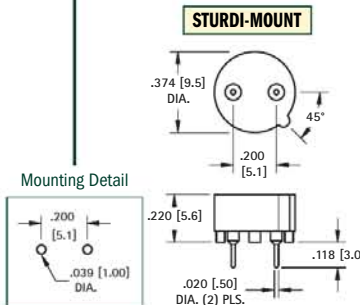

CAT. NO. 3556*

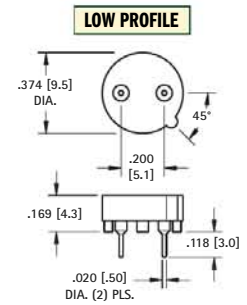

CAT. NO. 3554*

*3AG Fuse Blocks & Subminiature Fuse Holders are not UL recognized

FUSE CLIPS

Underwriters Laboratories, Inc.
Recognized Component Program –
UL File Number E354010



UL file number E354010 has been assigned to Keystone Electronics' fuse clips and holders with end stops. (Refer to pages 44-47) Indicating recognition by Underwriters Laboratories Inc. that they are in compliance with their component program.

- Available for 5mm, 1AG, 2AG, 3AG, 5AG, 7AG & 8AG sizes
- Low profile, space saving
- Low contact resistance
- Withstands shock and vibration
- Rated 6.3 to 30 Amps
- Custom designs and modifications available to your specifications

PC THRU MOUNT TYPES

- Snap-fit design enhances assembly and PC retention for wave soldering
- Available with orientation legs to assure proper PC installation
- Available with or without end stops

SURFACE MOUNT & RIVET TYPES

- Available with solder lugs or quick-fit tabs .187 (4.7), .205 (5.2)

Refer to pages 48-51 for Fuse Clip Layout and Mounting Details

5mm PC Clips

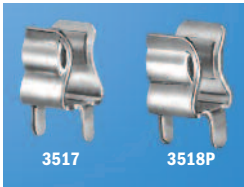

MATERIAL:
 .020 (.51) Brass, Tin Plate
UL Current Rating: 15 Amps

CAT. NO.	A	B
3517	.060 (1.5)	.060 (1.5)
3518P	.060 (1.5)	.093 (2.4)

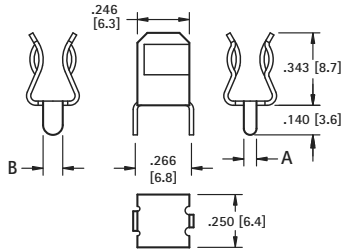

With or Without Orientation Legs
 Optional cover available - Cat. No. 3517C



• With snap-in PC legs
MATERIAL:
 .020 (.51) Brass, Tin Plate
UL Current Rating: 15 Amps

CAT. NO.	A	B
3512	.060 (1.5)	.060 (1.5)
3512P	.060 (1.5)	.093 (2.4)

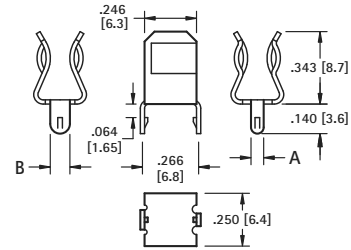

With or Without Orientation Legs
 Optional cover available - Cat. No. 3517C



MATERIAL:
 .016 (.41) Brass, Tin Plate
UL Current Rating: 6.3 Amps

CAT. NO. 3520

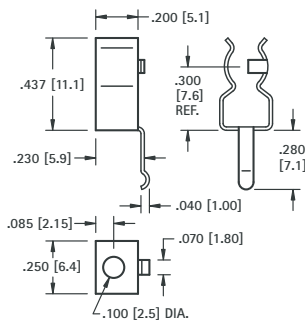

MATERIAL:
 .016 (.41) Brass, Tin Plate
UL Current Rating: 15 Amps

CAT. NO. 3519

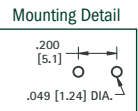
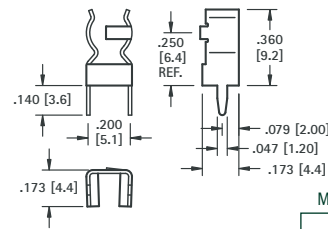

FUSE CLIPS

UL

2AG or 5mm



MATERIAL: .016 (.41) Brass, Tin Plate
UL Current Rating: 15 Amps

CAT. NO.	ON TAPE BULK	ON TAPE & REEL	PC LEGS	END STOP
3521	—	—	YES	YES
3621	—	—	YES	NO*
3561	3561TR	—	NO	YES
3622	3622TR	—	NO	NO*

Tape & Reel Specs: 16mm wide, 12mm pitch, 13 inch reel (500 pieces per reel)

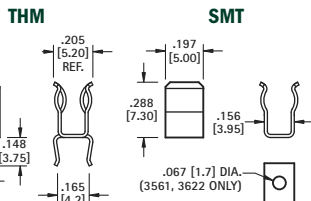

Mounting Detail
 Cat. No. 3521 & 3621 Only

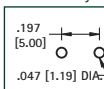

5mm/3AG



MATERIAL:
 .016 (.41) Brass, Tin Plate
UL Current Rating: 15 Amps

CAT. NO. 3562

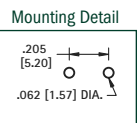
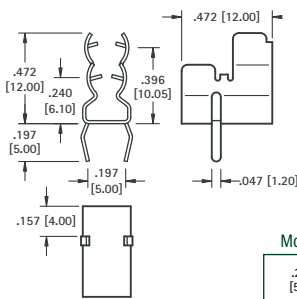

4AG (9/32 Dia.)



MATERIAL:
 .020 (.51) Brass, Nickel Plate
Current Rating: 15 Amps

CAT. NO. 3565 (Without End Stops)*

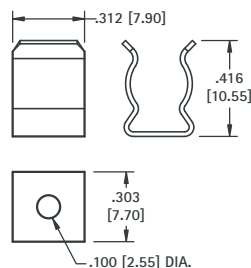

5AG (13/32 Dia.) - Solar Protection Fuse



MATERIAL:
 .030 (.76) Brass, Tin Plate
UL Current Rating: 30 Amps

CAT. NO. 3566

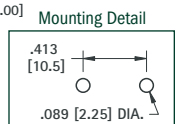
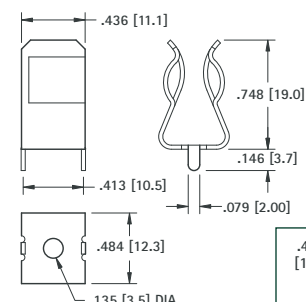

*Fuse clips without end stops are not UL recognized

Refer to pages 48-51 for Fuse Clip Layout and Mounting Details

1AG, 3AG, 7AG, 8AG THRU HOLE MOUNT TYPES

WITH SNAP-IN PC LEGS



MATERIAL:
.020 (.51) Brass, Tin Plate
UL Current Rating: 15 Amps

CAT. NO. 3513

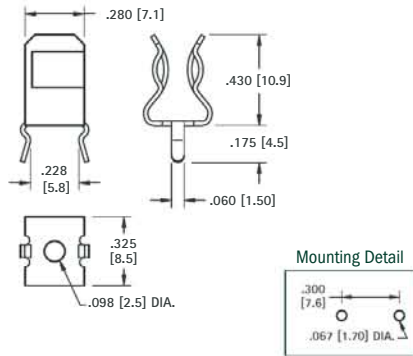

WITH SNAP-IN PC LEGS



MATERIAL:
.020 (.51) Brass, Tin Plate
UL Current Rating: 15 Amps

CAT. NO.	A	B
3515	.060 (1.5)	.060 (1.5)
3515P	.060 (1.5)	.093 (2.4)
3516P	.060 (1.5)	.120 (3.0)

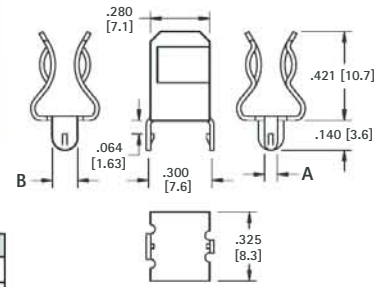

With or Without Orientation Legs

WITH STRAIGHT PC LEGS



MATERIAL:
.020 (.51) Brass, Tin Plate
UL Current Rating: 15 Amps

CAT. NO. 3530

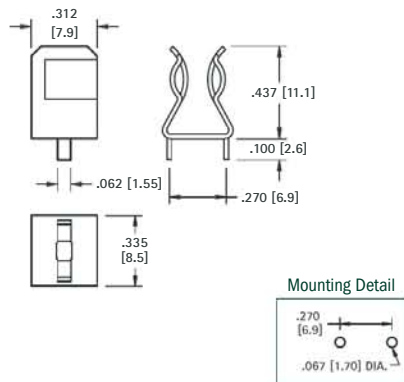

WITH STRAIGHT PC LEGS



MATERIAL:
.020 (.51) Brass, Tin Plate
UL Current Rating: 15 Amps

CAT. NO.	H	L	END STOPS
3510	.421 (10.7)	.140 (3.6)	NO*
3529	.421 (10.7)	.140 (3.6)	YES
3511	.430 (10.9)	.250 (6.4)	NO*
3514	.430 (10.9)	.250 (6.4)	YES

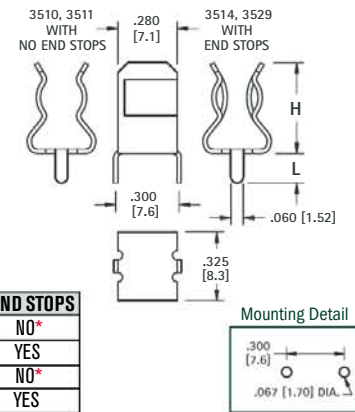

WITH SOLDER LUG



MATERIAL:
.020 (.51) Brass, Nickel Plate
UL Current Rating: 15 Amps

CAT. NO.	A	B
3533	Flat	.656 (16.7)
3535	45°	.562 (14.3)

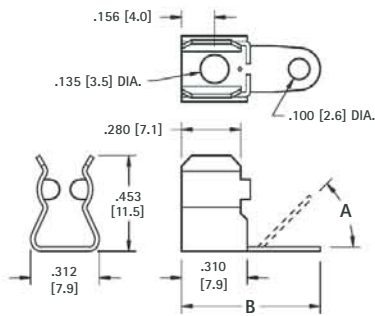

1AG, 3AG, 7AG, 8AG RIVET & SURFACE MOUNT TYPES

LOW PROFILE



MATERIAL:
.020 (.51) Brass, Nickel Plate
UL Current Rating: 15 Amps

CAT. NO. 3531 (Without End Stops)*

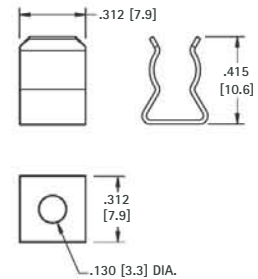

WITHOUT LUG



MATERIAL:
.020 (.51) Brass, Nickel Plate
UL Current Rating: 15 Amps

CAT. NO. 3570

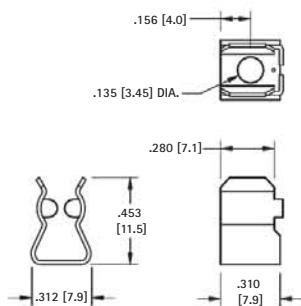

WITH OR WITHOUT END STOPS

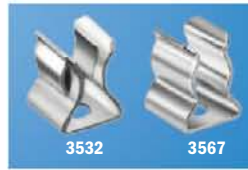

MATERIAL:
.020 (.51) Brass, Nickel Plate
UL Current Rating: 15 Amps

CAT. NO.	END STOPS
3532	YES
3567	NO*

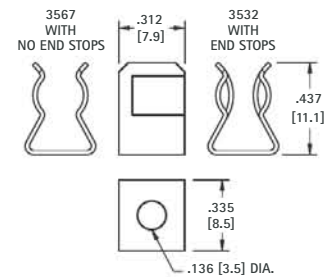

*Fuse clips without end stops are not UL recognized

REFER TO PAGE 46 FOR PART DIMENSIONS

NOTE: ALL MOUNTING DIMENSIONS ARE FOR REFERENCE ONLY. PLEASE VERIFY YOUR FUSE LAYOUT PRIOR TO FABRICATION.

FUSE CLIP LAYOUT & MOUNTING DETAILS



3517

CAT. NO. 3517	
FUSE SIZE	L DIM.
5mm × 20mm	.910 (23.1)

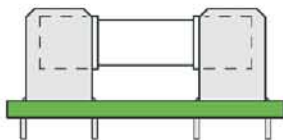
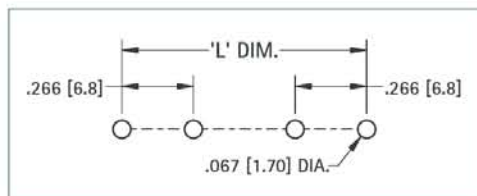

FIGURE 1

Mounting Detail



3517



3518P

CAT. NO. 3518P	
FUSE SIZE	L DIM.
5mm × 20mm	.910 (23.1)

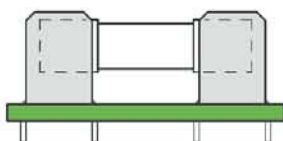
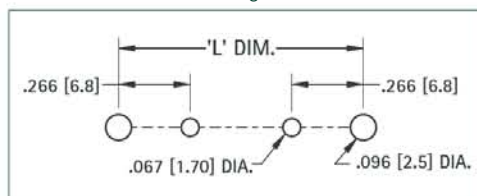

FIGURE 2

Mounting Detail



3518P



3512

CAT. NO. 3512	
FUSE SIZE	L DIM.
5mm × 20mm	.910 (23.1)

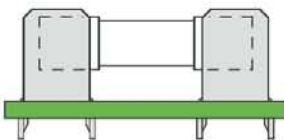
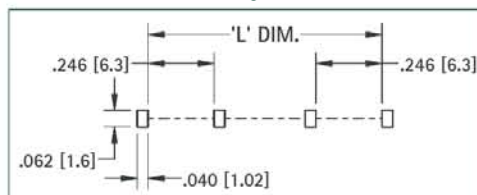

FIGURE 3

Mounting Detail



3512



3512P

CAT. NO. 3512P	
FUSE SIZE	L DIM.
5mm × 20mm	.910 (23.1)

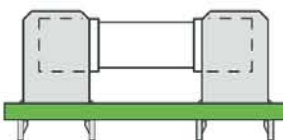
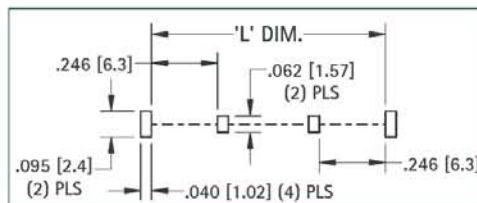

FIGURE 4

Mounting Detail



3512P



3520

CAT. NO. 3520	
FUSE SIZE	L DIM.
5mm × 20mm	.900 (22.9)

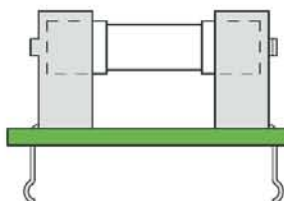
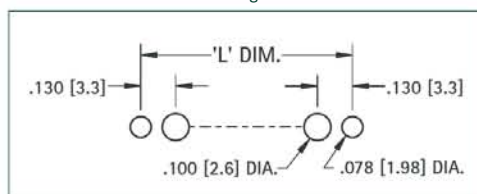

FIGURE 5

Mounting Detail



3520

REFER TO PAGE 46 FOR PART DIMENSIONS

NOTE: ALL MOUNTING DIMENSIONS ARE FOR REFERENCE ONLY. VERIFY YOUR FUSE LAYOUT PRIOR TO FABRICATION.



3519

CAT. NO. 3519	
FUSE SIZE	L DIM.
5mm x 20mm	.650 (16.5)

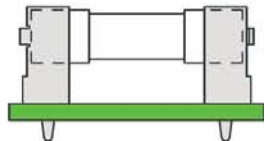
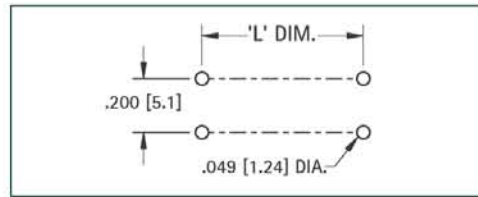

FIGURE 6

Mounting Detail



3519



3521

CAT. NO. 3521	
FUSE SIZE	L DIM.
2AG	.514 (13.1)
5mm x 20mm	.710 (18.1)

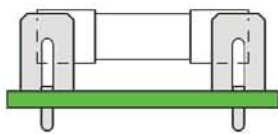
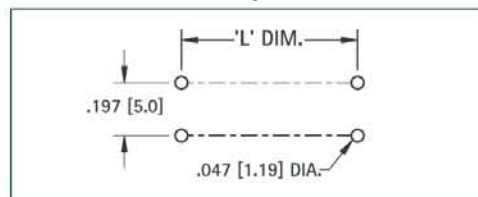

FIGURE 7

Mounting Detail



3521



3561

CAT. NO. 3561	
FUSE SIZE	L DIM.
2AG	.354 (9.0)
5mm x 20mm	.500 (12.7)

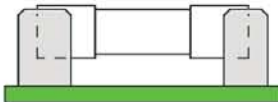
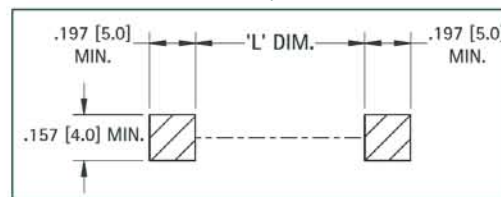

FIGURE 8

Pad Layout



3561



3562

CAT. NO. 3562	
FUSE SIZE	L DIM.
5mm x 20mm	.820 (20.9)
3AG	

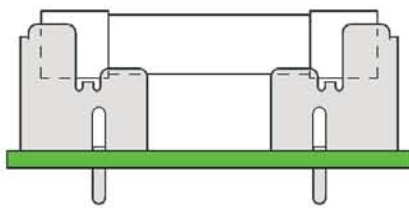

3AG

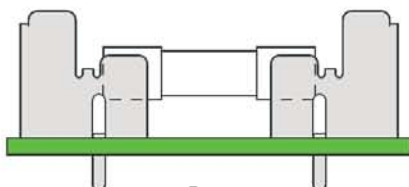

5mm

FIGURE 9

Mounting Detail

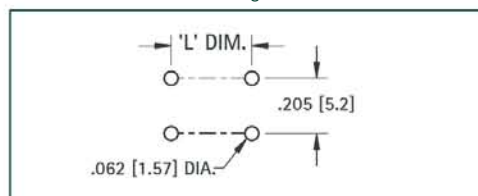

3562

REFER TO PAGES 46 & 47 FOR PART DIMENSIONS

NOTE: ALL MOUNTING DIMENSIONS ARE FOR REFERENCE ONLY. PLEASE VERIFY YOUR FUSE LAYOUT PRIOR TO FABRICATION.

FIGURE 10



3565



Mounting Detail

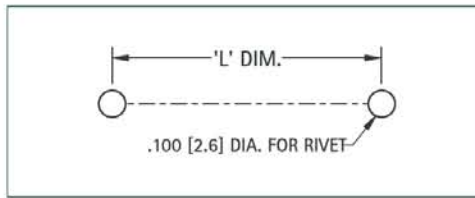

3565

CAT. NO. 3565

DESIGNATION	FUSE SIZE	L DIM.
4AG	.281 (7.1) × 1.250 (31.8)	1.000 (25.4)

FIGURE 11



3566

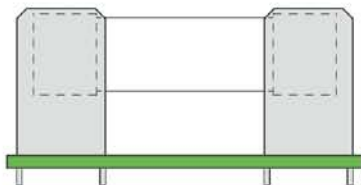

Mounting Detail

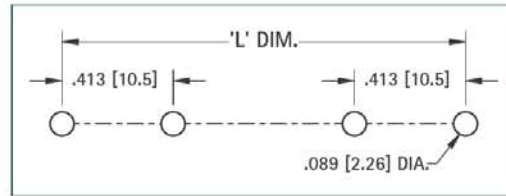

3566

CAT. NO. 3566

DESIGNATION	FUSE SIZE	L DIM.
SM/SS	.406 (10.3) × 1.375 (34.9)	1.515 (38.5)
5AG	.406 (10.3) × 1.500 (38.1)	1.640 (41.7)

FIGURE 12



3529

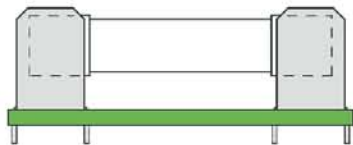

Mounting Detail

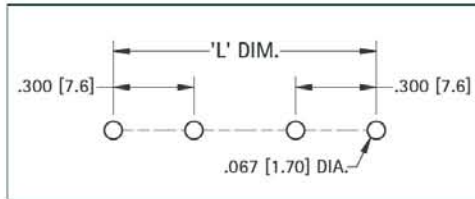

3514

CAT. NO. 3510, 3511, 3513, 3514, 3529

DESIGNATION	FUSE SIZE	L DIM.
1AG	.250 (6.4) × .625 (15.9)	.750 (19.1)
7AG	.250 (6.4) × .875 (22.2)	1.000 (25.4)
8AG	.250 (6.4) × 1.000 (25.4)	1.125 (28.6)
3AG	.250 (6.4) × 1.250 (31.8)	1.375 (34.9)

FIGURE 13



3516P

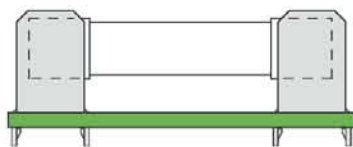

Mounting Detail

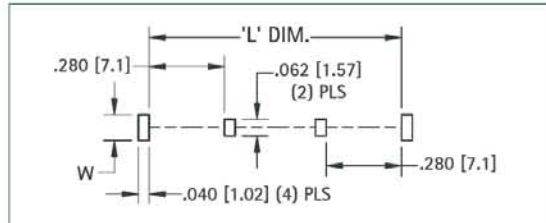

3515

CAT. NO. 3515, 3515P, 3516P

DESIGNATION	FUSE SIZE	L DIM.
1AG	.250 (6.4) × .625 (15.9)	.735 (18.7)
7AG	.250 (6.4) × .875 (22.2)	.985 (25.0)
8AG	.250 (6.4) × 1.000 (25.4)	1.100 (28.0)
3AG	.250 (6.4) × 1.250 (31.8)	1.360 (34.6)

ORIENTATION LEGS	
CAT. NO.	W
3515	.062 (1.57)
3515P	.095 (2.4)
3516P	.122 (3.1)

REFER TO PAGE 47 FOR PART DIMENSIONS

NOTE: ALL MOUNTING DIMENSIONS ARE FOR REFERENCE ONLY. VERIFY YOUR FUSE LAYOUT PRIOR TO FABRICATION.

FIGURE 14

FOR THRU HOLE MOUNT APPLICATIONS



3530

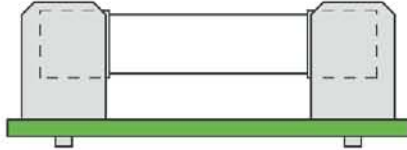

3530

FOR CAT. NO. 3530

DESIGNATION	FUSE SIZE	L DIM.
1AG	.250 (6.4) × .625 (15.9)	.450 (11.4)
7AG	.250 (6.4) × .875 (22.2)	.700 (17.8)
8AG	.250 (6.4) × 1.000 (25.4)	.825 (21.0)
3AG	.250 (6.4) × 1.250 (31.8)	1.075 (27.3)

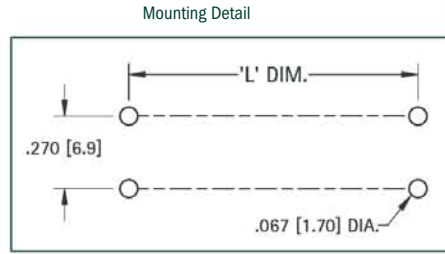

FIGURE 15

FOR RIVET MOUNT APPLICATIONS



3570



3535

FOR CAT. NO. 3531, 3533, 3535, 3570

DESIGNATION	FUSE SIZE	L DIM.
1AG	.250 (6.4) × .625 (15.9)	.450 (11.4)
7AG	.250 (6.4) × .875 (22.2)	.700 (17.8)
8AG	.250 (6.4) × 1.000 (25.4)	.825 (21.0)
3AG	.250 (6.4) × 1.250 (31.8)	1.075 (27.3)

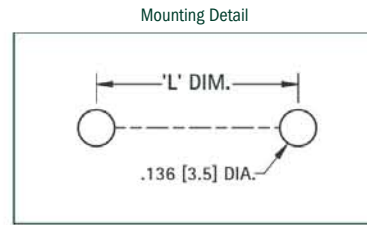

FIGURE 16

FOR SURFACE MOUNT APPLICATIONS



4247



3533

FOR CAT. NO. 3531, 3533, 3535, 3570

DESIGNATION	FUSE SIZE	L DIM.
1AG	.250 (6.4) × .625 (15.9)	.120 (3.0)
7AG	.250 (6.4) × .875 (22.2)	.365 (9.3)
8AG	.250 (6.4) × 1.000 (25.4)	.490 (12.4)
3AG	.250 (6.4) × 1.250 (31.8)	.740 (18.8)

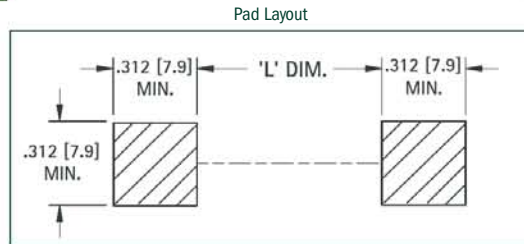

FIGURE 17

FOR SURFACE MOUNT APPLICATIONS



3532



3567

FOR CAT. NO. 3532, 3567

DESIGNATION	FUSE SIZE	L DIM.
1AG	.250 (6.4) × .625 (15.9)	.195 (5.0)
7AG	.250 (6.4) × .875 (22.2)	.445 (11.3)
8AG	.250 (6.4) × 1.000 (25.4)	.570 (14.5)
3AG	.250 (6.4) × 1.250 (31.8)	.820 (20.8)

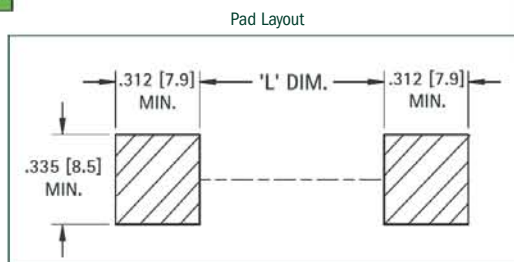

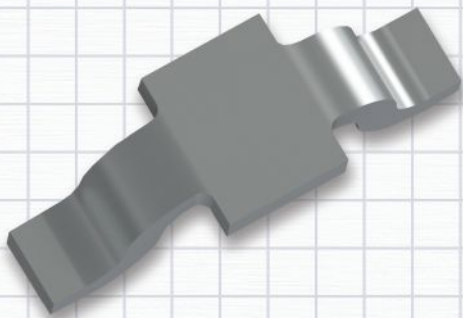
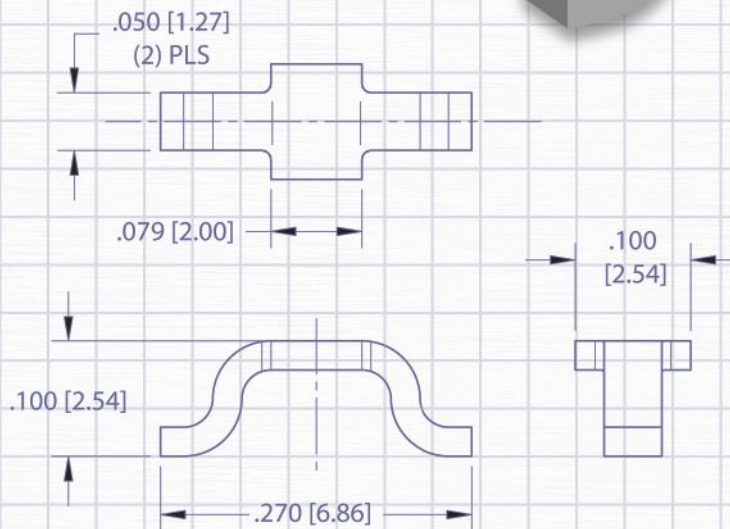
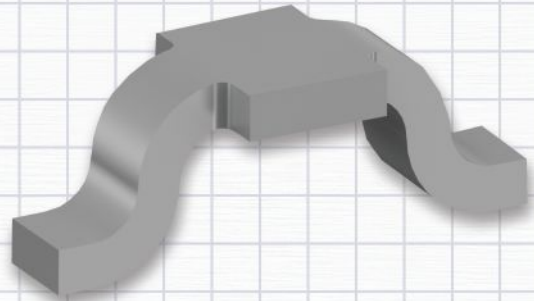
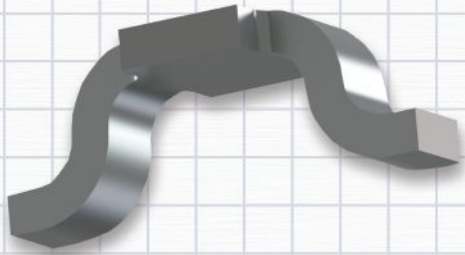

TERMINALS & TEST POINTS

Today's high tech electronics require space saving, low cost methods for connecting and testing circuitry. Our complete line of PC terminals, screw terminals, headers and test points are designed to meet the interconnect and testing challenges for electronic and electrical component termination points. Applications include:

- Multi-Insertion applications
- Replacement for pc screw edge connectors, blocks or strips
- Surface mount and thru-hole PCB designs
- UL approved devices

Our quality system is ISO 9001:2008 certified. Our products are in compliance with the RoHS and REACH directives. We provide 3D modeling, CAD and other application-engineering support for modifications, special designs or assembly requirements to assist you in choosing the right Keystone product for your application.

DATE

DESCRIPTION

REV.

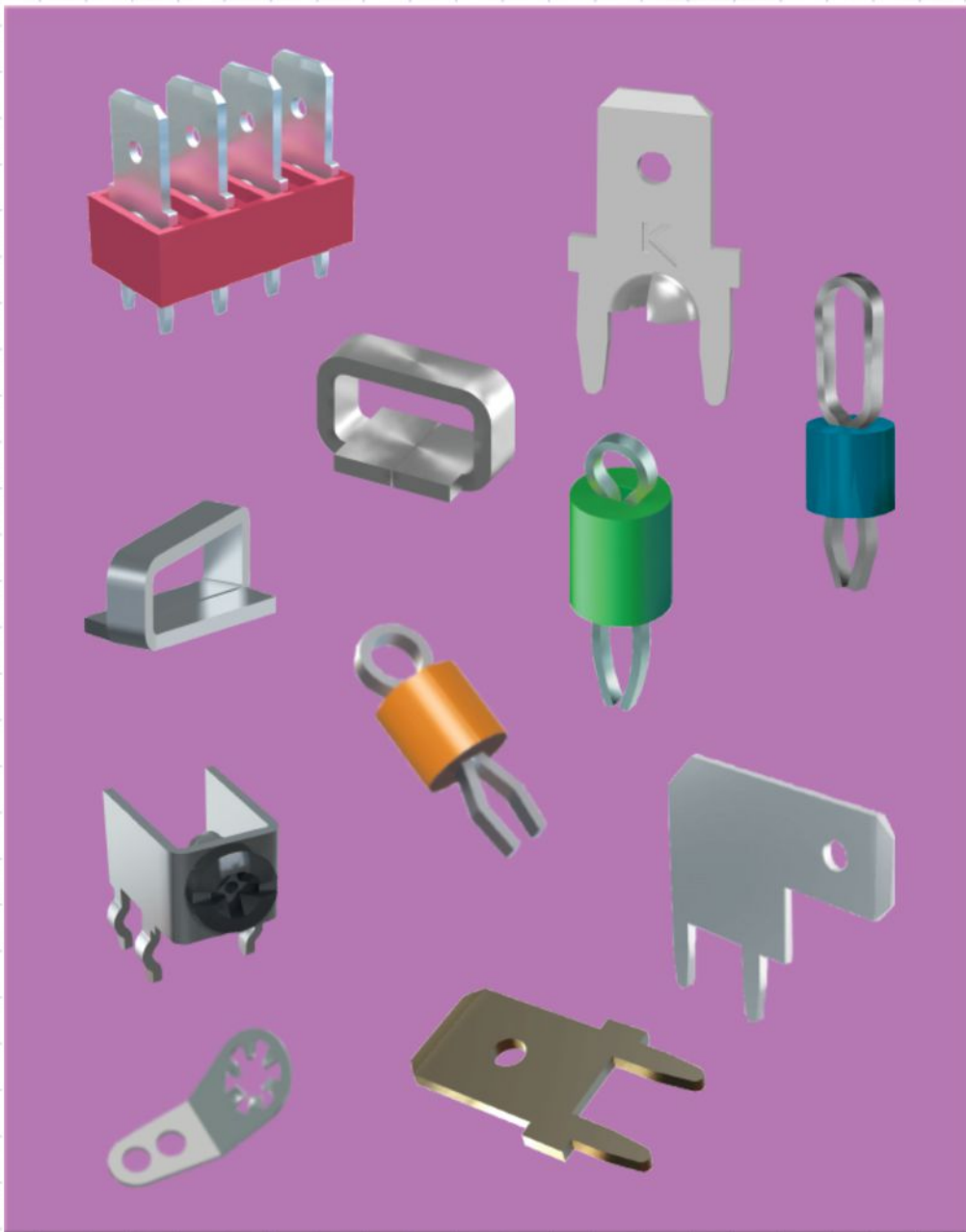

SECTION CONTENTS

ALLIGATOR CLIPS	56	SCREW TERMINALS	
JUMPERS		Binding Post	70
THM	54	Color Coded, PC	66-67, 69
SMT	54	Heavy Duty	67-69
"Zero" Ohm	54	Metric	69
PUSH-IN TERMINALS	65	SEMS Screw	68
PINS, CONTACT, WIRE-WRAP	65	Swage Mount	70-71
QUICK FIT TERMINALS		SOLDER LUGS	64
Male	58-62	SOLDERLESS TERMINALS	62-63
Female	61-62	TEST POINTS	
Headers	60	Color Coded	56
		THM (Thru Hole Mount)	56-57
		SMT (Surface Mount)	55

SMT PRINTED CIRCUIT BOARD JUMPERS

SUPPLIED ON TAPE AND REEL

- Designed to link circuit board traces in applications where thru hole jumpers are not possible.
- All conductive polystyrene carrier meets ANSA/EIA-481 standard
- Low profile/space saving design
- Minimal PCB footprint

MATERIAL: .020 (.50) Copper, Silver Plate

Power Rating: 0.5 Watts at 158°F/70° C, with a current of 20 Amps and a connection temperature at 221°F/105° C or less

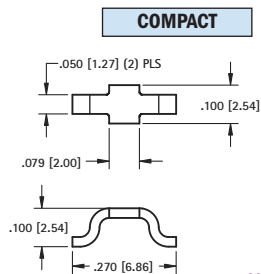
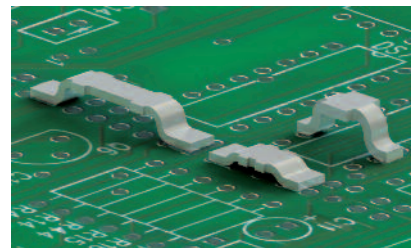

Mounting Detail

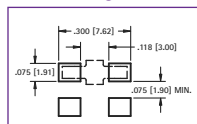

CAT. NO. 5100

CAT. NO. 5100TR - 500 pieces per reel

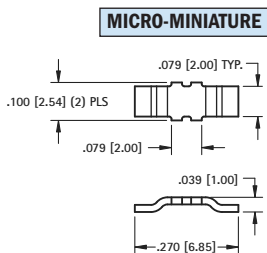

Mounting Detail

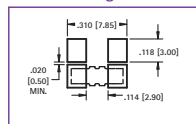

CAT. NO. 5102

CAT. NO. 5102TR - 500 pieces per reel

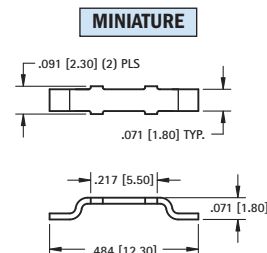

Mounting Detail

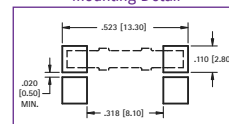

CAT. NO. 5104

CAT. NO. 5104TR - 2500 pieces per reel

HIGH CURRENT "TRUE" ZERO OHM SMT JUMPER

New series of "True" Zero ohm high current SMT Jumpers, designed to replace Zero ohm resistors without changing board designs or layouts. These new devices are uniquely suited as true zero ohm resistor replacements.

MATERIAL: .028 Copper, Silver plate

Power Rating: 0.5 Watts at 158°F/70° C, with a current of 20 Amps and a connection temperature at 221°F/105° C or less.

Tape & Reel Spec's: 12mm Wide, 4mm Pitch, 1,000 pieces per 7" reel meets ANSI/EIA-481 standards

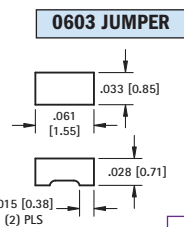
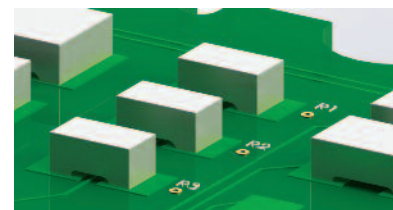

Mounting Detail

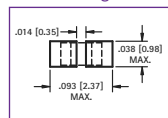

CAT. NO. 5110

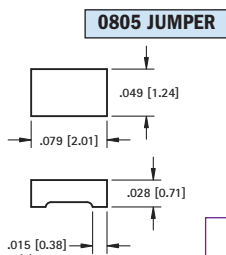

Mounting Detail

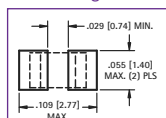

CAT. NO. 5106

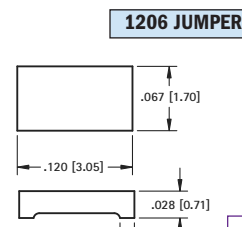

Mounting Detail

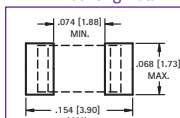

CAT. NO. 5108

THM JUMPERS

- Unique wave leg design retains jumper in thru hole for wave soldering.
- May be used as a test point location

- Shorting Pin may be used in applications that require precise location of the legs.
- May also be used with micro-jacks (see pages 102-103)

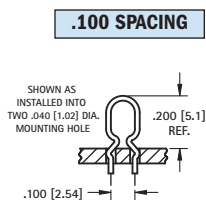
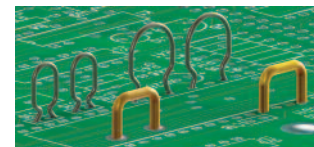

Mounting Detail

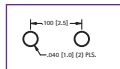

MATERIAL: .020 (.50) Dia. Phosphor Bronze, Silver Plate

CAT. NO. 5025

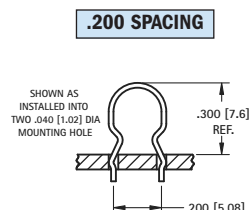

Mounting Detail

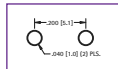

MATERIAL: .020 (.50) Dia. Phosphor Bronze, Silver Plate

CAT. NO. 5026

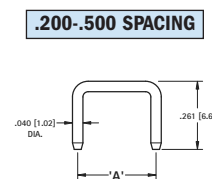

CAT. NO.	A Dim.
1430-1	.200 (5.1)
1430-2	.250 (6.4)
1430-4	.400 (10.2)
1430-5	.500 (12.7)

MATERIAL: Brass, Gold Plate

JUMPERS

(SMT) SURFACE MOUNT TEST POINTS ON TAPE & REEL

SUPPLIED ON TAPE AND REEL

- Manufactured using flat wire to provide a large mounting surface area
- Efficient, safe, board level testing
- Simplifies testing on dense circuit boards
- Compatible with vacuum and mechanical pick & place assembly systems
- All conductive polystyrene carrier tape meets ANSA/EIA-481 standards

MICRO MINIATURE

- Ideal for use with miniature probes, clips and hooks
- Ultra low profile, ideal for advanced surface mount PCB applications

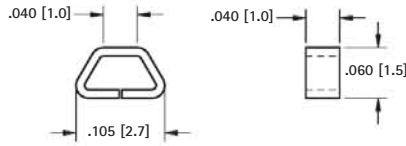

Pad Layout

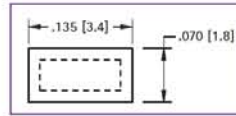

SPECIFICATIONS

Material:

.010 (.25) Phosphor Bronze, Silver Plate

CAT. NO. 5015 - 1000 pieces per reel **CAT. NO. 5017** - 5000 pieces per reel

Tape & Reel Spec's: 8mm Wide, 4mm Pitch

MINIATURE

- Ideal for use with most standard probes, clips and hooks
- Unique design provides exceptional strength and durability

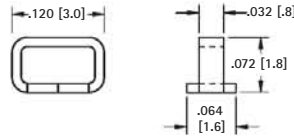

Pad Layout

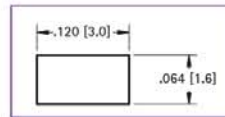

SPECIFICATIONS

Material:

.015 (.38) Phosphor Bronze, Silver Plate

CAT. NO. 5019 - 1000 pieces per reel **CAT. NO. 5029** - 5000 pieces per reel

Tape & Reel Spec's: 12mm Wide, 4mm Pitch

COMPACT

- Ideal for use with standard probes, clips and hooks
- Unique design provides exceptional strength and durability

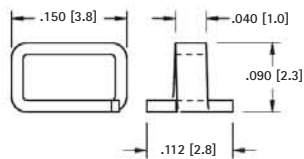

Pad Layout

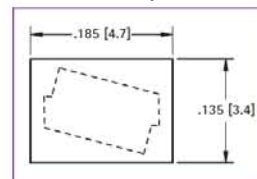

SPECIFICATIONS

Material:

.015 (.38) Phosphor Bronze, Silver Plate

CAT. NO. 5016 - 1000 pieces per reel **CAT. NO. 5018** - 5000 pieces per reel

Tape & Reel Spec's: 12mm Wide, 4mm Pitch

HYBRID MOUNT

- Locating Pin provides positive location during assembly process
- Increased solder strength
- Can be used as a SMT test point or when used with a .032 [.80] board, as a THM test point

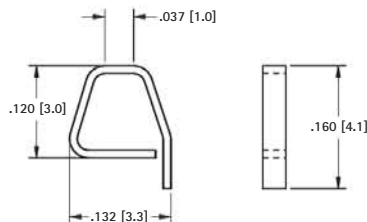

Pad Layout

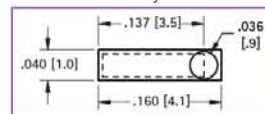

SPECIFICATIONS

Material:

.010 (.25) Phosphor Bronze, Silver Plate

CAT. NO. 5027 - 800 pieces per reel

Tape & Reel Spec's: 12mm Wide, 4mm Pitch

(THM) THRU HOLE MOUNT TEST POINTS - COLOR KEYED

- Color keyed for visibility and quick identification
- Economical choice for PC test point terminations
- Snap-fit mounting provides positive retention for wave soldering
- Wire form loop for safe, non-slip testing
- Space saving, ultra low and low profile designs
- High profile design for difficult to reach applications
- Suitable for high density packaging on .062 (1.57) and .093 (2.36) PC boards
- Practical replacement for wire-wrap posts and turrets
- Secure grip for J hooks, EZ hooks, grabbers, alligator clips, tips or probes
- High temperature nylon base ideal for reflow soldering
- Ideal for reliable production testing and field service troubleshooting



COLOR KEYED

MINIATURE

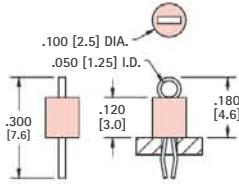

SPECIFICATIONS

Terminal:

.010 (.25) x .020 (.51) Phosphor Bronze, Silver Plate

Base: Nylon 46, UL Rated 94V-0

Mtg. Hole: .040 (1.0) Diameter

CAT. NO.	BASE COLOR	CAT. NO.	BASE COLOR
5000	RED	5115	BROWN
5001	BLACK	5116	GREEN
5002	WHITE	5117	BLUE
5003	ORANGE	5118	GREY
5004	YELLOW	5119	PURPLE

COMPACT

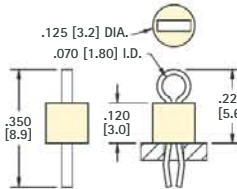

SPECIFICATIONS

Terminal:

.015 (.38) x .032 (.81) Phosphor Bronze, Silver Plate

Base: Nylon 46, UL Rated 94V-0

Mtg. Hole: .063 (1.6) Diameter

CAT. NO.	BASE COLOR	CAT. NO.	BASE COLOR
5005	RED	5120	BROWN
5006	BLACK	5121	GREEN
5007	WHITE	5122	BLUE
5008	ORANGE	5123	GREY
5009	YELLOW	5124	PURPLE

MULTIPURPOSE

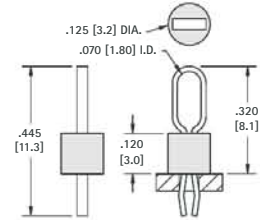

SPECIFICATIONS

Terminal:

.015 (.38) x .032 (.81) Phosphor Bronze, Silver Plate

Base: Nylon 46, UL Rated 94V-0

Mtg. Hole: .063 (1.6) Diameter

CAT. NO.	BASE COLOR	CAT. NO.	BASE COLOR
5010	RED	5125	BROWN
5011	BLACK	5126	GREEN
5012	WHITE	5127	BLUE
5013	ORANGE	5128	GREY
5014	YELLOW	5129	PURPLE

ULTRA LOW PROFILE

MATERIAL: .017 (.43) Dia. Phosphor Bronze Silver plate
Mtg Hole: .040 (1.0)

CAT. NO. 5021

SHOWN AS INSTALLED INTO .040 [1.02] DIA. MOUNTING HOLE

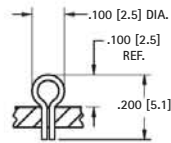

LOW PROFILE

MATERIAL: .016 (.40) x .028 (.71) Phosphor Bronze Silver plate
Mtg Hole: .040 (1.0)

CAT. NO. 5020

SHOWN AS INSTALLED INTO .040 [1.02] DIA. MOUNTING HOLE

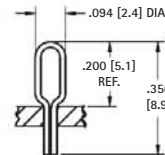

STANDARD

MATERIAL: .020 (.50) Dia. Phosphor Bronze Silver plate
Mtg Hole: .073 (1.85)

CAT. NO. 5023

SHOWN AS INSTALLED INTO .067 [1.70] TO .078 [1.98] DIA. MOUNTING HOLE

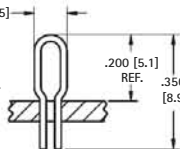

LARGE

MATERIAL: .020 (.50) Dia. Phosphor Bronze Silver plate
Mtg Hole: .114 (2.9)

CAT. NO. 5024

SHOWN AS INSTALLED INTO .112 [2.84] TO .116 [2.95] DIA. MOUNTING HOLE

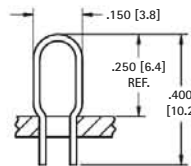

ALLIGATOR CLIPS



- Solder connection with strain relief
- Insulated or non-insulated
- Large clip also accepts standard banana plug

MATERIAL: Clip: Steel, Nickel Plate; Insulator: Vinyl

SMALL CLIP

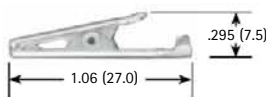

CAT. NO.	COLOR
5033	NONE
5034	RED
5035	BLACK
5036	GREEN
5037	YELLOW

JAW SPREAD
.236 (6.0) max.

MEDIUM CLIP



CAT. NO.	COLOR
5038	NONE
5039	RED
5040	BLACK

JAW SPREAD
.236 (6.0) max.

LARGE CLIP

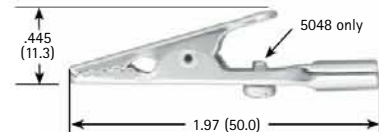

CAT. NO.	COLOR
5044	NONE
5045	RED
5046	BLACK
5048	SCREW INSTALLED

JAW SPREAD
.315 (8.0) max.

PC TEST POINTS - SLOTTED & LOOP TYPES



- Low profile, space saving designs for dense packaging
- Wide variety of configurations to suit most applications
- Safe, practical, economical replacement for wire-wrap posts
- Easy mount design, ideal for wave soldering
- Re-fit PC boards without need for re-design
- Provides easy access for production testing and field service troubleshooting
- Positive grip when using J hooks, EZ hooks, grabbers, clips, tips and probes
- Custom test point terminals can be manufactured to your specifications
- Other platings and materials available upon request

MATERIAL: Brass, Tin Plate

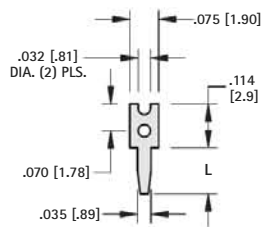

MATERIAL: .025 (.64) Brass

CAT. NO.	L
1030	.120 (3.0)
1031	.156 (4.0)

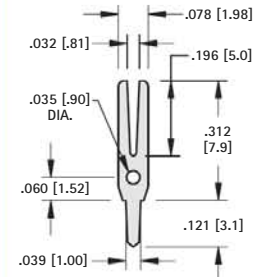

MATERIAL: .016 (.41) Brass

CAT. NO. 1037

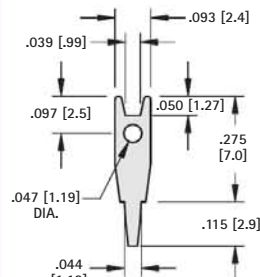

MATERIAL: .025 (.64) Brass

CAT. NO. 1036

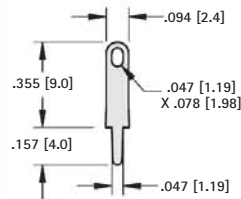

MATERIAL: .020 (.51) Brass

CAT. NO. 4953

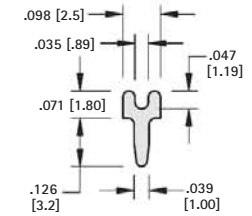

MATERIAL: .025 (.64) Brass

CAT. NO. 4950

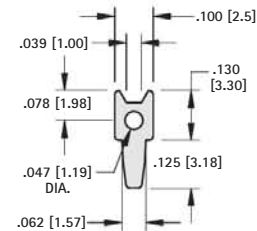

MATERIAL: .024 (.64) Brass

CAT. NO. 1032

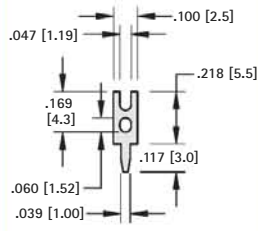

MATERIAL: .020 (.51) Brass

CAT. NO. 1035

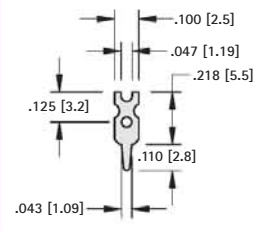

MATERIAL: .025 (.64) Brass

CAT. NO. 1034

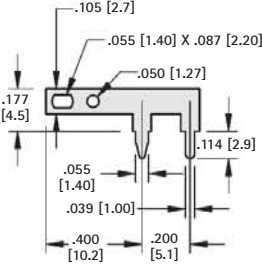

MATERIAL: .025 (.64) Brass

CAT. NO. 1045

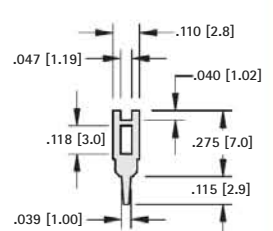

MATERIAL: .025 (.64) Brass

CAT. NO. 1040

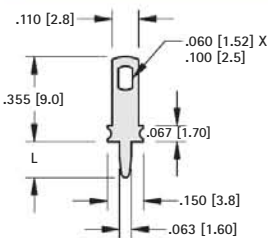

MATERIAL: .032 (.81) Brass

CAT. NO.	L
1041	.275 (7.0)
1046	.150 (3.8)

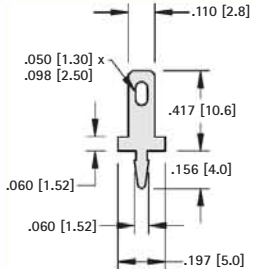

MATERIAL: .020 (.51) Brass

CAT. NO. 1250

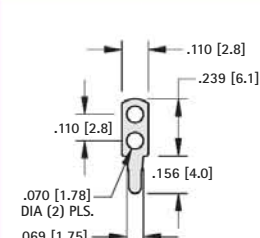

MATERIAL: .020 (.51) Brass

CAT. NO. 1038

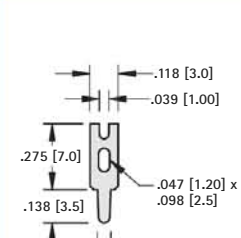

MATERIAL: .025 (.64) Brass

CAT. NO. 4951

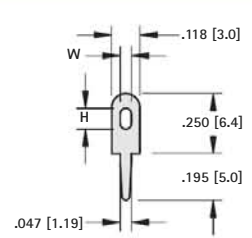

MATERIAL: .025 (.64) Brass

CAT. NO.	W	H
1249	.047 (1.20)	.087 (2.21)
4952	.063 (1.60)	.098 (2.50)

CUSTOM TERMINALS

Custom terminals can be machined to your exact specifications. Standard and special terminals can be staked onto special boards. Please email/fax your design to our Engineering Department.

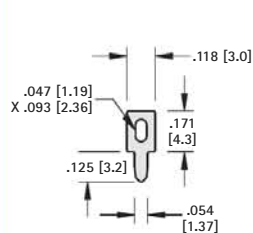

MATERIAL: .025 (.64) Brass

CAT. NO. 1033

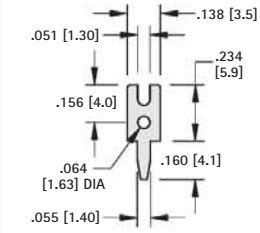

MATERIAL: .025 (.64) Brass

CAT. NO. 1039

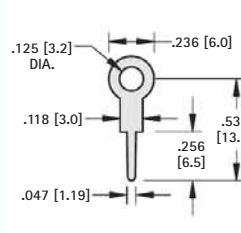

MATERIAL: .020 (.51) Brass

CAT. NO. 4954

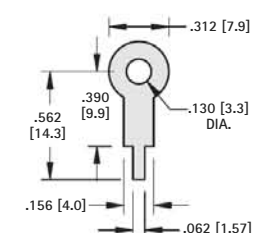

MATERIAL: .015 (.38) Brass

CAT. NO. 680

PC QUICK-FIT MALE TERMINALS

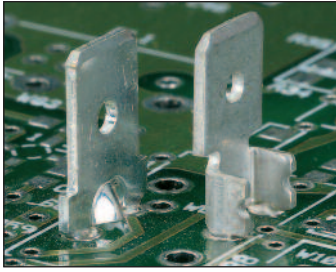

Underwriters Laboratories, Inc.
Recognized Component Program —
UL File Number E201546

UL file number E201546 has been assigned to Keystone Electronics' "Quick-Fit" terminals (Refer to pages 52-54) indicating recognition by Underwriters Laboratories Inc. that they are in compliance with their component program.

Underwriters Laboratories Inc. component program assures that "Quick-Fit" terminals meet the dimensional and performance requirements of the National Electrical Manufacturers Association specification number NEMA2-1982-(1988) and UL310.



.110 (2.8) TAB

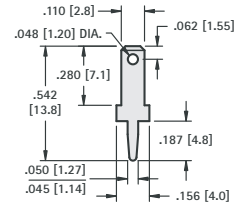

CAT. NO.	MATERIAL	MTG. HOLE
1267	.020 (.50) Brass, Tin Plate	.046 (1.2) Dia.
1211	.032 (.80) Brass, Tin Plate	.052 (1.3) Dia.

.110 (2.8) TAB

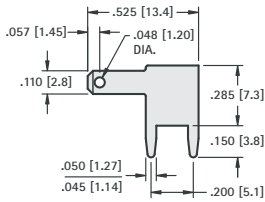

.110 (2.8) & .187 (4.8) TAB

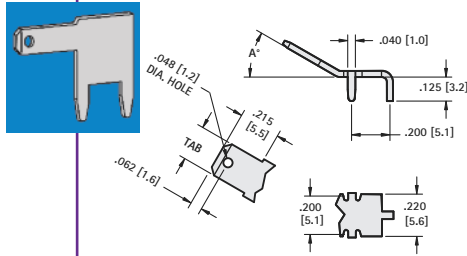

.187 (4.8) TAB

STURDI-MOUNT

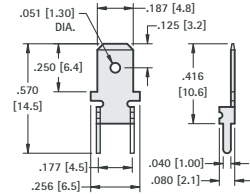

CAT. NO.	MATERIAL	MTG. HOLES
4903	.020 (.50) Brass, Tin Plate	.046 (1.2) Dia.
4906	.032 (.80) Brass, Tin Plate	.052 (1.3) Dia.

Material: .020 (.50) Brass, Tin Plate
Mtg Holes: .046 (1.2) Dia.

.110 (2.8) TAB CAT. NO.	A ANGLE	.187(4.8) TAB CAT. NO.
4915	0°	4918
4916	30°	4919
4917	60°	4920

CAT. NO.	MATERIAL	MTG. HOLES
4900	.020 (.50) Brass, Tin Plate	.043 (1.1) Dia.

.187 (4.8) TAB

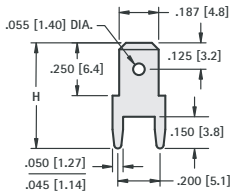

.187 (4.8) TAB

STURDI-MOUNT

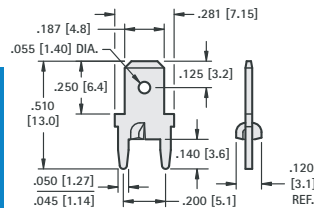

.187 (4.8) TAB

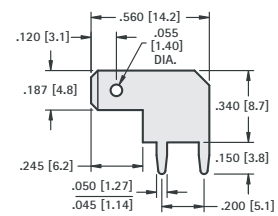

Material: Brass, Tin Plate

CAT. NO.	H	MATL THICK	MTG. HOLES
1285	.500 (12.7)	.020 (.50)	.046 (1.2) Dia.
1212	.500 (12.7)	.032 (.80)	.052 (1.3) Dia.
1216	.860 (21.8)	.032 (.80)	.052 (1.3) Dia.

CAT. NO.	MATERIAL	MTG. HOLES
1285-ST	.020 (.50) Brass, Tin Plate	.046 (1.2) Dia.
1212-ST	.032 (.80) Brass, Tin Plate	.052 (1.3) Dia.

CAT. NO.	MATERIAL	MTG. HOLES
4904	.020 (.50) Brass, Tin Plate	.046 (1.2) Dia.
4907	.032 (.80) Brass, Tin Plate	.052 (1.3) Dia.

.205 (5.2) TAB

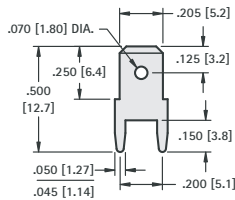

.205 (5.2) TAB

STURDI-MOUNT

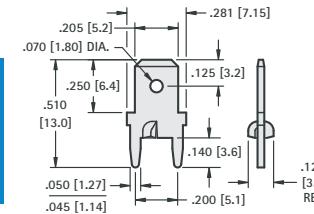

.205 (5.2) TAB

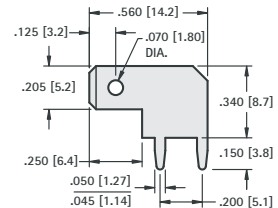

CAT. NO.	MATERIAL	MTG. HOLES
1286	.020 (.50) Brass, Tin Plate	.046 (1.2) Dia.
1213	.032 (.80) Brass, Tin Plate	.052 (1.3) Dia.

CAT. NO.	MATERIAL	MTG. HOLES
1286-ST	.020 (.50) Brass, Tin Plate	.046 (1.2) Dia.
1213-ST	.032 (.80) Brass, Tin Plate	.052 (1.3) Dia.

CAT. NO.	MATERIAL	MTG. HOLES
4905	.020 (.50) Brass, Tin Plate	.046 (1.2) Dia.
4909	.032 (.80) Brass, Tin Plate	.052 (1.3) Dia.

PC QUICK-FIT TERMINALS



.250 (6.4) TAB

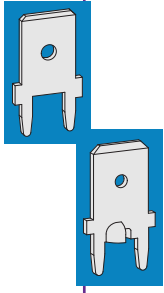
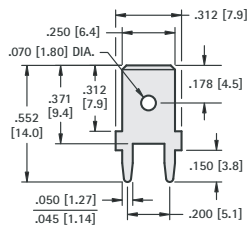

CAT. NO.	MATERIAL	MTG. HOLES
1287	.032 (.80) Brass, Tin Plate	.052 (1.3) Dia.

.250 (6.4) TAB

STURDI-MOUNT

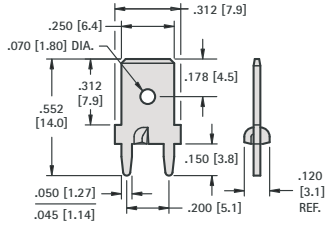

CAT. NO.	MATERIAL	MTG. HOLES
1287-ST	.032 (.80) Brass, Tin Plate	.052 (1.3) Dia.

DUAL .110 (2.8)/.250 (6.4) TAB

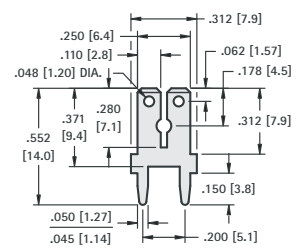

CAT. NO.	MATERIAL	MTG. HOLES
1282	.032 (.80) Brass, Tin Plate	.052 (1.3) Dia.

.250 (6.4) TAB

STURDI-MOUNT

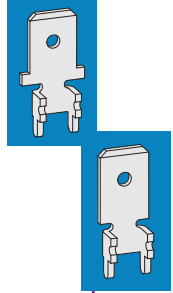
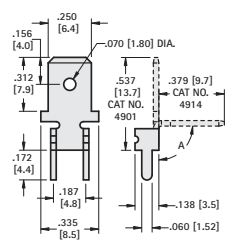

MATERIAL: .032 (.80) Brass, Matte Tin Plate

CAT. NO.	ANGLE A	MTG. HOLES
4901	0°	.067 (1.7) Dia.
4914	90°	

.250 (6.4) TAB

STURDI-MOUNT

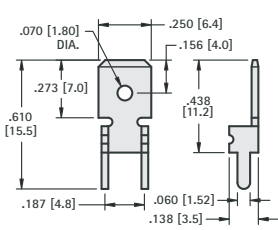

CAT. NO.	MATERIAL	MTG. HOLES
4902	.032 (.80) Brass, Tin Plate	.067 (1.7) Dia.

.250 (6.4) TAB

STURDI-MOUNT

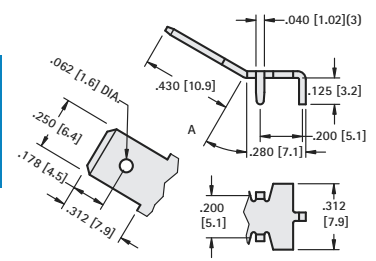

MATERIAL: .032 (.80) Brass, Matte Tin Plate

CAT. NO.	ANGLE A	MTG. HOLES
4910	0°	.052 (1.3) Dia.
4908	30°	
4912	60°	

.250 (6.4) TAB

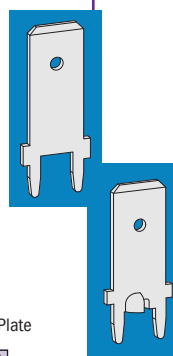
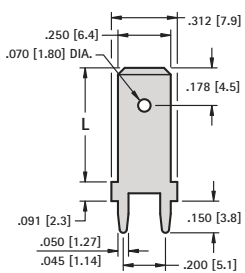

MATERIAL: .032 (.80) Brass, Matte Tin Plate

CAT. NO.	"L"	MTG. HOLES
1289	.540 (13.7)	.052 (1.3) Dia.
1203	.657 (16.7)	
1292	.710 (18.0)	
1225	1.039 (26.4)	

.250 (6.4) TAB

STURDI-MOUNT

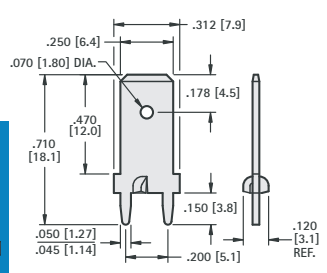

CAT. NO.	MATERIAL	MTG. HOLES
1289-ST	.032 (.80) Brass, Tin Plate	.052 (1.3) Dia.

.250 (6.4) TAB

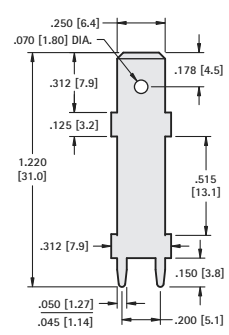

CAT. NO.	MATERIAL	MTG. HOLES
1281	.032 (.80) Brass, Tin Plate	.052 (1.3) Dia.

.250 (6.4) TAB

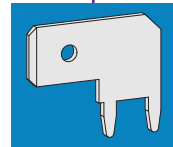
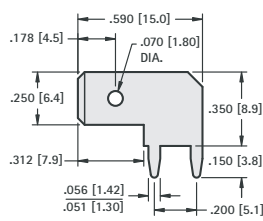

CAT. NO.	MATERIAL	MTG. HOLES
4966	.032 (.80) Brass, Tin Plate	.056 (1.4) Dia.

.250 (6.4) TAB

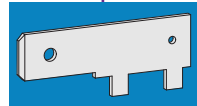
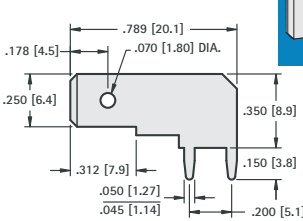

CAT. NO.	MATERIAL	MTG. HOLES
1266	.032 (.80) Brass, Tin Plate	.052 (1.3) Dia.

.250 (6.4) TAB

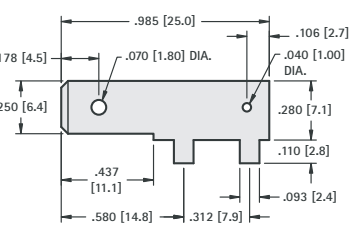

CAT. NO.	MATERIAL	MTG. HOLES
1265*	.032 (.80) Brass, Tin Plate	.106 (2.7) Dia.

* Not UL Recognized

.250 (6.4) "STURDI-MOUNT" PC QUICK-FIT HEADERS

AVAILABLE IN BRASS OR STEEL TABS

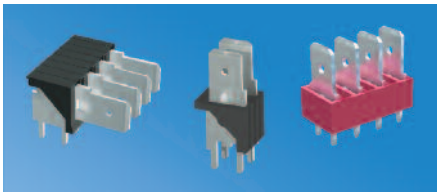

- Ideal for rugged multi-insertion applications
- Pre-assembled header reduces PC assembly costs
- Increases PC board retention strength
- Keeps terminals perpendicular
- Maintains position for wave soldering

SPECIFICATIONS

Material: .032 (.80) Brass or Steel, Tin Plated
Insulator: Thermoplastic, UL Rated 94V-0
Current Rating: 15 Amps @ 500V AC
Temperature Rating: -58°F to +292°F (-50°C to +145°C)

HORIZONTAL

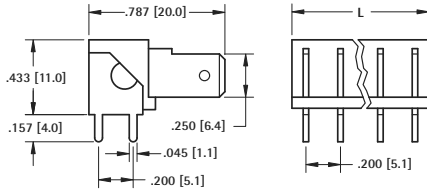

BRASS TABS	STEEL TABS	NO. OF TABS	L DIM.
CAT. NO.	CAT. NO.		
7802	7822	2	.362 (8.2)
7803	7823	3	.562 (14.3)
7804	7824	4	.762 (19.4)
7805	7825	5	.962 (24.4)
7806	7826	6	1.162 (29.5)

VERTICAL

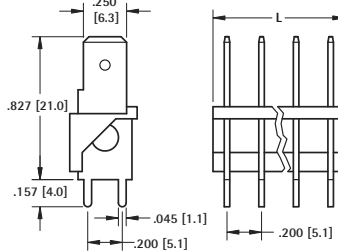

BRASS TABS	STEEL TABS	NO. OF TABS	L DIM.
CAT. NO.	CAT. NO.		
7812	7832	2	.362 (8.2)
7813	7833	3	.562 (14.3)
7814	7834	4	.762 (19.4)
7815	7835	5	.962 (24.4)
7816	7836	6	1.162 (29.5)

LOW PROFILE

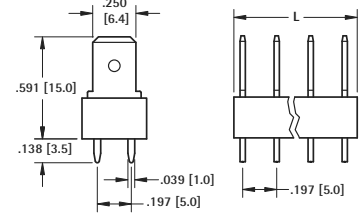
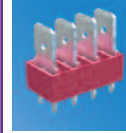

BRASS TABS	STEEL TABS	NO. OF TABS	L DIM.
CAT. NO.	CAT. NO.		
7817	7827	2	.320 (8.1)
7818	7828	3	.517 (13.1)
7819	7829	4	.713 (18.1)
7820	7830	5	.910 (23.1)
7821	7831	6	1.107 (28.1)

RIVET MOUNT QUICK-FIT TERMINALS



- UL recognized bright brass Quick-Fit terminals
- Rivet mount male tab versions meet NEMA 2-E201546 & UL 310 specifications
- Designed for repeated mating cycles
- For tabs 0.110 (2.8mm) to 0.250 (6.4mm)

.110 (2.8) - .187 (4.8) - .250 (6.4) TABS

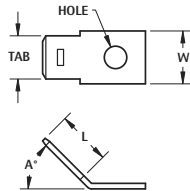
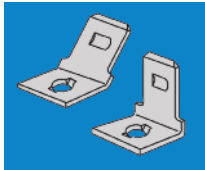

.110 (2.8) - .187 (4.8) - .250 (6.4) TABS

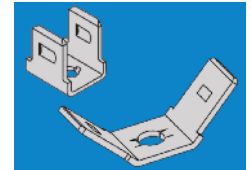
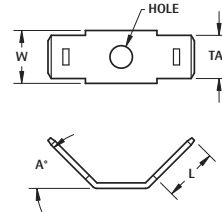

BRIGHT BRASS							MATTE TIN			
A = 45°	A = 90°	TAB SIZE	MAT'L THICK	L TAB	W WIDTH	HOLE DIA.	A = 45°	A = 90°		
CAT. NO.	CAT. NO.						CAT. NO.	CAT. NO.		
2004	2002	.110 (2.8)	.020 (.51)	.283 (7.2)	.180 (4.6)	.096 (2.4)	1233	1220		
1271	1261	.187 (4.8)	.020 (.51)	.250 (6.4)	.100 (2.5)	.100 (2.5)	1234	1221		
1280	1256	.250 (6.4)	.032 (.81)	.312 (7.9)	.306 (7.8)	.130 (3.3)	1235	1222		

BRIGHT BRASS							MATTE TIN			
A = 45°	A = 90°	TAB SIZE	MAT'L THICK	L TAB	W WIDTH	HOLE DIA.	A = 45°	A = 90°		
CAT. NO.	CAT. NO.						CAT. NO.	CAT. NO.		
2005	2003	.110 (2.8)	.020 (.51)	.283 (7.2)	.180 (4.6)	.096 (2.4)	1240	1227		
1263	1262	.187 (4.8)	.020 (.51)	.250 (6.4)	.100 (2.5)	.100 (2.5)	1241	1228		
1258	1257	.250 (6.4)	.032 (.81)	.312 (7.9)	.306 (7.8)	.130 (3.3)	1242	1229		

.110 (2.8) TAB

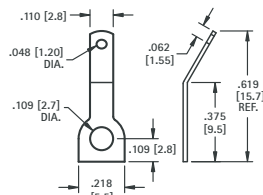

MATERIAL: .020 (.51) Brass, Tin Plate

CAT. NO.	ANGLE
1269	0°
1270	30°

.187 (4.8) - .205 (6.4) TABS

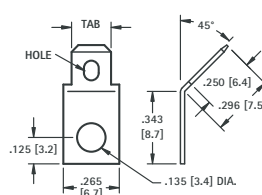

45° TAB MATERIAL: .020 (.51) Brass, Tin Plate

CAT. NO.	TAB	HOLE
4005	.205 (5.2)	.132 (3.4) x .070 (1.78) Slot
4095	.187 (4.7)	.078 (1.98) Dia. Hole

MULTIPLE .250 (6.4) TAB

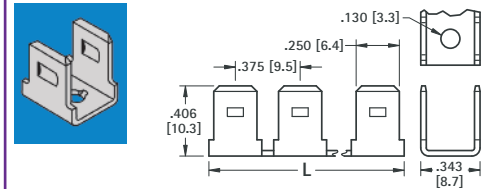

MATERIAL: .032 (.81) Bright Brass

CAT. NO.	PAIRS	L	TAB SIZE
1005	2	.687 (17.4)	.250 (6.4)
1006	3	1.062 (27.0)	
1007	4	1.441 (36.6)	
1008	5	1.820 (46.2)	

PC QUICK-FIT FEMALE TERMINALS

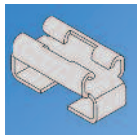

ACCEPTS .110 (2.8) × .032 (.81) TAB

SMT - HORIZONTAL ENTRY

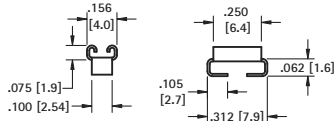

SPECIFICATIONS

Material: .012 (.30) Brass, Tin-Nickel Plate
Current Rating: 15 Amps @ 500V AC

CAT. NO. 3569* (Bulk)

CAT. NO. 3569TR* (Tape & Reel)

Tape & Reel Spec's: 24mm wide, 8mm pitch, 13 inch reel (2000 pieces per reel)

Mounting Detail

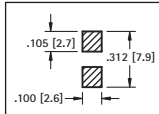

ACCEPTS ALL TABS

.110 (2.8) TO .50 (6.4) × .020 (.50) TO .032 (.80)

SMT - VERTICAL OR HORIZONTAL ENTRY

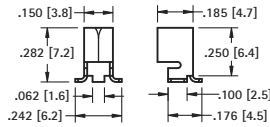

SPECIFICATIONS

Material: .016 (.40) Brass, Tin-Nickel Plate
Current Rating: 15 Amps @ 500V AC

CAT. NO. 3586* (Bulk)

CAT. NO. 3586TR* (Tape & Reel)

Tape & Reel Spec's: 16mm wide, 12mm pitch, 13 inch reel (750 pieces per reel)

Mounting Detail

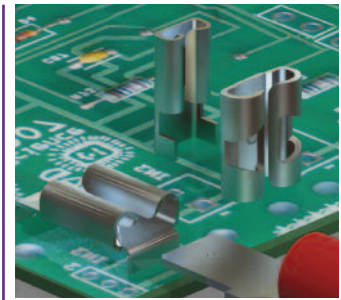
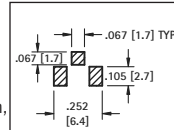

Underwriters Laboratories, Inc.
Recognized Component Program
 — UL File Number E201546

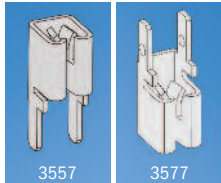

ACCEPTS ALL TABS

.110 (2.8) TO .50 (6.4) × .020 (.50) TO .032 (.80)

VERTICAL OR HORIZONTAL ENTRY

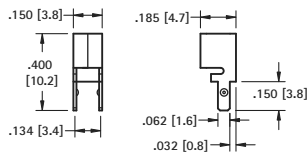

MATERIAL:

.016 (.41) Brass, Tin-Nickel Plate

CAT. NO.	ORIENTATION
3557	top & side entry
3577*	bottom entry

Mounting Detail

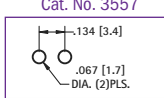

Mounting Detail

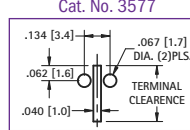

ACCEPTS .187 (4.8), .205 (5.2), .250 (6.4) TAB

HORIZONTAL ENTRY

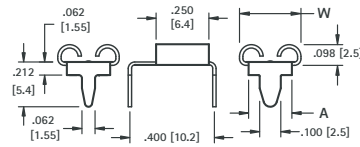

MATERIAL: Brass, Tin-Nickel Plate

CAT. NO.	ACCEPTS TAB	"W"	"A"	MATL THICK
3571	.187(4.8) × .020(.51)	.222 (5.6)	.162 (4.1)	.012 (.30)
3572*	.187(4.8) × .032(.81)			
3546	.205(5.2) × .020(.51)	.240 (6.1)	.180 (4.6)	.012 (.30)
3550	.205(5.2) × .032(.81)	.291 (7.4)	.205 (5.2)	.016 (.41)
3547	.250(6.4) × .032(.81)			

Mounting Detail

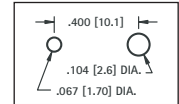

ACCEPTS .110 (2.8) TAB

HORIZONTAL ENTRY

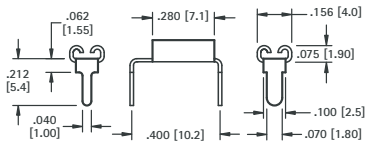
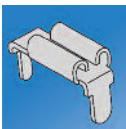

MATERIAL:

.012 (.30) Brass, Tin-Nickel Plate

CAT. NO.	ACCEPTS TAB
3545	.110 (2.8) × .020 (.51)
3549	.110 (2.8) × .032 (.81)

Mounting Detail

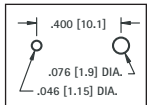

ACCEPTS .110 (2.8) TAB

VERTICAL ENTRY

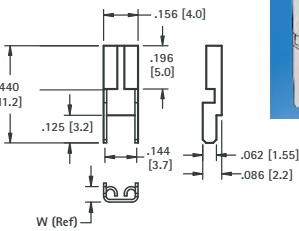
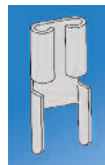

MATERIAL:

.012 (.30) Brass, Tin-Nickel Plate

CAT. NO.	ACCEPTS TAB	W
3534	.110(2.8) × .020(.51)	.070 (1.80)
3544	.110(2.8) × .032(.81)	.075 (1.92)

Mounting Detail

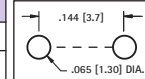

ACCEPTS .187 (4.8) TAB

VERTICAL ENTRY

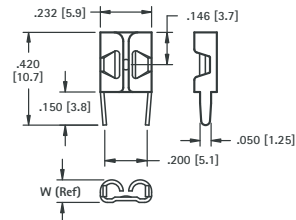
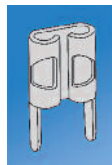

MATERIAL: .016 (.41) Brass, Tin-Nickel Plate

CAT. NO.	ACCEPTS TAB	"W"
3548	.187(4.8) × .020(.51)	.093 (2.36)
3578*	.187(4.8) × .020(.51)	.093 (2.36)
3551	.187(4.8) × .032(.81)	.102 (2.59)

Mounting Detail

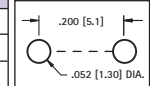

*Low insertion force design

ACCEPTS .205 (5.2) TAB

VERTICAL ENTRY

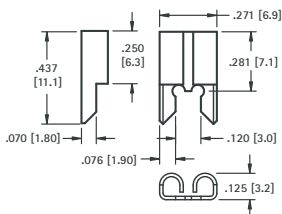
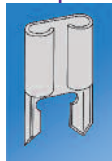

MATERIAL:

.016 (.41) Brass, Tin-Nickel Plate

CAT. NO.	ACCEPTS TAB
3525	.205 (5.2) × .020 (.51)
3575*	.205 (5.2) × .032 (.81)

Mounting Detail

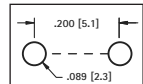

ACCEPTS .250 (6.4) TAB

VERTICAL ENTRY

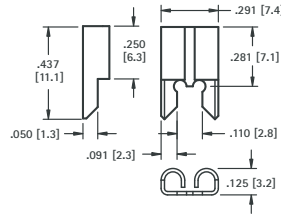
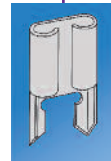

MATERIAL:

.016 (.41) Brass, Tin-Nickel Plate

CAT. NO.	ACCEPTS TAB
3528	.250 (6.4) × .032 (.81)

Mounting Detail

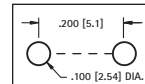

ACCEPTS .312 (7.9) TAB

OVER SIZED

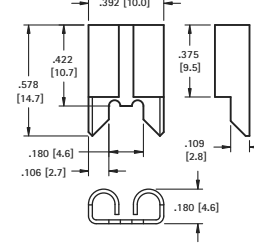
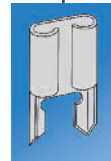

MATERIAL:

.020 (.51) Copper, Tin-Nickel Plate

CAT. NO. 3555

Mounting Detail

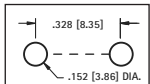

* Not UL Recognized



QUICK-FIT FEMALES

FEMALE NON-INSULATED

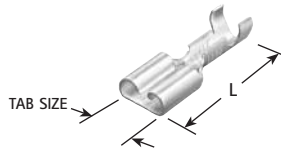

For .250 (6.4) QUICK-FITS

- Easily slips over terminal
- Insulates and protects

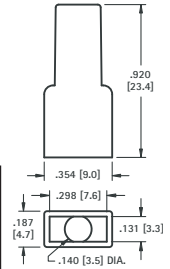

MATERIAL: Tinned Brass

Boot and Quick-Fit sold separately

CAT. NO.	MATES WITH MALE TAB WIDTH × THICK	L	AWG SIZE	MAT'L THICK
1252	.110 (2.8) × .020 (.51)	.640 (16.3)	18-22	.010 (.25)
1264	.187 (4.8) × .020 (.51)	.576 (14.6)	16-22	.013 (.33)
4469	.205 (5.2) × .020 (.51)	.640 (16.3)	16-20	.013 (.33)
4470	.250 (6.4) × .032 (.81)	.750 (19.1)	16-20	.016 (.41)

CAT. NO.	BOOT COLOR
4471	CLEAR
4472	RED
4473	BLUE

SOLDERLESS QUICK-FIT TERMINALS

SPECIFICATIONS: Terminals: EPT Copper Insulation: Vinyl

MALE NON-INSULATED

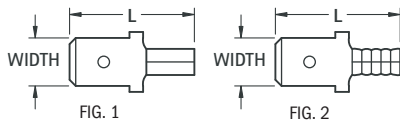

CAT. NO.	WIRE RANGE (AWG)	FIG.	MALE TAB		BARREL		
			WIDTH × THICK	L	LENGTH	I.D.	
8281	22/18	2	.187 (4.8) × .020 (.51)	.64 (16.3)	.24 (6.3)	.080 (2.03)	
8282		1	.250 (6.4) × .032 (.81)	.73 (18.5)	.25 (6.4)	.065 (1.65)	
8283	16/14	2	.187 (4.8) × .020 (.51)	.64 (16.3)	.24 (6.3)	.080 (2.03)	
8284		1	.250 (6.4) × .032 (.81)	.73 (18.5)	.25 (6.4)	.085 (2.16)	
8285	12/10	1	.250 (6.4) × .032 (.81)	.75 (19.1)	.25 (6.4)	.150 (3.8)	

FEMALE NON-INSULATED

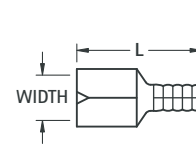

CAT. NO.	WIRE RANGE (AWG)	MATES WITH MALE TAB		L	BARREL .250 (6.4)	
		WIDTH × THICK	L		I.D.	
8272	22/18	.187 (4.8) × .020 (.51)	.58 (14.7)	.085 (2.16)		
8273		.250 (6.4) × .032 (.81)	.66 (16.8)	.080 (2.03)		
8274	16/14	.187 (4.8) × .020 (.51)	.58 (14.7)	.085 (2.16)		
8275		.250 (6.4) × .032 (.81)	.66 (16.8)	.080 (2.03)		

MALE VINYL INSULATED

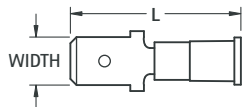

CAT. NO.	WIRE RANGE (AWG)	MALE TAB		BARREL			MAX INSULATION DIAMETER
		WIDTH × THICK	L	LENGTH	I.D.		
8286	22/18	.187 (4.8) × .020 (.51)	.85 (21.6)	.24 (6.3)	.080 (2.03)	.145 (3.7)	
8287		(Red)	.250 (6.4) × .032 (.81)	.93 (23.6)	.25 (6.4)	.065 (1.65)	.145 (3.7)
8288	16/14	.187 (4.8) × .020 (.51)	.85 (21.6)	.24 (6.3)	.080 (2.03)	.145 (3.7)	
8289		(Blue)	.250 (6.4) × .032 (.81)	.93 (23.6)	.25 (6.4)	.085 (2.16)	.170 (4.3)
8290	12/10 (Yellow)	.250 (6.4) × .032 (.81)	1.05 (26.7)	.25 (6.4)	.150 (3.8)	.250 (6.4)	

FEMALE VINYL INSULATED

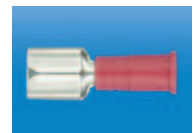
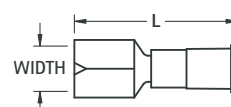

CAT. NO.	WIRE RANGE (AWG)	MATES WITH MALE TAB		L	BARREL .250 (6.4)		MAX INSULATION DIAMETER
		WIDTH × THICK	L		I.D.		
8276	22/18	.187 (4.8) × .020 (.51)	.78 (19.8)	.085 (2.16)			
8277		(Red)	.250 (6.4) × .032 (.81)	.87 (22.1)	.080 (2.03)		
8278	16/14	.187 (4.8) × .020 (.51)	.78 (19.8)	.085 (2.16)			
8279		(Blue)	.250 (6.4) × .032 (.81)	.87 (22.1)	.080 (2.03)		
8280	12/10 (Yellow)	.250 (6.4) × .032 (.81)	.96 (24.4)	.165 (4.2)	.250 (6.4)		

MALE FULLY INSULATED NYLON

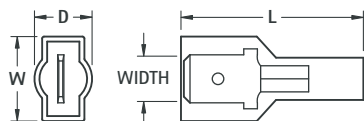
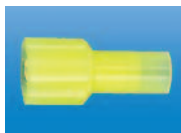

CAT. NO.	WIRE RANGE (AWG)	MALE TAB		L	W	D	BARREL .250 (6.4)		MAX. INSUL. DIA.
		WIDTH × THICK	L				LENGTH	I.D.	
8296	22/18	.187 (4.8) × .020 (.51)	.87 (22.1)	.37 (9.4)	.30 (7.6)	.24 (6.3)	.080 (2.03)	.145 (3.7)	
8297		(Red)	.250 (6.4) × .032 (.81)	.95 (24.1)	.44 (11.2)	.30 (7.6)	.25 (6.4)	.065 (1.65)	.145 (3.7)
8298	16/14	.187 (4.8) × .020 (.51)	.87 (22.1)	.37 (9.4)	.30 (7.6)	.24 (6.3)	.080 (2.03)	.170 (4.3)	
8299		(Blue)	.250 (6.4) × .032 (.81)	.95 (24.1)	.44 (11.2)	.30 (7.6)	.25 (6.4)	.085 (2.16)	.170 (4.3)
8300	12/10 (Yellow)	.250 (6.4) × .032 (.81)	1.05 (26.7)	.47 (11.9)	.39 (9.9)	.25 (6.4)	.150 (3.8)	.250 (6.4)	

FEMALE FULLY INSULATED NYLON

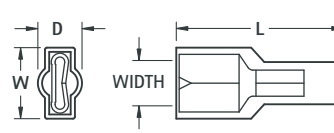

CAT. NO.	WIRE RANGE (AWG)	MATES WITH MALE TAB		L	W	D	BARREL .250 (6.4)		MAX. INSUL. DIA.
		WIDTH × THICK	L				I.D.		
8291	22/18	.187 (4.8) × .020 (.51)	.81 (20.6)	.30 (7.6)	.23 (5.8)	.085 (2.16)	.145 (3.7)		
8292		(Red)	.250 (6.4) × .032 (.81)	.87 (22.1)	.37 (9.4)	.23 (5.8)	.080 (2.03)	.145 (3.7)	
8293	16/14	.187 (4.8) × .020 (.51)	.81 (20.6)	.30 (7.6)	.23 (5.8)	.085 (2.16)	.145 (3.7)		
8294		(Blue)	.250 (6.4) × .032 (.81)	.87 (22.1)	.37 (9.4)	.23 (5.8)	.080 (2.03)	.170 (4.3)	
8295	12/10 (Yellow)	.250 (6.4) × .032 (.81)	.99 (25.1)	.39 (9.9)	.32 (8.1)	.165 (4.2)	.250 (6.4)		

SOLDERLESS TERMINALS

SPECIFICATIONS: Terminals: EPT Copper Insulation: Vinyl

RING TONGUE NON-INSULATED

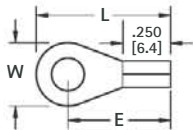

CAT. NO.	WIRE RANGE (AWG)	FOR STUD SIZE	W	L	E	MATL THICK	BARREL I.D.
8200	22/18	6	.25 (6.4)	.60 (15.2)	.47 (11.9)	.030 (.76)	.070 (1.78)
8201		8	.33 (8.4)	.70 (17.8)	.54 (13.7)		
8202		10	.33 (8.4)	.70 (17.8)	.54 (13.7)		
8203	16/14	6	.25 (6.4)	.60 (15.2)	.47 (11.9)	.030 (.76)	.090 (2.29)
8204		8	.33 (8.4)	.70 (17.8)	.54 (13.7)		
8205		10	.33 (8.4)	.70 (17.8)	.54 (13.7)		
8206	12/10	6	.28 (7.1)	.68 (17.3)	.54 (13.7)	.040 (1.02)	.135 (3.4)
8207		8	.38 (9.7)	.73 (18.5)	.54 (13.7)		
8208		10	.38 (9.7)	.73 (18.5)	.54 (13.7)		

RING TONGUE INSULATED

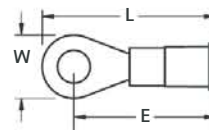

CAT. NO.	WIRE RANGE (AWG)	FOR STUD SIZE	W	L	E	MATL THICK	BARREL .250 (6.4) LONG I.D.	MAX. INSUL. DIA.
8209	22/18 (Red)	6	.25 (6.4)	.80 (20.3)	.67 (17.0)	.030 (.76)	.070 (1.78)	.145 (3.7)
8210		8	.33 (8.4)	.90 (22.9)	.74 (18.8)			
8211		10	.33 (8.4)	.90 (22.9)	.74 (18.8)			
8212	16/14 (Blue)	6	.25 (6.4)	.80 (20.3)	.67 (17.0)	.030 (.76)	.090 (2.29)	.170 (4.3)
8213		8	.33 (8.4)	.90 (22.9)	.74 (18.8)			
8214		10	.33 (8.4)	.90 (22.9)	.74 (18.8)			
8215	12/10 (Yellow)	6	.28 (7.1)	.98 (24.9)	.84 (21.3)	.040 (1.02)	.135 (3.4)	.250 (6.4)
8216		8	.38 (9.7)	1.03 (26.2)	.84 (21.3)			
8217		10	.38 (9.7)	1.03 (26.2)	.84 (21.3)			

BLOCK SPADE NON-INSULATED

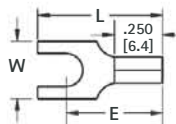

Flanged

CAT. NO.	WIRE RANGE (AWG)	FOR STUD SIZE	W	L	E	MATL THICK	BARREL I.D.	FLANGED CAT. NO.
8218	22/18	6	.30 (7.6)	.65 (16.5)	.50 (12.7)	.030 (.76)	.090 (2.29)	8236
8219		8						8237
8220		10						8238
8221	16/14	6	.30 (7.6)	.65 (16.5)	.50 (12.7)	.030 (.76)	.090 (2.29)	8239
8222		8						8240
8223		10						8241
8224	12/10	6	.32 (8.1)	.73 (18.5)	.54 (13.7)	.040 (1.02)	.135 (3.4)	8242
8225		8						8243
8226		10						8244

BLOCK SPADE INSULATED

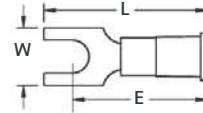

Flanged

CAT. NO.	WIRE RANGE (AWG)	FOR STUD SIZE	W	L	E	MATL THICK	BARREL .250 (6.4) LONG I.D.	MAX. INSUL. DIA.	FLANGED CAT. NO.
8227	22/18 (Red)	6	.30 (7.6)	.85 (21.6)	.70 (17.8)	.030 (.76)	.070 (1.78)	.145 (3.7)	8245
8228		8							8246
8229		10							8247
8230	16/14 (Blue)	6	.30 (7.6)	.85 (21.6)	.70 (17.8)	.030 (.76)	.090 (2.29)	.175 (4.4)	8248
8231		8							8249
8232		10							8250
8233	12/10 (Yellow)	6	.32 (8.1)	1.03 (26.2)	.84 (21.3)	.040 (1.02)	.135 (3.4)	.255 (6.5)	8251
8234		8							8252
—		10							8253

SNAP SPADE NON-INSULATED

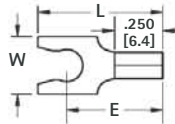

CAT. NO.	WIRE RANGE (AWG)	FOR STUD SIZE	W	L	E	MATL THICK	BARREL I.D.
8254	22/18	6	.25 (6.4)	.68 (17.3)	.50 (12.7)	.030 (.76)	.070 (1.78)
8255		8	.30 (7.6)				
8256		10	.32 (8.1)				
8257	16/14	6	.25 (6.4)	.68 (17.3)	.50 (12.7)	.030 (.76)	.090 (2.29)
8258		8	.30 (7.6)				
8259		10	.32 (8.1)				
8260	12/10	6	.28 (7.3)	.73 (18.5)	.53 (13.6)	.040 (1.02)	.135 (3.4)
8261		8	.32 (8.1)				
8262		10	.32 (8.1)				

SNAP SPADE INSULATED

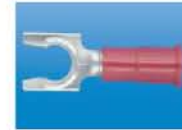
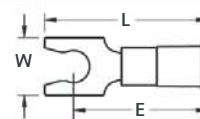

CAT. NO.	WIRE RANGE (AWG)	FOR STUD SIZE	W	L	E	MATL THICK	BARREL .250 (6.4) LONG I.D.	MAX. INSUL. DIA.
8263	22/18 (Red)	6	.25 (6.4)	.88 (22.4)	.70 (17.8)	.030 (.76)	.070 (1.78)	.145 (3.7)
8264		8	.30 (7.6)					
8265		10	.32 (8.1)					
8266	16/14 (Blue)	6	.25 (6.4)	.88 (22.4)	.70 (17.8)	.030 (.76)	.090 (2.29)	.170 (4.3)
8267		8	.30 (7.6)					
8268		10	.32 (8.1)					
8269	12/10 (Yellow)	6	.28 (7.3)	1.03 (26.2)	.83 (21.2)	.040 (1.02)	.135 (3.4)	.250 (6.4)
8270		8	.32 (8.1)					
8271		10	.32 (8.1)					

HAND CRIMP TOOL

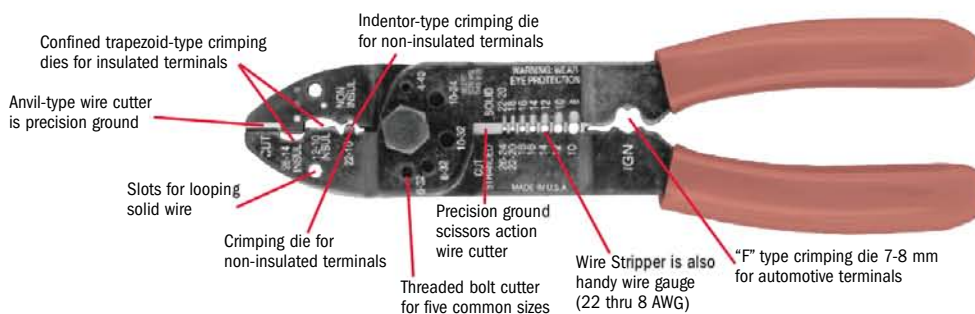

CAT. NO. 1345

Tel (718) 956-8900 • Fax (718) 956-9040
(800) 221-5510 • kec@keylco.com

KEYSTONE
RoHS COMPLIANT ~ ISO 9001 CERTIFIED

www.keylco.com
31-07 20th Road - Astoria, NY 11105-2017

SOLDERLESS TERMINALS



PC TERMINAL LUGS

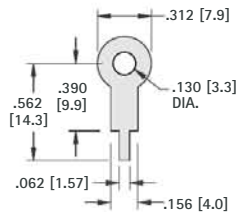

MATERIAL: .016 (.40) Brass, Tin Plate

CAT. NO. 680

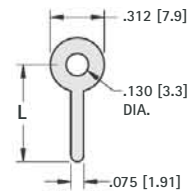

MATERIAL: .020 (.51) Brass, Tin Plate

CAT. NO.	L
4000	.500 (12.7)
4001	.562 (14.3)
4002	.750 (19.1)
4003	1.000 (25.4)

LOCKWASHER TERMINAL LUGS

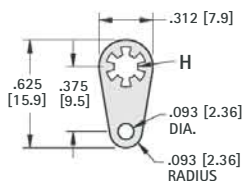

MATERIAL: .018 (.46) Brass, Tin Plate

CAT. NO.	H	STUD SIZE
908	.120 (3.1)	#4
914	.140 (3.6)	#6
915	.171 (4.4)	#8

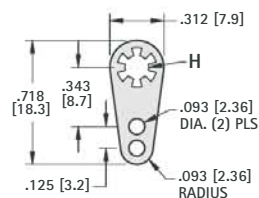

MATERIAL: .018 (.46) Brass, Tin Plate

CAT. NO.	H	STUD SIZE
910	.120 (3.1)	#4
918	.140 (3.6)	#6
906	.171 (4.4)	#8

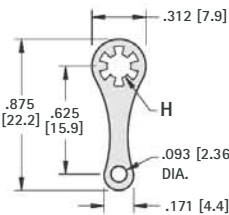

MATERIAL: .018 (.46) Brass, Tin Plate

CAT. NO.	H	STUD SIZE
903	.120 (3.1)	#4
904	.140 (3.6)	#6
905	.171 (4.4)	#8
913	.196 (5.0)	#10

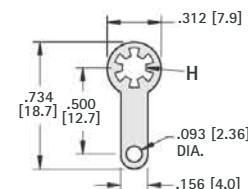

MATERIAL: .018 (.46) Brass, Tin Plate

CAT. NO.	H	STUD SIZE
909	.120 (3.1)	#4
916	.140 (3.6)	#6
917	.171 (4.4)	#8

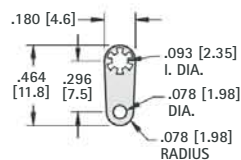

MATERIAL: .013 (.33) Brass, Tin Plate

CAT. NO. 907

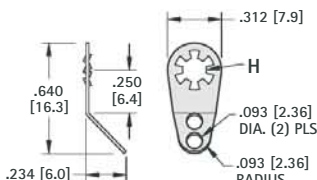

MATERIAL: .018 (.46) Brass, Tin Plate

CAT. NO.	H	STUD SIZE
7311	.120 (3.1)	#4
7312	.140 (3.6)	#6
7313	.171 (4.4)	#8

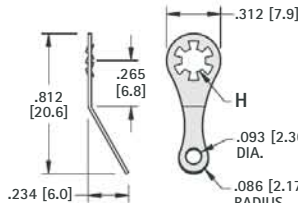

MATERIAL: .018 (.46) Brass, Tin Plate

CAT. NO.	H	STUD SIZE
7317	.120 (3.1)	#4
7318	.140 (3.6)	#6
7319	.171 (4.4)	#8
4704	.196 (5.0)	#10

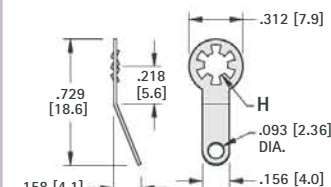

MATERIAL: .018 (.46) Brass, Tin Plate

CAT. NO.	H	STUD SIZE
7314	.120 (3.1)	#4
7315	.140 (3.6)	#6
7316	.171 (4.4)	#8

SOLDER TERMINAL LUGS

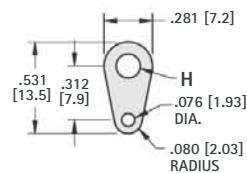

MATERIAL: .015 (.38) Brass, Tin Plate

CAT. NO.	H	STUD SIZE
7328	.120 (3.1)	#4
7329	.140 (3.6)	#6
7330	.171 (4.4)	#8

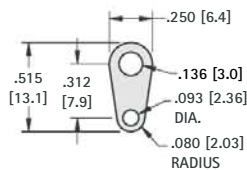

MATERIAL: .016 (.41) Brass, Tin Plate

CAT. NO. 4004

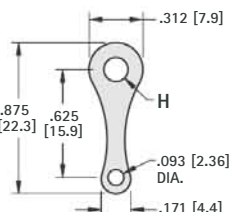

MATERIAL: .020 (.51) Brass, Tin Plate

CAT. NO.	H	STUD SIZE
7331	.120 (3.1)	#4
7332	.140 (3.6)	#6
7333	.171 (4.4)	#8

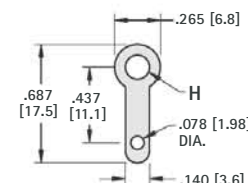

MATERIAL: .020 (.51) Brass, Tin Plate

CAT. NO.	H	STUD SIZE
7325	.120 (3.1)	#4
7326	.140 (3.6)	#6
7327	.171 (4.4)	#8
7340	.196 (5.0)	#10

MINIATURE TUBULAR TERMINALS



.062 (1.57) – .067 (1.70)
Mounting Holes

- Quick and Easy to Install • For Production or Prototype
- Postive Locking In-Hole • No Staking Required • Holds .010 (.25) to .050 (1.27) Diameter Wire

These terminals are often used for transistor and Bi-Pin lamp sockets. Terminals snap into place and are firmly held without the need of staking. Wire leads can be inserted from either end.

Terminals **1236** and **1237** have tapered socket spring forming that will hold multiple leads in place. Terminals are pre-tinned for easy soldering.

INSERTION TOOL

For Arbor Press: **CAT. NO. TL-11**; For Hand Tool: **CAT. NO. 1214**

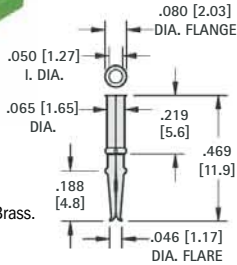

MATERIAL:
.006 (.15) Matte Tin, Brass.
Pre-Tinned

CAT. NO. 1236

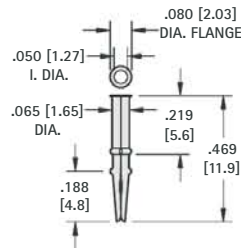

MATERIAL:
.006 (.15) Matte Tin, Brass.
Pre-Tinned

CAT. NO. 1237

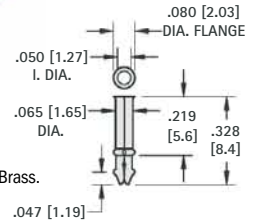

MATERIAL:
.006 (.15) Matte Tin, Brass.
Pre-Tinned

CAT. NO. 1238

“FLEA” CLIP



For subminiature applications where conventional terminals are too large or too costly. Ideal for quick repairs of printed circuitry. Simply insert wire through hole and it is held firmly by spring action assuring continued positive contact.

Mtg. Hole .062 (1.57)

Insertion Tool: **CAT. NO. 1322**

MATERIAL:
.008 (.20) Matte Tin, Beryllium
Copper, Tin Plate

CAT. NO. 1500

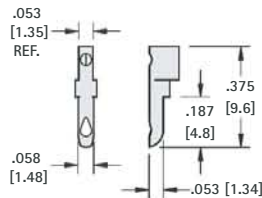

“IMP” TERMINAL



Excellent for point to point or feed thru wiring. Slot is serrated to grip component leads. Multiple connections are made quick and easy.

Mtg. Hole .062 (1.57)

Insertion Tool: **CAT. NO. 1322**

MATERIAL:
.008 (.20) Matte Tin, Beryllium
Copper, Tin Plate

CAT. NO. 1499FT

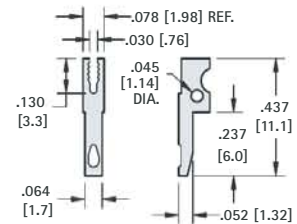

CLAMP TERMINAL



Terminal for production or prototype use. Holds as many as 7 leads without soldering, by spring action.

Mtg. Hole .093 (2.36)

Insertion Tool: **CAT. NO. 1323**

MATERIAL:
.015 (.38) Matte Tin, Spring Steel,
Tin Plate

CAT. NO. 1498CP

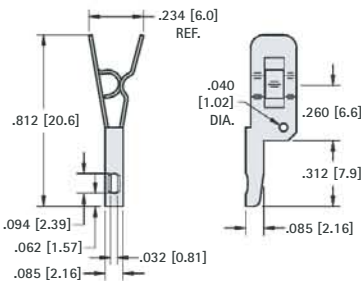

“MICRO” TERMINAL



Easily press-fit into a .042 (1.07) diameter hole may be flared for permanent installation. Ideally designed for use in circuitry to support components when space is at a premium.

Insertion Tool: **CAT. NO. 1322**

MATERIAL: .008 (.20) Matte Tin,
Beryllium Copper,
Tin Plate

CAT. NO. 1495

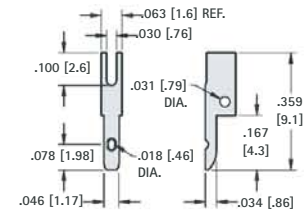

.025 SQUARE WIRE WRAP PINS

Completely burr free straight to within .003 (.08) per inch. Conical ends of square-wire with smooth blend-in radius on corners assures ease of insertion with minimum damage to pre-plated PCB holes.

CAT. NO.	L Length	CAT. NO.	L Length
5070	.400 (10.2)	5077	.642 (16.3)
5071	.440 (11.2)	5078	.675 (17.1)
5072	.515 (13.1)	5079	.720 (18.3)
5073	.535 (13.6)	5080	.850 (21.6)
5074	.600 (15.2)	5081	.916 (23.3)
5075	.615 (15.6)	5082	.995 (25.3)
5076	.625 (15.9)	5083	1.13 (28.7)

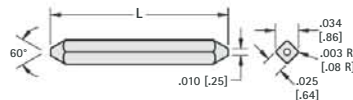

MATERIAL: Phosphor Bronze, Tin Plate

CONTACT PINS (SEAMLESS)

Pins can be staked to .062 (1.57) and .093 (2.36) thick boards.

CAT. NO.	A	B
1223	.093 (2.36)	.293 (7.4)
1224	.093 (2.36)	.357 (9.1)
1226	.093 (2.36)	.437 (11.1)
1200	.125 (3.18)	.379 (9.6)
1210	.125 (3.18)	.566 (14.4)
1230	.156 (3.96)	.379 (9.6)
1231	.156 (3.96)	.566 (14.4)

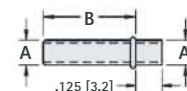

MATERIAL: Brass, Nickel Plate

PC SCREW TERMINALS

These easy-to-mount, multipurpose screw type terminals are a practical, low-cost alternative to PC screw type edge connectors, barrier blocks, terminal boards and terminal strips. Steadfast and easy to install, will accommodate solid or stranded wire, crimp type terminals or lugs. Multi-placement of these low-profile terminals make them ideally suited for high density packaging. Supplied unassembled or with screw installed and captivated.

PRINCIPAL FEATURES

- Low profile
- Stable, no-rock design with exclusive anti-rotational feature
- Easily mounts with four legs into pre-drilled or punched holes
- Accepts 14-22 AWG solid or stranded wire, crimp type terminals or lugs
- Ideally suited for high-density packaging
- Available in horizontal or vertical mounting
- Space-saving and time saving
- Easy accessibility for PC board testing
- Binding screw is positioned above board level to avoid wicking during wave soldering
- Terminals are made of Brass with Tin Plate
- Supplied with a combination drive 6-32 binding head screw

CAT. NO. COLOR SUFFIX
Ex: XXXX -X

COLOR SELECTION:
Select desired screw terminal and add color suffix to the screw terminal Cat. No.

HEAD COLOR	SUFFIX
RED	-2
BLACK	-3
WHITE	-4
BLUE	-5
GREEN	-6
YELLOW	-7
NICKEL	none

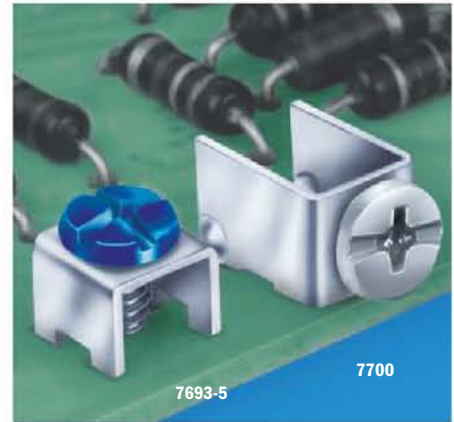

7692-2

SNAP-IN PC MOUNT

- Color coded screws available (add color screw suffix to Cat. No.)

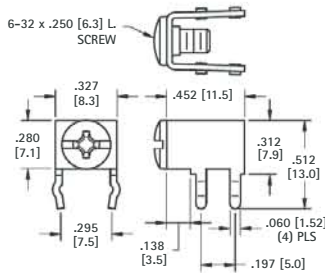

HORIZONTAL TYPE

SPECIFICATIONS

Rated: 15 Amps
Terminal: .032 (.81) Brass, Matte Tin Plate
Binding Head Screw: Brass, Nickel Plate

Mounting Detail

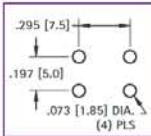

Color coded screws available (add color screw suffix to Cat. No.)

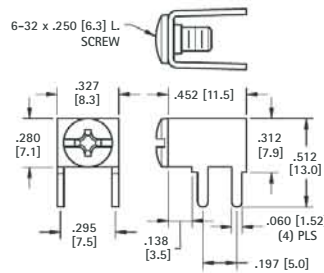

7700-3

PC MOUNT

- Color coded screws available (add color screw suffix to Cat. No.)

CAT. NO. 7779 (No Screw Supplied)

CAT. NO. 7690 (Screw Supplied Unassembled)

CAT. NO. 7692 (Screw Installed & Captivated)

CAT. NO. 7781 (No Screw Supplied)

CAT. NO. 8190 (Screw Supplied Unassembled)

CAT. NO. 7700 (Screw Installed & Captivated)



7773

SNAP-IN PC MOUNT

- Color coded screws available (add color screw suffix to Cat. No.)

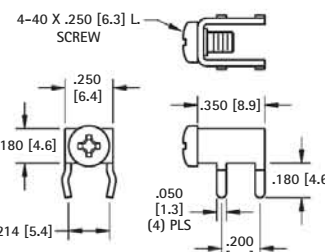

MINI

Rated: 15 Amps
Terminal: .032 (.81) Brass, Matte Tin Plate
Binding Head Screw: Brass, Nickel Plate

Mounting Detail

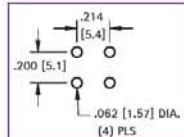

45°

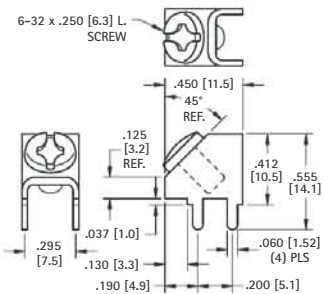

7702-7

PC MOUNT

- Color coded screws available (add color screw suffix to Cat. No.)

Mounting Detail

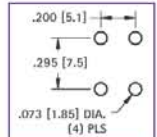

CAT. NO. 7774 (No Screw Supplied)

CAT. NO. 7773 (Screw Supplied Unassembled)

CAT. NO. 7783 (No Screw Supplied)

CAT. NO. 8189 (Screw Supplied Unassembled)

CAT. NO. 7702 (Screw Installed & Captivated)



7693-4

SNAP-IN PC MOUNT

- Color coded screws available (add color screw suffix to Cat. No.)

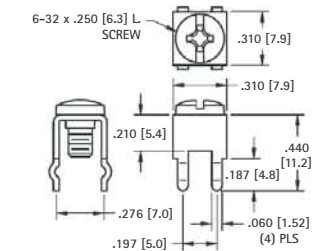

VERTICAL TYPE

SPECIFICATIONS

Rated: 15 Amps
Terminal: .032 (.81) Brass, Matte Tin Plate
Binding Head Screw: Brass, Nickel Plate

Mounting Detail

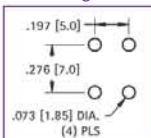

Color coded screws available (add color screw suffix to Cat. No.)

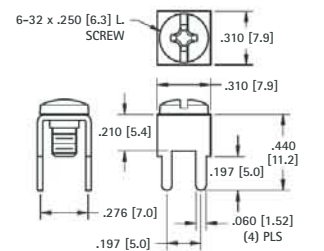

7701

PC MOUNT

- Color coded screws available (add color screw suffix to Cat. No.)

CAT. NO. 7780 (No Screw Supplied)

CAT. NO. 7691 (Screw Supplied Unassembled)

CAT. NO. 7693 (Screw Installed & Captivated)

CAT. NO. 7782 (No Screw Supplied)

CAT. NO. 8191 (Screw Supplied Unassembled)

CAT. NO. 7701 (Screw Installed & Captivated)

PC SCREW TERMINALS

LOW PROFILE VERTICAL TYPE



7778-7

- Color coded screws available (add color screw suffix to Cat. No.)

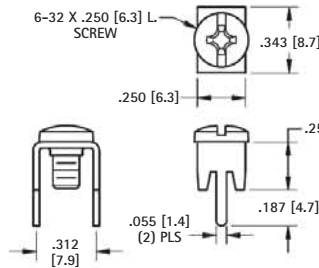

SPECIFICATIONS

Rated: 15 Amps
Terminal: .032 (.81) Brass, Matte Tin Plate
Binding Head Screw: Brass, Nickel Plate

Mounting Detail

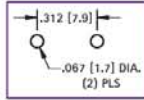

CAT. NO. 7784 (No Screw Supplied)

CAT. NO. 8198 (Screw Supplied Unassembled)

CAT. NO. 7778 (Screw Installed & Captivated)



7775-2

- Color coded screws available (add color screw suffix to Cat. No.)

Mounting Detail

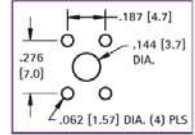

CAT. NO. 7785 (No Screw Supplied)

CAT. NO. 8195 (Screw Supplied Unassembled)

CAT. NO. 7775 (Screw Installed & Captivated)

VERTICAL TYPE



7699-6

PC MOUNT

- Color coded screws available (add color screw suffix to Cat. No.)

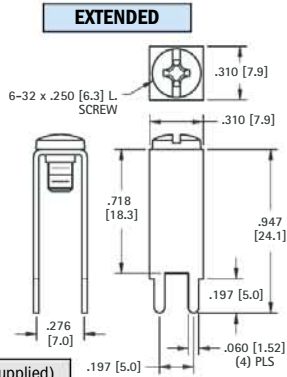

SPECIFICATIONS

Rated: 15 Amps
Terminal: .032 (.81) Brass, Matte Tin Plate
Binding Head Screw: Brass, Nickel Plate

Mounting Detail

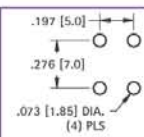

CAT. NO. 7789 (No Screw Supplied)

CAT. NO. 7697 (Screw Supplied Unassembled)

CAT. NO. 7699 (Screw Installed & Captivated)

HEAVY DUTY



8174

Mounting Detail

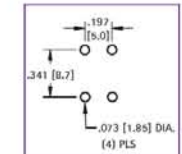

CAT. NO. 7791 (No Screw Supplied)

CAT. NO. 8174 (Screw Supplied Unassembled)

30 AMP - VERTICAL



8199-6

- Combination drive, binding head screw
- Color coded screws available (add color screw suffix to Cat. No.)

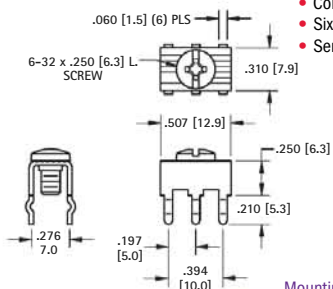

PRINCIPAL FEATURES

- Compact, heavy duty design
- Six snap-in legs for total stability
- Serrated top surface secures connection

Mounting Detail

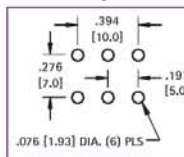

SPECIFICATIONS

Rated: 30 Amps
Terminal: .032 (.81) Brass, Matte Tin Plate
Binding Head Screw: Brass, Nickel Plate

CAT. NO. 7786 (No Screw Supplied)

CAT. NO. 8197 (Screw Supplied Unassembled)

CAT. NO. 8199 (Screw Installed & Captivated)

HEAVY DUTY



8196

Mounting Detail

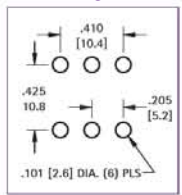

SPECIFICATIONS

Rated: 30 Amps
Terminal: .045 (1.14) Brass, Matte Tin Plate
Screw: Stainless Steel

CAT. NO. 7787 (No Screw Supplied)

CAT. NO. 8196 (Screw Supplied Unassembled)

COLOR CODED SCREW TERMINAL SELECTION GUIDE



Color Coded Screw Terminals provide:

- Quick identification
- Visibility for field service troubleshooting

SPECIFICATIONS

Combination Binding Head:

Standard screw is Brass, Nickel Plate. For painted, color head, add suffix as shown.



COLOR SELECTION:

Select desired screw terminal and add color suffix to the screw terminal Cat. No.

HEAD COLOR	SUFFIX
RED	-2
BLACK	-3
WHITE	-4
BLUE	-5
GREEN	-6
YELLOW	-7
NICKEL	none

CAT. NO. COLOR SUFFIX

Ex: XXXX -X



Refer to page 133 for color screws only

SEMS SCREW TERMINALS

15 AMP



**SNAP-IN
PC MOUNT**

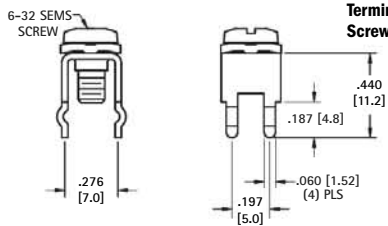

SPECIFICATIONS

Terminal: .032 (.81) Brass, Matte Tin Plate
Screw & Washer: Steel, Nickel Plate

CAT. NO. 7691-SEMS (Screw Supplied Unassembled)
CAT. NO. 7693-SEMS (Screw Installed & Captivated)



PC MOUNT

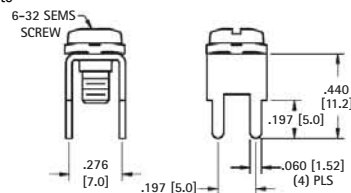

CAT. NO. 8191-SEMS (Screw Supplied Unassembled)
CAT. NO. 7701-SEMS (Screw Installed & Captivated)



**SNAP-IN
PC MOUNT**

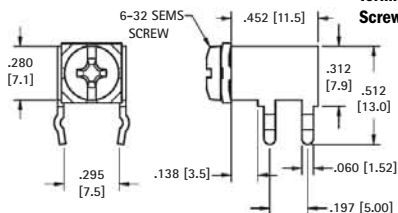

SPECIFICATIONS

Terminal: .032 (.81) Brass, Matte Tin Plate
Screw & Washer: Steel, Nickel Plate

CAT. NO. 7690-SEMS (Screw Supplied Unassembled)
CAT. NO. 7692-SEMS (Screw Installed & Captivated)



PC MOUNT

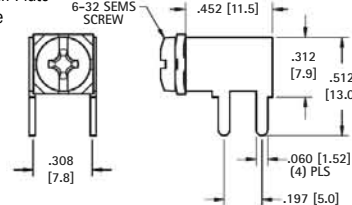

CAT. NO. 8190-SEMS (Screw Supplied Unassembled)
CAT. NO. 7700-SEMS (Screw Installed & Captivated)



**SNAP-IN
PC MOUNT**

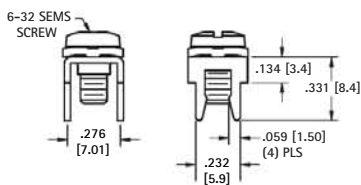

SPECIFICATIONS

Terminal: .032 (.81) Brass, Matte Tin Plate
Screw & Washer: Steel, Nickel Plate

CAT. NO. 8195-SEMS (Screw Supplied Unassembled)
CAT. NO. 7775-SEMS (Screw Installed & Captivated)



PC MOUNT

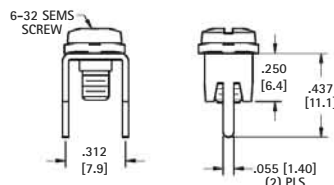

CAT. NO. 8198-SEMS (Screw Supplied Unassembled)
CAT. NO. 7778-SEMS (Screw Installed & Captivated)



PC MOUNT

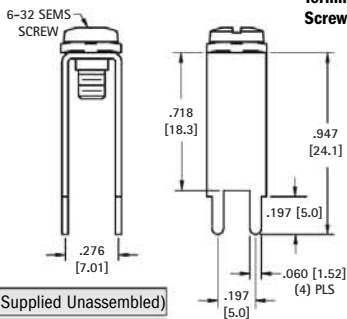

SPECIFICATIONS

Terminal: .032 (.81) Brass, Matte Tin Plate
Screw & Washer: Steel, Nickel Plate

CAT. NO. 7697-SEMS (Screw Supplied Unassembled)
CAT. NO. 7699-SEMS (Screw Installed & Captivated)



PC MOUNT

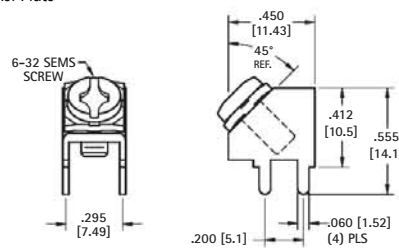

CAT. NO. 8189-SEMS (Screw Supplied Unassembled)
CAT. NO. 7702-SEMS (Screw Installed & Captivated)



**SNAP-IN
PC MOUNT**

30 AMP

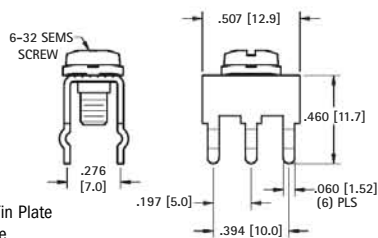

SPECIFICATIONS

Terminal: .032 (.81) Brass, Matte Tin Plate
Screw & Washer: Steel, Nickel Plate

CAT. NO. 8197-SEMS (Screw Supplied Unassembled)
CAT. NO. 8199-SEMS (Screw Installed & Captivated)

SEMS Screw Terminals provide quick and secure attachment of wire leads. SEMS screw has captivated, free spining lock washer, eliminated twisting of wire when tightening lead to terminal. Washer will rise with head of screw when unscrewed.

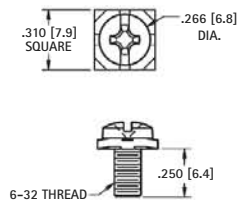

SPECIFICATIONS

Screw & Washer: Steel, Nickel Plate

CAT. NO. 9920 (SEMS Screw Only)



SEMS SCREW TERMINALS

METRIC PC SCREW TERMINALS

These easy-to-mount, multipurpose screw type terminals are a practical, low-cost alternative to PC screw type edge connectors, barrier blocks, terminal boards and terminal strips. Steadfast and easy to install, will accommo-

date solid or stranded wire, crimp type terminals or lugs. Multi- placement of these low-profile terminals make them ideally suited for high density packaging. Supplied unassembled or with screw installed and captivated.

PRINCIPAL FEATURES

- Stable, no-rock design with exclusive anti-rotational feature
- Easily mounts with four legs into pre-drilled or punched holes
- Accepts 14-22 AWG solid or stranded wire, crimp type terminals or lugs
- Ideally suited for high-density packaging
- Easy accessibility for PC board testing
- Binding screw is positioned above board level to avoid wicking during wave soldering

HEAD COLOR	SUFFIX
RED	-2
BLACK	-3
WHITE	-4
BLUE	-5
GREEN	-6
YELLOW	-7
NICKEL	none

COLOR SELECTION:
Select desired screw terminal and add color suffix to the screw terminal Cat. No.



Refer to page 133 for color screws only

HORIZONTAL TYPE



7695-2

SNAP-IN PC MOUNT

- Color coded screws available (add color screw suffix to Cat. No.)

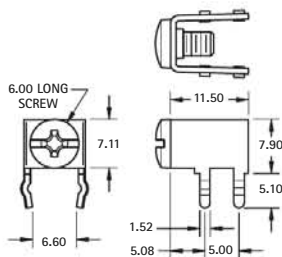

SPECIFICATIONS

Rated: 15 Amps
Terminal: .80 Brass, Matte Tin Plate
Screw: Brass, Nickel Plate

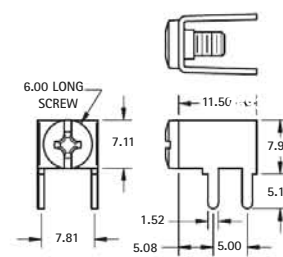

7762-3

PC MOUNT

- Color coded screws available (add color screw suffix to Cat. No.)

M3 THREAD		M4 THREAD
CAT. NO.		CAT. NO.
7790	No Screw Supplied	7792
7689	Screw Supplied Unassembled	7793
7695	Screw Installed & Captivated	7794

Mounting Detail

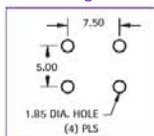

M3 THREAD		M4 THREAD
CAT. NO.		CAT. NO.
7760	No Screw Supplied	7764
7761	Screw Supplied Unassembled	7765
7762	Screw Installed & Captivated	7766

VERTICAL TYPE



7696-4

SNAP-IN PC MOUNT

- Color coded screws available (add color screw suffix to Cat. No.)

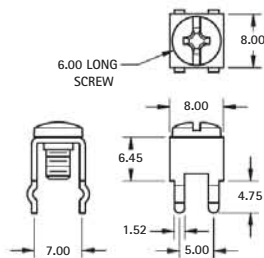

SPECIFICATIONS

Rated: 15 Amps
Terminal: .80 Brass, Matte Tin Plate
Screw: Brass, Nickel Plate

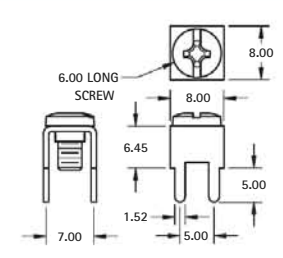

7772-6

PC MOUNT

- Color coded screws available (add color screw suffix to Cat. No.)

M3 THREAD		M4 THREAD
CAT. NO.		CAT. NO.
7788	No Screw Supplied	7795
7698	Screw Supplied Unassembled	7796
7696	Screw Installed & Captivated	7797

Mounting Detail

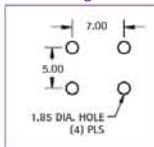

M3 THREAD		M4 THREAD
CAT. NO.		CAT. NO.
7770	No Screw Supplied	7767
7771	Screw Supplied Unassembled	7768
7772	Screw Installed & Captivated	7769

30 AMP - VERTICAL TYPE



7800

SNAP-IN PC MOUNT

- Color coded screws available (add color screw suffix to Cat. No.)

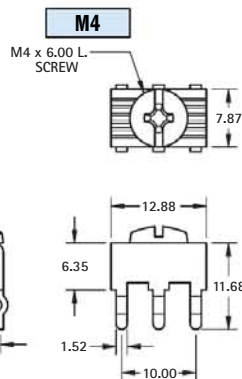

PRINCIPAL FEATURES

- Compact, heavy duty design
- Six snap-in legs for total stability
- Serrated top surface secures connection

M5

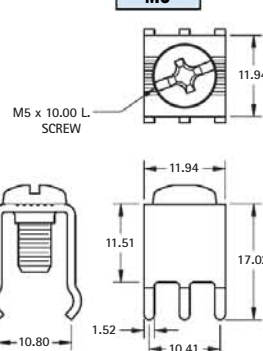

SPECIFICATIONS

Rated: 30 Amps
Terminal: 1.14 Brass, Matte Tin Plate
Screw: Brass, Nickel Plate

CAT. NO.	
7798	No Screw Supplied
7799	Screw Supplied Unassembled
7800	Screw Installed & Captivated

Mounting Detail

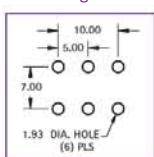

CAT. NO.	
7807	No Screw Supplied
7808	Screw Supplied Unassembled



7808

SNAP-IN PC MOUNT

Mounting Detail

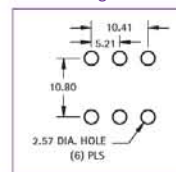

MINI BINDING POSTS

THRU HOLE

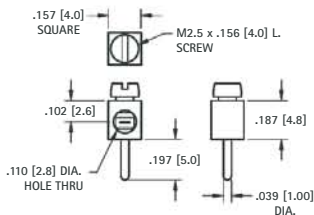

SPECIFICATIONS

Terminal: Brass, Tin Plate
Screw: Steel, Zinc Plate
Mounting Hole: .047 (1.2)
Current Rating: 15 AMP

CAT. NO. 8730 (Screw Installed)

WIRE CONTACT

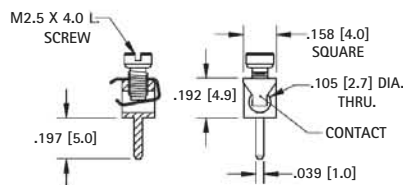

SPECIFICATIONS

Terminal: Brass, Tin Plate
Screw: Steel, Zinc Plate
Contact: Phosphor Bronze, Tin Plate
Mounting Hole: .047 (1.2)
Current Rating: 15 AMP

CAT. NO. 8737 (Screw Installed)

LOW PROFILE SCREW TERMINALS

These sturdy, low cost screw terminals, feature an anti-rotation tab for use with spade terminals. They are available with the screw installed and captivated, the screw unassembled or without a screw.

PRINCIPLE FEATURES

- Easy to connect using solid or stranded wire, crimp lugs or terminals
- Anti-rotation tab for use with spade terminals
- Supplied with screw installed and captivated, with screw unassembled, or without screw
- Stainless steel screw will not wick



6-32

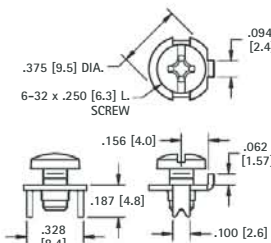

SPECIFICATIONS

Rated: 15 Amps
Terminal: .032 (.81) Brass, Matte Tin Plate
Screw: Combination drive, Stainless Steel

CAT. NO. 1284 (No Screw Supplied)

CAT. NO. 1298 (Screw Supplied Unassembled)

CAT. NO. 1201 (Screw Installed & Captivated)

Mounting Detail

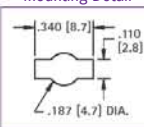

8-32

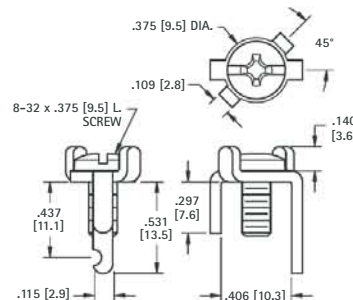

SPECIFICATIONS

Rated: 15 Amps
Terminal: .064 (1.6) Brass, Matte Tin Plate
Screw: Brass, Nickel Plate

CAT. NO. 1205 (No Screw Supplied)

CAT. NO. 1207 (Screw Supplied Unassembled)

CAT. NO. 1209 (Screw Installed)

Mounting Detail

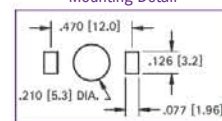

HEAVY DUTY SCREW TERMINALS - 30 AMP

These heavy duty terminals are available with the screw installed or unassembled, and feature easy access to connect solid or stranded wire, crimp type lugs or terminals.

PRINCIPLE FEATURES

- Anti-rotation tab for use with spade terminals
- Below the board notched leg, to facilitate mechanical and solder connections
- Easy to connect using solid or stranded wire, crimp lugs or terminals
- Available with screw installed, unassembled, or without screw



10-32

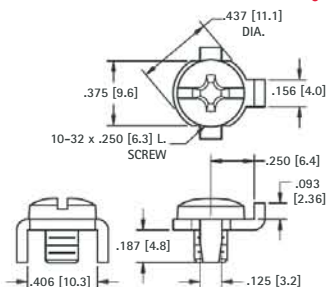

SPECIFICATIONS

Rated: 30 Amps
Terminal: .062 (1.6) Brass, Matte Tin Plate
Screw: Combination drive, Stainless Steel

CAT. NO. 1293 (No Screw Supplied)

CAT. NO. 1299 (Screw Supplied Unassembled)

CAT. NO. 1202 (Screw Installed & Captivated)

Mounting Detail

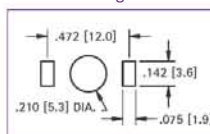

10-32

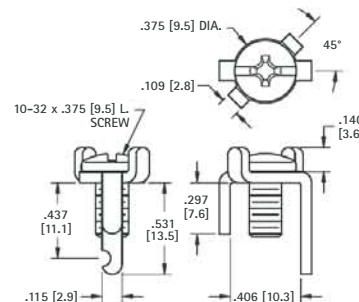

SPECIFICATIONS

Rated: 30 Amps
Terminal: .064 (1.6) Brass, Matte Tin Plate
Screw: Steel, Nickel Plate

CAT. NO. 1206 (No Screw Supplied)

CAT. NO. 1208 (Screw Supplied Unassembled)

CAT. NO. 1283 (Screw Installed)

Mounting Detail

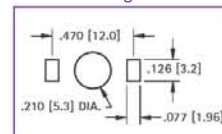

SCREW TERMINALS



OFFSET LEG

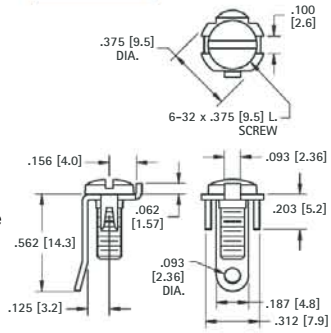

Mounting Detail

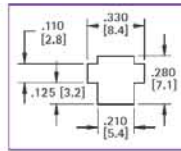

SPECIFICATIONS

Terminal: .032 (.81) Steel, Tin Plate
Screw: Steel, Nickel Plate
 (Screw Installed & Captivated)
Rated: 15 Amps

CAT. NO. 1248

STRAIGHT LEG

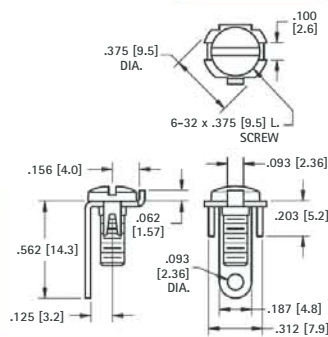

SPECIFICATIONS

Terminal: .032 (.81) Steel, Tin Plate
Screw: Steel, Nickel Plate
 (Screw Installed & Captivated)
Rated: 15 Amps

CAT. NO. 1215



SOLDER TAB

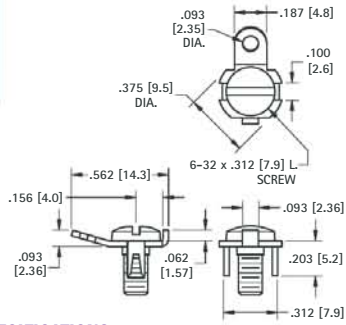

Mounting Detail

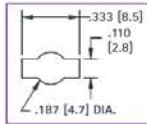

SPECIFICATIONS

Terminal: .032 (.81) Steel, Tin Plate
Screw: Steel, Nickel Plate
 (Screw Installed & Captivated)
Rated: 15 Amps

CAT. NO. 1232

QUICK FIT

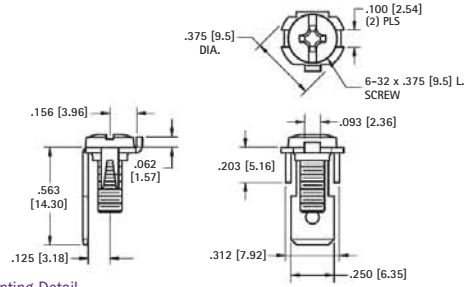

Mounting Detail

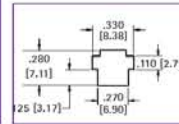

SPECIFICATIONS

Terminal: .032 (.81) Brass, Tin Plate
Screw: Steel, Nickel Plate
 (Screw Installed & Captivated)
Rated: 15 Amps

CAT. NO. 1217

SOLDER

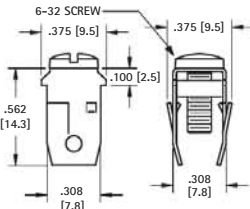

Mounting Detail

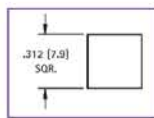

SPECIFICATIONS

Terminal: .020 (.51) Steel, Tin Plate
Screw: Steel, Zinc Plate,
 (Screw Installed & Captivated)
Rated: 15 Amps

CAT. NO. 1272

QUICK-FIT

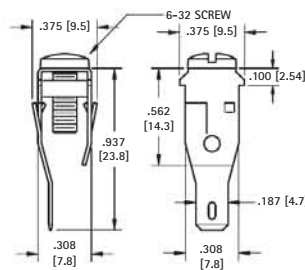

SPECIFICATIONS

Terminal: .020 (.51) Steel, Tin Plate
Screw: Steel, Zinc Plate,
 (Screw Installed & Captivated)
Rated: 15 Amps

CAT. NO. 1273

QUICK-FIT

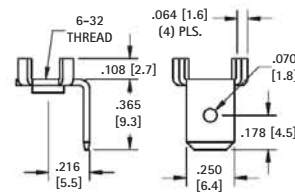

Mounting Detail

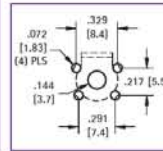

SPECIFICATIONS

Material: .032 (.81) Brass, Nickel Plate
Rated: 15 Amps

CAT. NO. 1247 (No Screw Supplied)

CAT. NO. 1251 (Screw Supplied)

Supplied Unassembled

BINDING POST TERMINALS (RIVET TYPE)

SPECIFICATIONS Terminal: Brass, Tin Plate **Screw:** Steel, Zinc Plate (Screw Supplied Unassembled)

4-40

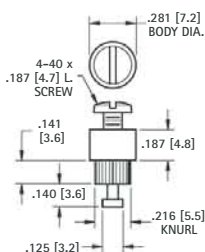

Mounting Hole: .220 (5.6)

CAT. NO. 1537

FOR .093 (2.38) BOARD

6-32

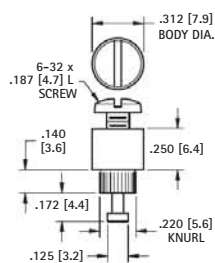

Mounting Hole: .225 (5.7)

CAT. NO. 1535

FOR .093 (2.38) BOARD

8-32

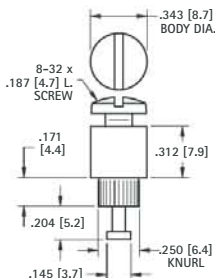

Mounting Hole: .255 (6.5)

CAT. NO. 1536

FOR .125 (3.2) BOARD

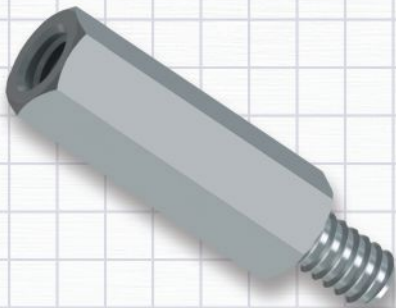
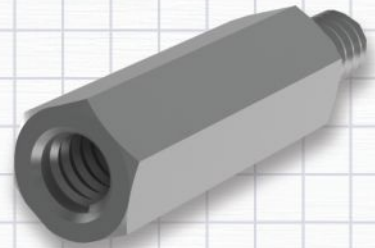
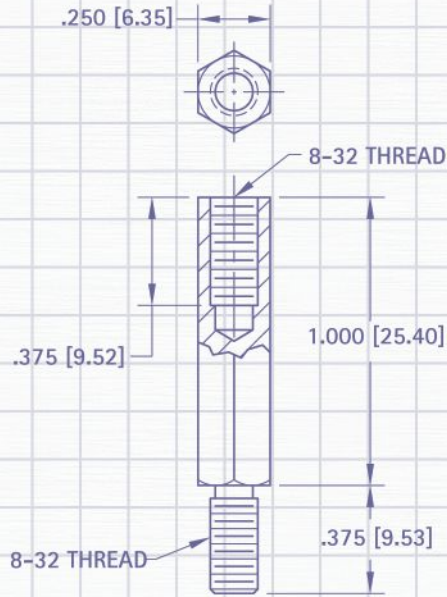
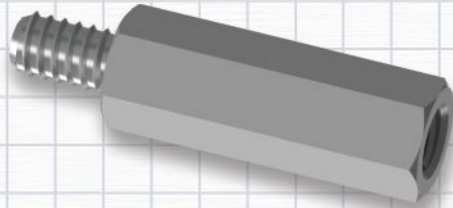

SPACERS & STANDOFFS

Designed for reliability and close tolerance dimensions our diverse selection of spacers and standoffs provide solutions for any design requirements. Available in a wide range of materials and styles, some of the applications include:

- Mechanical support
- Component-to-board mounting requirements
- Board-to-Board PCB mounting
- Board-to-Chassis device mounting
- Eliminate the cost and bulk of backplanes and card cages
- PC/104 & PC/104 plus module mounting
- High Temperature conditions
- Commercial, Military & Industrial environments

Our quality system is ISO 9001:2008 certified. Our products are in compliance with the RoHS and REACH directives. We provide 3D modeling, CAD and other application-engineering support for modifications, special designs or assembly requirements to assist you in choosing the right Keystone product for your application.

DATE	DESCRIPTION	REV.



SECTION CONTENTS

ASSORTMENT/MOUNT KITS

Clear Hole 83
 Threaded 83
 Metric 83
 Nylon support 83
 PC-104 74

MOLDED PC SPACERS

Adhesive 82
 Lock in - Lock in 80-82
 Lock in - Releasable 80-82
 Releasable 80-82
 Support 82
 Threaded 81

SPACERS

Clear Hole 78
 Economy (Rolled) 78
 Retaining Spacer 79
 Swage / Force Fit 77
 Stacking 81

THREADED STANDOFFS

Ceramic 78
 Female-Female 74
 Hinged 79
 Male-Female 74
 Metric 76
 Swage / Force Fit 77

FOR CUSTOM DESIGNS:
 Visit our online Part Builder at keyelco.com

MALE/FEMALE THREADED STANDOFFS

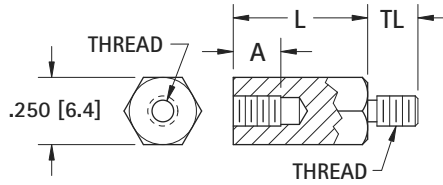

THREAD SIZE	TL EXTERNAL	A INTERNAL
4-40	.187 (4.7)	.250 (6.4)
6-32	.250 (6.4)	.375 (9.5)
8-32	.375 (9.5)	.375 (9.5)

Application Note:
For PC/104 applications use length .600 (15.3) 4-40 Thread

CHOICE OF:		
Stainless: ASTM A581/A582	Brass: ASTM-B16 Plating: Nickel (QQ-N-290)	Aluminum: ASTM B211 Plating: Clear Iridite (Mil-C-5541)

4-40 THREAD			
L LENGTH	STAINLESS STEEL CAT NO.	BRASS CAT NO.	ALUMINUM CAT NO.
.250 (6.4)***	8712	8713	8714
.375 (9.5)	2087	7200	8400
.500 (12.7)	2088	1944	8401
.600 (15.2)*	5799	8799	6799
.625 (15.9)	2089	1945	8402
.750 (19.1)	2090	1946	8403
.875 (22.2)	2091	7201	8404
1.000 (25.4)	2092	1947	8405
1.125 (28.6)	2093	7202	8406
1.250 (31.8)	2094	1948	8407
1.375 (34.9)	2095	1949	8408
1.500 (38.1)	2096	1950	8409
1.625 (41.3)	2097	7203	8410
1.750 (44.5)	2098	7205	8411
2.000 (50.8)	2099	1951	8412

6-32 THREAD			
L LENGTH	STAINLESS STEEL CAT NO.	BRASS CAT NO.	ALUMINUM CAT NO.
.250 (6.4)***	8715	8716	8717
.375 (9.5)**	2119	7210	8413
.500 (12.7)	2120	1952	8414
.625 (15.9)	2121	1953	8415
.750 (19.1)	2122	1954	8416
.875 (22.2)	2123	7211	8417
1.000 (25.4)	2124	1644	8418
1.125 (28.6)	2125	7212	8419
1.250 (31.8)	2126	1955	8420
1.375 (34.9)	2127	1956	8421
1.500 (38.1)	2128	1645	8422
1.625 (41.3)	2129	7214	8423
1.750 (44.5)	2130	7215	8424
2.000 (50.8)	2131	1646	8425

8-32 THREAD			
L LENGTH	STAINLESS STEEL CAT NO.	BRASS CAT NO.	ALUMINUM CAT NO.
.250 (6.4)***	8731	8732	8733
.375 (9.5)**	2149	7220	8426
.500 (12.7)	2150	1957	8427
.625 (15.9)	2151	1958	8428
.750 (19.1)	2152	1959	8429
.875 (22.2)	2153	7221	8430
1.000 (25.4)	2154	1960	8431
1.125 (28.6)	2155	7222	8432
1.250 (31.8)	2156	1961	8433
1.375 (34.9)	2157	1962	8434
1.500 (38.1)	2158	1963	8435
1.625 (41.3)	2159	7224	8436
1.750 (44.5)	2160	7225	8437
2.000 (50.8)	2161	1964	8438
2.500 (63.5)	2180	1965	8439
3.000 (76.2)	2181	1966	8440

*PC/104 Standard Length
***Internal Thread .130 (3.3)/.150 (3.8) Deep

** Internal Thread .250 (6.4) Deep
*** Internal Thread .130 (3.3)/.150 (3.8) Deep

** Internal Thread .250 (6.4) Deep
*** Internal Thread .130 (3.3)/.150 (3.8) Deep

PC 104 MOUNTING KITS

- Designed to ease the assembly of new modules and multi-board stacks.
- Each kit includes all the hardware that is required to mount a single-board.

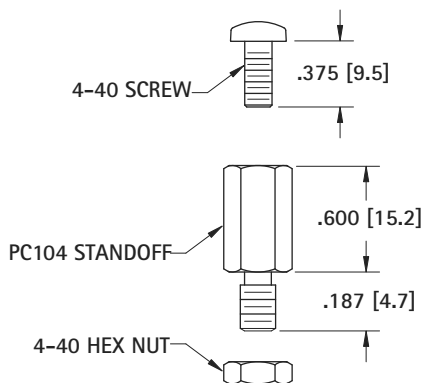

Complete Kit CAT. NO.	Kit Description	Includes Four (4) each:		
		Standoff	Screw	Nut
4799-4	Nylon	4799	9328	9605
5799-4	Stainless Steel	5799	9901	7248-3
6799-4	Aluminum	6799	9301*	9600*
8799-4	Brass	8799	9301*	9600*

* Aluminum and brass kits supplied with steel hardware.

NYLON STANDOFFS

MATERIAL: Nylon 6/6

MALE/FEMALE STANDOFFS

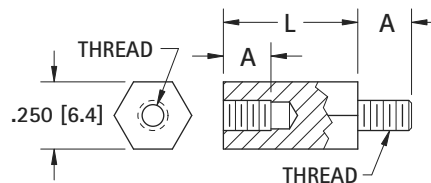

L LENGTH	THREAD SIZE		
	4-40 CAT. NO.	6-32 CAT. NO.	8-32 CAT. NO.
.250 (6.4)***	4800	4814	4828
.375 (9.5)	4801	4815	4829**
.500 (12.7)	4802	4816	4830
.600 (15.2)*	4799	-	-
.625 (15.9)	4803	4817	4831
.750 (19.1)	4804	4818	4832
.875 (22.2)	4805	4819	4833
1.000 (25.4)	4806	4820	4834
1.125 (28.6)	4807	4821	4835
1.250 (31.8)	4808	4822	4836
1.375 (34.9)	4809	4823	4837
1.500 (38.1)	4810	4824	4838
1.625 (41.3)	4811	4825	4839
1.750 (44.5)	4812	4826	4840
2.000 (50.8)	4813	4827	4841

* PC/104 Standard Length
** Internal Thread .250 (6.4) Deep
*** Internal Thread .130 (3.3)/.150 (3.8) Deep

Application Note:
For PC/104 applications use CAT. NO. 4799

THREAD SIZE	A
4-40	.187 (4.7)
6-32	.250 (6.4)
8-32	.375 (9.5)

HEX MALE/FEMALE STANDOFFS

FEMALE THREADED STANDOFFS

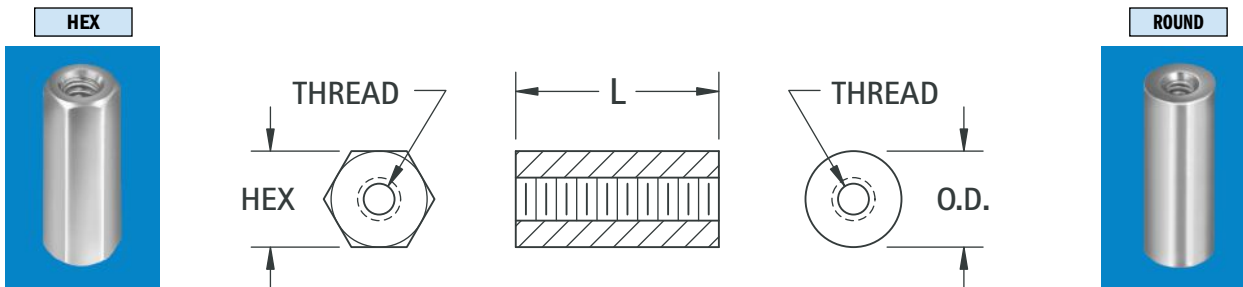

CHOICE OF:			
Nylon V2: 6/6 UL Rated 94V-2 Nylon V0: 6/6 UL Rated 94V-0	Stainless: ASTM A581/A582	Brass: per ASTM-B16 Plating: Zinc ASTM B633	Aluminum: ASTM B211 Plating: Clear Iridite Finish

HEX	HEX					LENGTH	ROUND		O.D.
	NYLON V2 CAT. NO.	NYLON V0 CAT. NO.	STAINLESS CAT. NO.	BRASS CAT. NO.	ALUMINUM CAT. NO.		BRASS CAT. NO.	ALUMINUM CAT. NO.	
2-56 THREAD									
.156 (3.9)	—	—	—	1798A	1797A	.187 (4.7)	1802A	1801A	.156 (3.9)
	—	—	—	1798B	1797B	.250 (6.4)	1802B	1801B	
	—	—	—	1798C	1797C	.312 (7.9)	1802C	1801C	
	—	—	—	1798D	1797D	.375 (9.5)	1802D	1801D	
4-40 THREAD									
.187 (4.7)	—	—	—	1450	1891	.250 (6.4)	1547	2025	.187 (4.7)
	—	—	—	1803	1892	.375 (9.5)	1864	2026	
	—	—	—	1656	1893	.500 (12.7)	1657	2027	
	—	—	—	1804	1894	.625 (15.9)	1865	2028	
	—	—	—	1656A	1895	.750 (19.1)	1657A	2029	
	—	—	—	1805	1896	.875 (22.2)	1866	2030	
—	—	—	1656B	1897	1.000 (25.4)	1657B	2031		
.250 (6.3)	1902A	8440A	1921	1450A	2201	.250 (6.4)	1547A	3478	.250 (6.3)
	1902B	8440B	1921A	1450B	2202	.375 (9.5)	1547B	3479	
	1902C	8440C	1921B	1450C	2203	.500 (12.7)	1547C	3480	
	1902F	8440D	—	1829	1808	.625 (15.9)	1867	1839	
	1902D	8440E	1921C	1450D	2204	.750 (19.1)	1547D	3481	
	1902G	8440F	—	1830	1809	.875 (22.2)	1876	1846	
	1902E	8440G	1921D	1450E	2205	1.000 (25.4)	1547E	3482	
	—	—	1921E	1831	2206	1.500 (38.1)	1877	3483	
—	—	1921F	1832	2207	2.000 (50.8)	1878	3484		
6-32 THREAD									
.250 (6.3)	1903A	8441A	1922	1451A	2208	.250 (6.4)	1548A	3485	.250 (6.3)
	1903B	8441B	1922A	1451B	2209	.375 (9.5)	1548B	3486	
	1903C	8441C	1922B	1451C	2210	.500 (12.7)	1548C	3487	
	1903F	8441D	—	1451D	1813	.625 (15.9)	1548D	1847	
	1903D	8441E	1922C	1451E	2211	.750 (19.1)	1548E	3488	
	1903G	8441F	—	1833	1816	.875 (22.2)	1879	1848	
	1903E	8441G	1922D	1635	2212	1.000 (25.4)	1548F	3489	
	—	—	—	1636	1818	1.250 (31.8)	1881	1853	
	—	—	1922E	1637	2213	1.500 (38.1)	1882	3490	
	—	—	—	1638	1819	1.750 (44.5)	1883	1855	
	—	—	1922F	1639	2214	2.000 (50.8)	1884	3491	
	—	—	—	1642	1820	2.250 (57.2)	1885	1856	
—	—	—	1643	1825	2.500 (63.5)	1886	1857		
8-32 THREAD									
.250 (6.3)	1904A	8442A	1923	1474A	2215	.250 (6.4)	1692A	3492	.250 (6.3)
	1904B	8442B	1923A	1474B	2216	.375 (9.5)	1692B	3493	
	1904C	8442C	1923B	1474C	2217	.500 (12.7)	1692C	3494	
	1904F	8442D	—	1834	1827	.625 (15.9)	1887	1858	
	1904D	8442E	1923C	1474D	2218	.750 (19.1)	1692D	3495	
	1904G	8442F	—	1836	1828	.875 (22.2)	1888	1859	
	1904E	8442G	1923D	1474E	2219	1.000 (25.4)	1692E	3496	
	—	—	1923E	1837	2220	1.500 (38.1)	1889	3497	
—	—	1923F	1838	2221	2.000 (50.8)	1899	3498		
10-32 THREAD									
3 12 (7.9)	—	—	1475A	1822A	1821A	.375 (9.5)	3499A	3500A	3 12 (7.9)
	—	—	1475B	1822B	1821B	.500 (12.7)	3499B	3500B	
	—	—	1475C	1822C	1821C	.625 (15.9)	3499C	3500C	
	—	—	1475D	1822D	1821D	.750 (19.1)	3499D	3500D	
	—	—	1475F	1822F	1821F	1.000 (25.4)	3499F	3500F	

NOTE: All standoffs over 1.000 (25.4) are tapped .375 (9.5) min. both ends, except 4-40 standoffs which are tapped .250 (6.4) min.

METRIC STANDOFFS

MALE/FEMALE

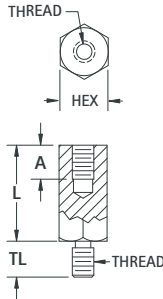

FEMALE

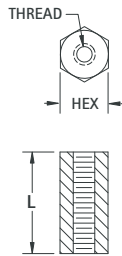

THREAD SIZE	TL	A
M2.5	4.0	5.0
M3	8.0	8.0
M4	10.0	11.0

CHOICE OF:		
Stainless: ASTM A581/A582	Brass: ASTM-B16 Plating: Nickel (QQ-N-290)	Aluminum: ASTM B211 Plating: Clear Iridite (Mil-C-5541)

MALE/FEMALE				FEMALE		
STAINLESS CAT. NO.	BRASS CAT. NO.	ALUMINUM CAT. NO.	L	STAINLESS CAT. NO.	BRASS CAT. NO.	ALUMINUM CAT. NO.
4.5 HEX DIA. (M2.5 THREAD)						
—	—	—	5.0	24460	24380	24420
—	—	—	6.0	24461	24381	24421
—	—	—	8.0	24462	24382	24422
24283	24307	24331	10.0	24463	24383	24423
24284	24308	24332	12.0	24464	24384	24424
24285	24309	24333	15.0	24465	24385	24425
24286	24310	24334	18.0	24466	24386	24426
24287	24311	24335	20.0	24467	24387	24427
24288	24312	24336	25.0	24468	24388	24428
5.0 HEX DIA. (M3 THREAD)						
—	—	—	5.0	24470	24390	24430
—	—	—	6.0	24471	24391	24431
—	—	—	8.0	24472	24392	24432
24289	24313	24337	10.0	24473	24393	24433
24290	24314	24338	12.0	24474	24394	24434
24291	24315	24339	15.0	24475	24395	24435
24292	24316	24340	18.0	24476	24396	24436
24293	24317	24341	20.0	24477	24397	24437
24294	24318	24342	25.0	24478	24398	24438
5.5 HEX DIA. (M3 THREAD)						
—	—	—	5.0	24480	24400	24440
—	—	—	6.0	24481	24401	24441
—	—	—	8.0	24482	24402	24442
24295	24319	24343	10.0	24483	24403	24443
24296	24320	24344	12.0	24484	24404	24444
24297	24321	24345	15.0	24485	24405	24445
24298	24322	24346	18.0	24486	24406	24446
24299	24323	24347	20.0	24487	24407	24447
24300	24324	24348	25.0	24488	24408	24448
6.0 HEX DIA. (M4 THREAD)						
—	—	—	5.0	24490	24410	24450
—	—	—	6.0	24491	24411	24451
—	—	—	8.0	24492	24412	24452
24301**	24325**	24349**	10.0	24493	24413	24453
24302*	24326*	24350*	12.0	24494	24414	24454
24303	24327	24351	15.0	24495	24415	24455
24304	24328	24352	18.0	24496	24416	24456
24305	24329	24353	20.0	24497	24417	24457
24306	24330	24354	25.0	24498	24418	24458

* Internal Thread: 8.0mm deep ** Internal Thread: 6.0mm deep
Note: Female standoffs longer than 19mm may be tapped from both ends

METRIC NYLON STANDOFFS

Material: Nylon 6/6, UL Rated 94V-2

MALE/FEMALE

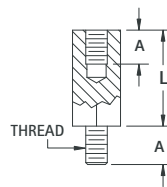
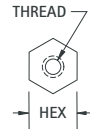

FEMALE

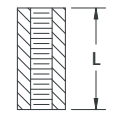
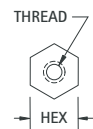

THREAD SIZE	A
M3	8.0
M4	9.5

MALE/FEMALE CAT. NO.		L	FEMALE CAT. NO.
5.0 HEX (M3 THREAD)			
—	6.0	25508	
—	8.0	25509	
25501	10.0	25510	
25502	12.0	25511	
25503	15.0	25512	
25504	18.0	25513	
25505	20.0	25514	
25506	25.0	25515	
6.0 HEX (M4 THREAD)			
—	6.0	25528	
—	8.0	25529	
25521	10.0	25530	
25522	12.0	25531	
25523	15.0	25532	
25524	18.0	25533	
25525	20.0	25534	
25526	25.0	25535	

Note: Female standoffs longer than 19mm may be tapped from both ends

METRIC NYLON LOCK-IN SUPPORT

- One end locks into chassis, the other end locks into the PC Board.

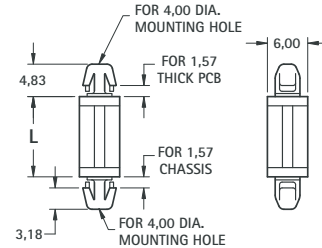

CAT. NO.	L DIM
8843	3.0
8844	4.0
8845	6.0
8846	8.0
8847	10.0
8848	12.0
8849	14.0
8850	16.0
8851	18.0

Material: Nylon 6/6, UL Rated 94V-0

METRIC SCREWS

Choice of: Steel, Zinc Plate • Nylon: 6/6, UL Rated 94V-2

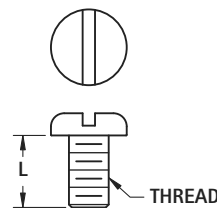

STEEL CAT. NO.	L	NYLON 6/6 CAT. NO.
M2.5 THREAD		
29300	4.00	29330
29301	6.00	29331
29304	12.00	29334
29306	16.00	29336
M3 THREAD		
29311	6.00	29341
29314	12.00	29344
29316	16.00	29346
29318	25.00	29348
M4 THREAD		
29321	6.00	29351
29324	12.00	29354
29326	16.00	29356
29328	25.00	29358

See page 135 for metric nuts

SWAGE THREADED STANDOFFS

ROUND

HEX

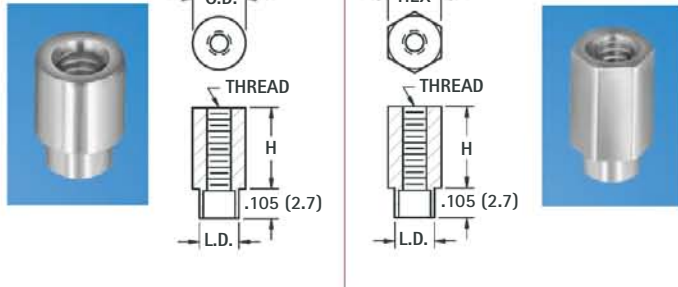

MATERIAL: Brass, ASTM-B16, Nickel Plate (QQ-N-290)
For .062 (1.52) thick boards

ROUND CAT. NO.	H HEIGHT ABOVE PANEL	L.D. SHANK DIAMETER	HEX CAT. NO.
2-56 THREAD x .156 (4.0) O.D.			
1589-2	.125 (3.2)	.125 (3.2)	1731-2
1590-2	.187 (4.7)	.125 (3.2)	1734-2
1591-2	.250 (6.4)	.125 (3.2)	1740-2
1596-2	.375 (9.5)	.125 (3.2)	1743-2
4-40 THREAD x .187 (4.7) O.D.			
2260-2	.125 (3.2)	.139 (3.5)	2270-2
2261-2	.187 (4.7)	.139 (3.5)	2271-2
2262-2	.250 (6.4)	.139 (3.5)	2272-2
2263-2	.375 (9.5)	.139 (3.5)	2273-2
2264-2	.500 (12.7)	.139 (3.5)	2274-2
4-40 THREAD x .250 (6.4) O.D.			
1560A	.125 (3.2)	.187 (4.7)	1653-2
1790-2	.187 (4.7)	.187 (4.7)	1746-2
1650-2	.250 (6.4)	.187 (4.7)	1627-2
1651-2	.375 (9.5)	.187 (4.7)	1628-2
1623-2	.500 (12.7)	.187 (4.7)	1629-2
1624-2	.625 (15.9)	.187 (4.7)	1654-2
1625-2	.750 (19.1)	.187 (4.7)	1655-2
1792-2	.875 (22.2)	.187 (4.7)	1749-2
1652-2	1.000 (25.4)	.187 (4.7)	1630-2
6-32 THREAD x .250 (6.4) O.D.			
1560B	.125 (3.2)	.187 (4.7)	1620-2
1612-2	.187 (4.7)	.187 (4.7)	1752-2
1546	.250 (6.4)	.187 (4.7)	1621-2
1561B	.375 (9.5)	.187 (4.7)	1622-2
1604-2	.500 (12.7)	.187 (4.7)	1758-2
1605-2	.625 (15.9)	.187 (4.7)	1759-2
1608-2	.750 (19.1)	.187 (4.7)	1761-2
1796-2	.875 (22.2)	.187 (4.7)	1775-2
1609-2	1.000 (25.4)	.187 (4.7)	1784-2

SWAGE CLEAR HOLE SPACERS

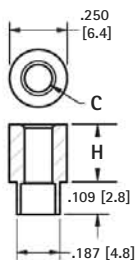

CAT. NO.	H HEIGHT ABOVE PANEL	C HOLE
5058-2	.125 (3.2)	.120 (3.0) For # 4
5060-2	.250 (6.4)	
5061-2	.375 (9.5)	
5062-2	.500 (12.7)	
5059-2	.125 (3.2)	.140 (3.5) For # 6
5063-2	.250 (6.4)	
5064-2	.375 (9.5)	
5065-2	.500 (12.7)	

MATERIAL: Brass, ASTM-B16, Nickel Plate (QQ-N-290)
For .062 (1.52) thick boards

FORCE-FIT STANDOFFS

ROUND

A broaching-type fastener/standoff for installation in panels and circuit boards .060 (1.52) and thicker made of plastic and other non-ductile materials. Available threaded or with clearance holes. Easy to install, presses into punched or drilled holes.

MATERIAL: Stainless Steel per ASTM-A581/A582

MOUNTING HOLES:

- .147 (3.7) hole for 2-56
- .166 (4.2) hole for 4-40
- .213 (5.4) hole for 6-32

TOLERANCE ON MOUNTING HOLES:

+ .003 / - .000

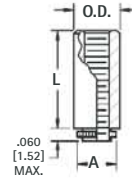

Threaded

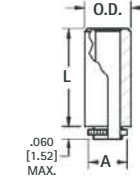

Clear Hole



THREADED				
CAT. NO.	L LENGTH	O.D.	A	THREAD
4860	.065 (1.7)	.219 (5.6)	.165 (4.2)	2-56
4861	.065 (1.7)	.219 (5.6)	.184 (4.7)	
4862	.125 (3.2)	.219 (5.6)	.184 (4.7)	4-40
4863	.250 (6.4)	.219 (5.6)	.184 (4.7)	
4864	.375 (9.5)	.219 (5.6)	.184 (4.7)	
4865 *	.500 (12.7)	.219 (5.6)	.184 (4.7)	
4866	.065 (1.7)	.281 (7.1)	.231 (5.9)	6-32
4867	.125 (3.2)	.281 (7.1)	.231 (5.9)	
4868	.250 (6.4)	.281 (7.1)	.231 (5.9)	
4869	.375 (9.5)	.281 (7.1)	.231 (5.9)	
4870 *	.500 (12.7)	.281 (7.1)	.231 (5.9)	

*Thread depth .375 (9.5)

CLEAR HOLE				
CAT. NO.	L LENGTH	O.D.	A	HOLE
4850	.065 (1.7)	.219 (5.6)	.184 (4.7)	.116 (2.9) For # 4
4851	.125 (3.2)	.219 (5.6)	.184 (4.7)	
4852	.250 (6.4)	.219 (5.6)	.184 (4.7)	
4853	.375 (9.5)	.219 (5.6)	.184 (4.7)	
4854	.500 (12.7)	.219 (5.6)	.184 (4.7)	.143 (3.6) For # 6
4855	.065 (1.7)	.281 (7.1)	.231 (5.9)	
4856	.125 (3.2)	.281 (7.1)	.231 (5.9)	
4857	.250 (6.4)	.281 (7.1)	.231 (5.9)	
4858	.375 (9.5)	.281 (7.1)	.231 (5.9)	
4859	.500 (12.7)	.281 (7.1)	.231 (5.9)	

SWAGE STAKING TOOLS

Precision made staking tool kits are made from .250 (6.4) diameter heat treated steel, zinc plated. Each kit includes the correct swage top staking tool anvil to create a professional appearance. These tools may be used with an arbor press or hand tapped.



CAT. NO.	STANDOFF DIA.	THREAD	HOLE SIZE
TL-19	.156 (4.0)	2-56	-
TL-22	.187 (4.7)	4-40	-
TL-20	.250 (6.4)	4-40	-
TL-21	.250 (6.4)	6-32	.120 (3.0)

ROUND CLEAR HOLE SPACERS

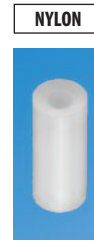
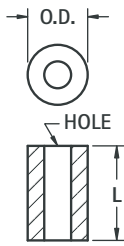

MATERIAL: Brass: ASTM-B16, Nickel Plate (QQ-N-290) Aluminum: ASTM B211, Clear Iridite (MIL-C-5541) Nylon: Nylon 6/6, UL Rated 94V-2

CLEAR HOLE	O.D.	L LENGTH	BRASS CAT. NO.	ALUMINUM CAT. NO.	NYLON CAT. NO.	CLEAR HOLE	O.D.	L LENGTH	BRASS CAT. NO.	ALUMINUM CAT. NO.	NYLON CAT. NO.
.120 (3.0) For #4	.250 (6.4)	.125 (3.2)	1909	2036	875	.171 (4.3) For #8	.250 (6.4)	.125 (3.2)	1942	4258	891
		.250 (6.4)	1454A	3457	876			.250 (6.4)	1480	3471	892
		.375 (9.5)	1454B	3458	877			.375 (9.5)	1481	3472	893
		.500 (12.7)	1454C	3459	878			.500 (12.7)	1482	3473	894
		.625 (15.9)	1919	2314	879			.625 (15.9)	2032	4259	895
		.750 (19.1)	1454D	3460	880			.750 (19.1)	1483	3474	896
		.875 (22.2)	1920	3402	881			.875 (22.2)	2033	4260	897
		1.000 (25.4)	1454E	3461	882			1.000 (25.4)	1484	3475	898
		1.500 (38.1)	1924	3462	779			1.500 (38.1)	2034	3476	799
2.000 (50.8)	1925	3463	—	2.000 (50.8)	2035	3477	—				
.140 (3.5) For #6	.250 (6.4)	.125 (3.2)	1934	3403	883	.196 (5.0) For #10	.312 (7.9)	—	—	—	—
		.250 (6.4)	1457A	3464	884			.250 (6.4)	1662	4261	790
		.375 (9.5)	1457B	3465	885			.375 (9.5)	1663	4262	791
		.500 (12.7)	1457C	3466	886			.500 (12.7)	1664	4263	792
		.625 (15.9)	1935	3429	887			.625 (15.9)	1665	4264	793
		.750 (19.1)	1457D	3467	888			.750 (19.1)	1666	4265	794
		.875 (22.2)	1936	3438	889			.875 (22.2)	1667	4266	795
		1.000 (25.4)	1457E	3468	890			1.000 (25.4)	1668	4267	796
		1.500 (38.1)	1937	3469	789			1.500 (38.1)	1669	4268	797
2.000 (50.8)	1938	3470	—	2.000 (50.8)	1672	4269	—				

*Visit our Parts Builder System online (www.keyelco.com) to see all of our spacer offerings.

ALUMINUM ECONOMY SPACERS



- Made of flat strip aluminum and rolled on precision equipment
- Assures maximum bearing surface, square ends
- Tight Joint on Outside Diameter

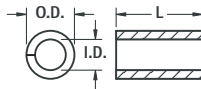

MATERIAL: Aluminum

SPACER FOR	I.D.	O.D. REF.
# 4	.120 (3.0)	.167 (4.3)
# 6	.148 (3.8)	.193 (4.9)
# 8	.176 (4.5)	.232 (5.9)

L LENGTH	SCREW CLEARANCE		
	# 4 CAT. NO.	# 6 CAT. NO.	# 8 CAT. NO.
.187 (4.7)	397	—	—
.250 (6.4)	398	405	412
.312 (7.9)	399	406	413
.375 (9.5)	400	407	414
.437 (11.1)	401	408	415
.500 (12.7)	402	409	416
.625 (15.9)	403	410	417

L LENGTH	SCREW CLEARANCE		
	# 4 CAT. NO.	# 6 CAT. NO.	# 8 CAT. NO.
.750 (19.1)	418	425	432
.875 (22.2)	419	426	433
1.000 (25.4)	420	427	434
1.250 (31.8)	421	428	435
1.500 (38.1)	422	429	436
1.750 (44.5)	—	430	437
2.000 (50.8)	—	—	438

CERAMIC STANDOFFS

- Ideal for very high temperature conditions
- Commercial and military types available
- Military types meet MIL-1-010, NL # clearly marked
- Exceptional strength in compression and tension
- Withstands very high voltage without flashover
- Special sizes available upon request

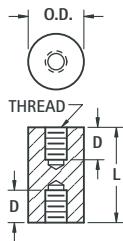

COMMERCIAL

CAT. NO.	L LENGTH	O.D.	T THREAD	D DEPTH
7710	.250 (6.4)	.250 (6.4)	6-32	THRU
7711	.500 (12.7)	.250 (6.4)	6-32	.156 (4.0)
7712	.375 (9.5)	.375 (9.5)	6-32	.156 (4.0)
7713	.500 (12.7)	.375 (9.5)	6-32	.156 (4.0)
7714	.500 (12.7)	.500 (12.7)	6-32	.140 (3.6)
7715	.750 (19.1)	.500 (12.7)	6-32	.250 (6.4)
7716	1.000 (25.4)	.500 (12.7)	6-32	.375 (9.5)
7717	1.500 (38.1)	.500 (12.7)	6-32	.562 (14.3)
7718	2.500 (63.5)	.500 (12.7)	6-32	.500 (12.7)
7719	2.500 (63.5)	.750 (19.1)	1/4 - 20	.750 (19.1)
7720	4.000 (101.6)	.750 (19.1)	1/4 - 20	.750 (19.1)

MILITARY

CAT. NO.	L LENGTH	O.D.	T THREAD	D DEPTH	NL #
7661	.500 (12.7)	.375 (9.5)	6-32	.156 (4.0)	NL523W01-004
7662	.625 (15.9)	.375 (9.5)	6-32	.250 (6.4)	NL523W01-005
7663	.625 (15.9)	.500 (12.7)	8-32	.187 (4.7)	NL523W02-005
7664	.750 (19.1)	.375 (9.5)	6-32	.250 (6.4)	NL523W01-006
7665	.750 (19.1)	.500 (12.7)	8-32	.250 (6.4)	NL523W02-006
7666	1.000 (25.4)	.375 (9.5)	6-32	.375 (9.5)	NL523W01-008
7667	1.000 (25.4)	.500 (12.7)	8-32	.375 (9.5)	NL523W02-008
7668	1.000 (25.4)	.750 (19.1)	10-32	.375 (9.5)	NL523W03-008
7669	1.250 (31.8)	.375 (9.5)	6-32	.375 (9.5)	NL523W01-010
7670	1.250 (31.8)	.500 (12.7)	8-32	.375 (9.5)	NL523W02-010
7671	1.250 (31.8)	1.000 (25.4)	1/4 - 20	.437 (11.1)	NL523W04-010
7672	1.500 (38.1)	.375 (9.5)	6-32	.375 (9.5)	NL523W01-012
7673	1.500 (38.1)	.500 (12.7)	8-32	.375 (9.5)	NL523W02-012
7674	1.500 (38.1)	.750 (19.1)	10-32	.375 (9.5)	NL523W03-012
7675	1.500 (38.1)	1.000 (25.4)	1/4 - 20	.500 (12.7)	NL523W04-012
7676	2.000 (50.8)	.375 (9.5)	6-32	.375 (9.5)	NL523W01-016
7677	2.000 (50.8)	.500 (12.7)	8-32	.375 (9.5)	NL523W02-016
7678	2.000 (50.8)	.750 (19.1)	10-32	.375 (9.5)	NL523W03-016

MATERIAL: Grade L5 Ceramic

NYLON RETAINING SPACERS

Similar to our standard spacers, but with a specially configured I.D. designed to grip the outside of the screw shank. The spacer slides on the screw easily, but is retained on the screw. For use in applications requiring pre-assembly of the screw and spacer, to reduce final assembly cost.

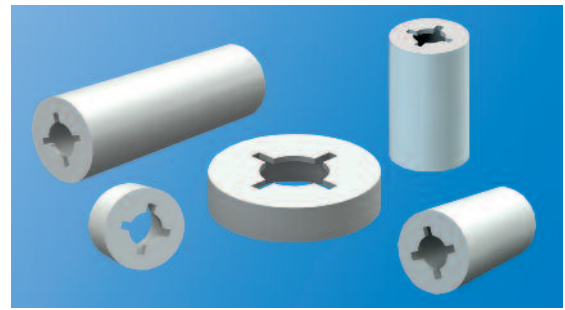
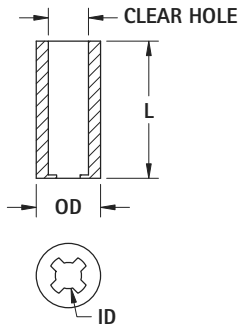

MATERIAL:

Nylon 6/6, UL Rated 94V-2

.156 (3.9) Clear Hole for #4 Screw				.198 (5.0) Clear Hole for #6 Screw				.240 (6.1) Clear Hole for #8 Screw				.277 (7.0) Clear Hole for #10 Screw			
CAT. NO.	LENGTH	O.D.	I.D.	CAT. NO.	LENGTH	O.D.	I.D.	CAT. NO.	LENGTH	O.D.	I.D.	CAT. NO.	LENGTH	O.D.	I.D.
2341	.125 (3.2)			2361	.125 (3.2)			2381	.125 (3.2)			2391	.125 (3.2)		
2342	.250 (6.4)			2362	.250 (6.4)			2382	.250 (6.4)			2392	.250 (6.4)		
2343	.375 (9.5)			2363	.375 (9.5)			2383	.375 (9.5)			2393	.375 (9.5)		
2344	.500 (12.7)	.250	.102	2364	.500 (12.7)	.312	.128	2384	.500 (12.7)	.375	.152	2394	.500 (12.7)	.500	.177
2345	.625 (15.9)	(6.4)	(2.6)	2365	.625 (15.9)	(7.9)	(3.3)	2385	.625 (15.9)	(9.5)	(3.8)	2395	.625 (15.9)	(12.7)	(4.5)
2346	.750 (19.1)			2366	.750 (19.1)			2386	.750 (19.1)			2396	.750 (19.1)		
2347	.875 (22.2)			2367	.875 (22.2)			2387	.875 (22.2)			2397	.875 (22.2)		
2348	1.00 (25.4)			2368	1.00 (25.4)			2388	1.00 (25.4)			2398	1.00 (25.4)		

HINGED STANDOFFS

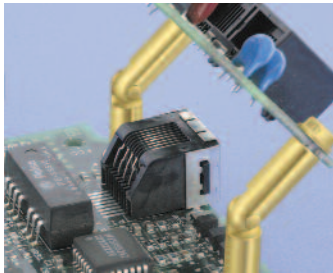

- Applications unlimited
- Time saving
- Space saving
- Interconnect circuits or services without danger of shorting

MATERIAL:

Brass, ASTM-B16. Zinc Plate and Yellow Chromate



FEMALE/FEMALE



CAT. NO.	L LENGTH	U	P	D DIAMETER	T THREAD
351	.750 (19.1)	.172 (4.4)	.375 (9.5)	.187 (4.7)	4-40
352	1.000 (25.4)	.250 (6.4)	.625 (15.9)		
330	1.250 (31.8)	.250 (6.4)	.625 (15.9)		
353	.750 (19.1)	.172 (4.4)	.375 (9.5)	.250 (6.4)	6-32
354	1.000 (25.4)	.250 (6.4)	.625 (15.9)		
331	1.250 (31.8)	.250 (6.4)	.625 (15.9)		
355	.750 (19.1)	.172 (4.4)	.375 (9.5)	.250 (6.4)	8-32
356	1.000 (25.4)	.250 (6.4)	.625 (15.9)		
332	1.250 (31.8)	.250 (6.4)	.625 (15.9)		

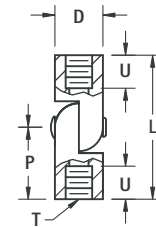

MALE/FEMALE



CAT. NO.	L LENGTH	S	U	D DIAMETER	T THREAD
333	.625 (15.9)	.250 (6.4)	.172 (4.4)	.187 (4.7)	4-40
334	.875 (22.2)	.250 (6.4)	.250 (6.4)		
335	.625 (15.9)	.312 (7.9)	.172 (4.4)	.250 (6.4)	6-32
336	.875 (22.2)	.312 (7.9)	.250 (6.4)		
337	.625 (15.9)	.312 (7.9)	.172 (4.4)		
338	.875 (22.2)	.312 (7.9)	.250 (6.4)	.250 (6.4)	8-32

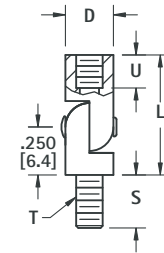

MALE/MALE



CAT. NO.	L LENGTH	S	P	D DIAMETER	T THREAD
357	.500 (12.2)	.250 (6.4)	.250 (6.4)	.187 (4.7)	4-40
358	.500 (12.2)	.312 (7.9)	.250 (6.4)	.250 (6.4)	6-32
359	.500 (12.2)	.312 (7.9)	.250 (6.4)	.250 (6.4)	8-32

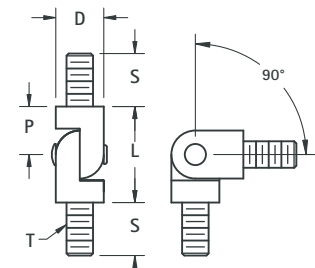

INSULATED PC SPACER/SUPPORTS

- Board will be electrically insulated, eliminates need for insulating washers
- No tool required for installation
- Easy snap-in assembly
- One pieces design eliminates the need for additional screws and nuts
- Fits snug onto board
- Accommodates varying board thicknesses
- Flame retardant

INSULATED PC SPACERS/SUPPORTS

.156 (4.0)

SLIMLINE TENSION-FIT



.187 (4.8)

- One end permanently attaches to .070 (1.78) max. thick chassis
- Other end tension fits to .062 (1.57) max. thick PC board
- Board is easily releasable for repairs or upgrades
- Low insertion force

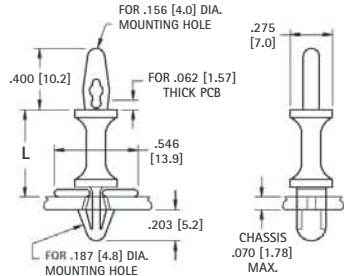

CAT. NO.	L LENGTH
1927A	.250 (6.4)
1928A	.375 (9.5)
1929A	.500 (12.7)
1930A	.625 (15.9)
1931A	.750 (19.1)
1932A	.875 (22.2)
1933A	1.000 (25.4)

MATERIAL: Nylon 6/6, UL Rated 94V-0

.156 (4.0)

SLIMLINE LOCK-IN



.187 (4.8)

- One end permanently attaches to .070 (1.78) max. thick chassis
- Other end permanently attaches to .062 (1.57) max. thick PC board
- Low insertion force
- Small footprint frees up board space.

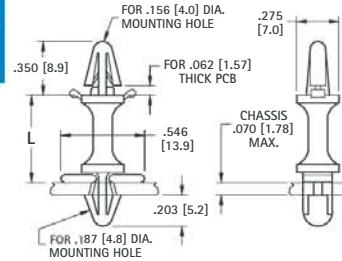

CAT. NO.	L LENGTH
1927B	.250 (6.4)
1928B	.375 (9.5)
1929B	.500 (12.7)
1930B	.625 (15.9)
1931B	.750 (19.1)
1932B	.875 (22.2)
1933B	1.000 (25.4)

MATERIAL: Nylon 6/6, UL Rated 94V-0

.156 (4.0)

STURDY TENSION-FIT



.187 (4.8)

- One end permanently attaches to .031(.79) - .078 (2.0) thick chassis
- Other end tension fits to .062 (1.57) max thick PC board
- Board is easily releasable for repairs or upgrades
- Sturdy support due to high contact area

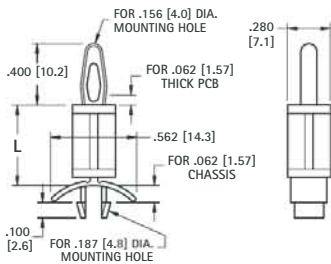

CAT. NO.	L LENGTH
8800	.187 (4.7)
8801	.250 (6.4)
8802	.375 (9.5)
8803	.500 (12.7)
8804	.625 (15.9)
8805	.750 (19.1)
8806	.875 (22.2)

MATERIAL: Nylon 6/6, UL Rated 94V-0

.156 (4.0)

STURDY LOCK-IN



.156 (4.0)

- Both ends permanently attaches to .031 (.79) - .078 (2.0) thick chassis or board
- Sturdy support due to high contact area

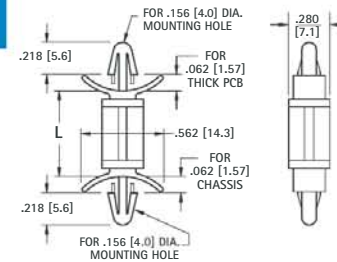

CAT. NO.	L LENGTH
8815	.187 (4.7)
8816	.250 (6.4)
8817	.375 (9.5)
8818	.500 (12.7)
8819	.625 (15.9)
8820	.750 (19.1)
8821	.875 (22.2)

MATERIAL: Nylon 6/6, UL Rated 94V-0

.156 (4.0)

STURDY LOCK-IN RELEASE



.187 (4.8)

- Locks onto .062 (1.57) thick PC board
- Board is positively locked until manually released
- Board is easily releasable for repairs or upgrades
- Sturdy support due to high contact area with chassis

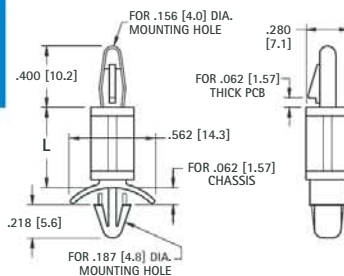

CAT. NO.	L LENGTH
8807	.187 (4.7)
8808	.250 (6.4)
8809	.375 (9.5)
8810	.500 (12.7)
8811	.625 (15.9)
8812	.750 (19.1)
8813	.875 (22.2)
8814	1.000 (25.4)

MATERIAL: Nylon 6/6, UL Rated 94V-0

.125 (3.2)

SLIMLINE LOCK-IN RELEASE



.125 (3.2)

- Locks onto .062 (1.57) thick PC board
- Board is positively locked until manually unlocked
- Board is easily releasable for repairs or upgrades
- Compact design uses smaller mounting holes

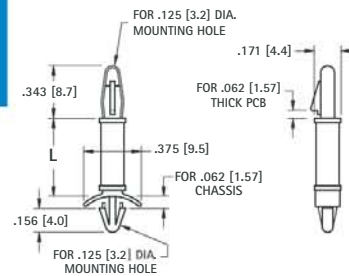

CAT. NO.	L LENGTH
8871	.187 (4.7)
8872	.250 (6.4)
8873	.375 (9.5)
8874	.500 (12.7)
8875	.625 (15.9)

MATERIAL: Nylon 6/6, UL Rated 94V-0

INSULATED PC SPACERS/SUPPORTS

- Board will be electrically insulated, eliminates need for insulating washers
- Easy snap-in assembly
- No tool required for installation
- Designed for .062 (1.57) thick boards

- One piece design eliminates the need for additional screws and nuts
- Slim design frees up board space

.125 (3.2)

TENSION-FIT

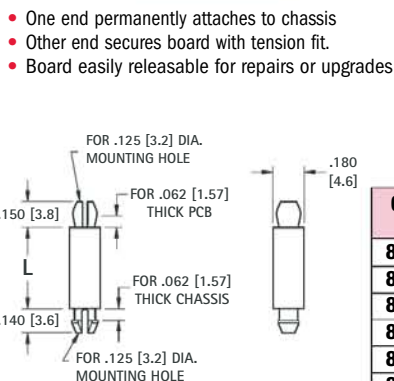

CAT. NO.	L LENGTH
8879	.125 (3.2)
8880	.187 (4.7)
8881	.250 (6.4)
8882	.375 (9.5)
8883	.500 (12.7)
8884	.625 (15.9)
8885	.750 (19.1)
8886	.875 (22.2)
8887	1.000 (25.4)

MATERIAL: Nylon 6/6, UL Rated 94V-0

.100 (2.6)

EASY LOCK-IN

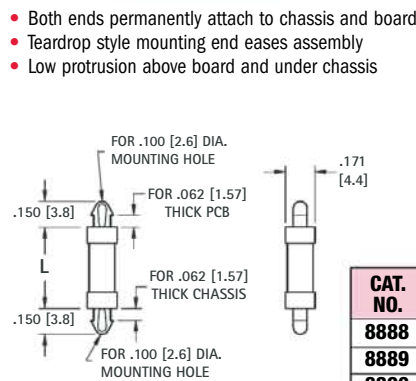

CAT. NO.	L LENGTH
8888	.125 (3.2)
8889	.187 (4.7)
8890	.250 (6.4)
8891	.375 (9.5)
8892	.500 (12.7)
8893	.625 (15.9)

MATERIAL: Nylon 6/6, UL Rated 94V-0

.125 (3.2)

LOCK-IN

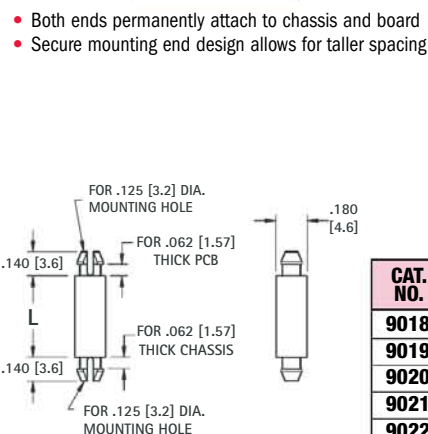

CAT. NO.	L LENGTH
9018	.125 (3.2)
9019	.187 (4.7)
9020	.250 (6.4)
9021	.375 (9.5)
9022	.500 (12.7)
9023	.625 (15.9)
9024	.750 (19.1)
9025	.875 (22.2)
9026	1.000 (25.4)

MATERIAL: Nylon 6/6, UL Rated 94V-0

.156 (4.0)

THREADED

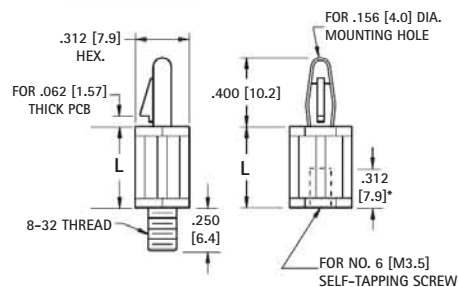

- One end attaches to chassis with screw or tapped hole
- Other end snap locks onto .062 (1.6) board
- Board is releasable for easy repair or upgrades

MALE CAT. NO.	L LENGTH	FEMALE CAT. NO.
9048	.250 (6.4)	9041
9049	.375 (9.5)	9042
9050	.500 (12.7)	9043
9051	.625 (15.9)	9044
9052	.750 (19.1)	9045
9053	.875 (22.2)	9046
9054	1.000 (25.4)	9047

MATERIAL: Nylon 6/6, UL Rated 94V-0

THRU HOLE SPACERS

One end locks into panel. Clear hole designs for #4, #6 or #8 screw.



- Base has larger surface area. Will not deform under heavy pre-load.

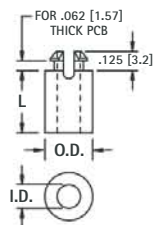

CAT. NO.	L LENGTH	Outside Diameter	Inside Diameter	Mounting Hole	Screw Size
9027	.125 (3.2)				
9028	.187 (4.7)				
9029	.250 (6.4)	.260 (6.6)	.125 (3.2)	.187 (4.7)	#4
9030	.375 (9.5)				
9031	.500 (12.7)				
9032	.625 (15.9)				
9033	.250 (6.4)				
9034	.375 (9.5)	.281 (7.1)	.153 (3.9)	.234 (5.9)	#6
9035	.500 (12.7)				
9036	.625 (15.9)				
9037	.250 (6.4)				
9038	.375 (9.5)	.281 (7.1)	.169 (4.3)	.234 (5.9)	#8
9039	.500 (12.7)				
9040	.625 (15.9)				

MATERIAL: Nylon 6/6, UL Rated 94V-0

STACKING SPACERS

One end locks into panel. Clear hole designs for #4, #6 or #8 screw.



- Spacers can be stacked for multiple level PC board applications
- Self-aligning

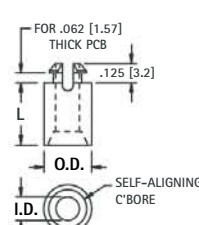

CAT. NO.	L LENGTH	Outside Diameter	Inside Diameter	Mounting Hole	Screw Size
8829	.125 (3.2)				
8830	.187 (4.7)				
8831	.250 (6.4)	.260 (6.6)	.125 (3.2)	.187 (4.7)	#4
8832	.375 (9.5)				
8833	.500 (12.7)				
8834	.625 (15.9)				
8835	.250 (6.4)				
8836	.375 (9.5)	.312 (7.9)	.153 (3.9)	.234 (5.9)	#6
8837	.500 (12.7)				
8838	.625 (15.9)				
8839	.250 (6.4)				
8840	.375 (9.5)	.312 (7.9)	.169 (4.3)	.234 (5.9)	#8
8841	.500 (12.7)				
8842	.625 (15.9)				

MATERIAL: Nylon 6/6, UL Rated 94V-0

INSULATED PC SPACERS/SUPPORTS

- Board will be electrically insulated, eliminates need for insulating washers
- No tool required for installation • Easy snap-in assembly

ADHESIVE LOCK-IN RELEASE SUPPORTS

- One end attaches to chassis with self adhesive pads
- No drilling to chassis required leaving outside in perfect condition
- Other end snap into .062 (1.57) board
- Board is easily releasable for repair or upgrade

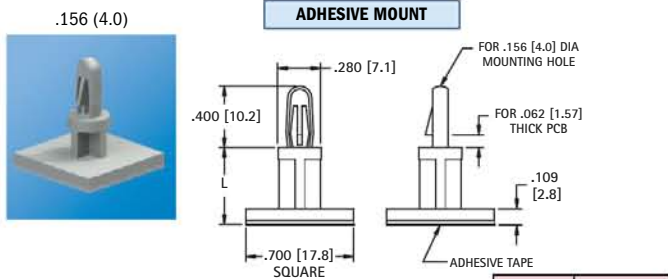

CAT. NO.	L LENGTH
9080	.187 (4.7)
9081	.250 (6.4)
9082	.375 (9.5)
9083	.500 (12.7)
9084	.625 (15.9)

Material: Nylon 6/6, UL Rated 94V-0

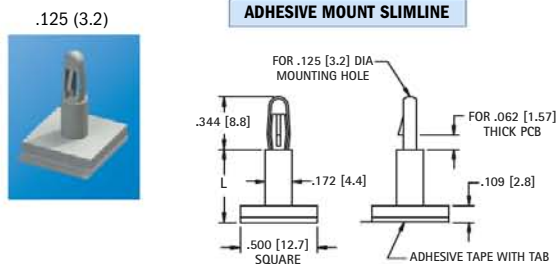

CAT. NO.	L LENGTH
9070	.187 (4.7)
9071	.250 (6.4)
9072	.375 (9.5)
9073	.500 (12.7)
9074	.625 (15.9)

Material: Nylon 6/6, UL Rated 94V-0

PC SPACER SUPPORTS

- One end locks into chassis • Other end supports the PC Board
- Ideal for mid supports of large boards
- Simplifies assembly for multiple support applications • Reduces the amount of holes required in PC board

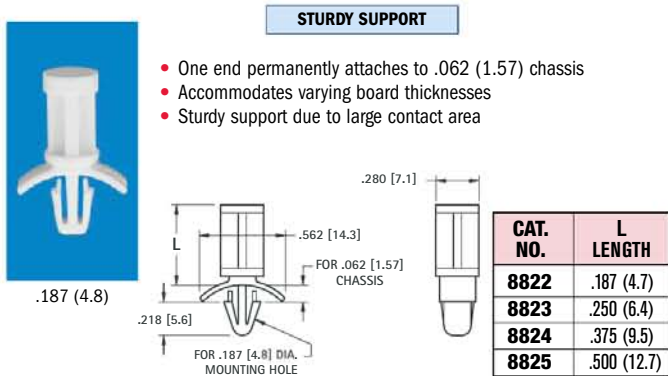

CAT. NO.	L LENGTH
8822	.187 (4.7)
8823	.250 (6.4)
8824	.375 (9.5)
8825	.500 (12.7)
8826	.625 (15.9)
8827	.750 (19.1)
8828	.875 (22.2)

Material: Nylon 6/6, UL Rated 94V-0

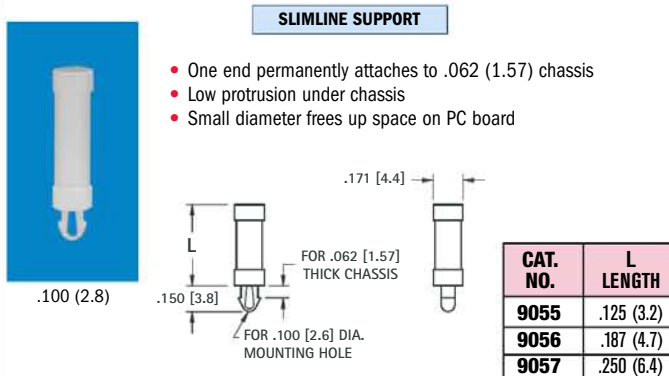

CAT. NO.	L LENGTH
9055	.125 (3.2)
9056	.187 (4.7)
9057	.250 (6.4)
9058	.375 (9.5)
9059	.500 (12.7)
9060	.625 (15.9)

Material: Nylon 6/6, UL Rated 94V-0

REVERSE CHASSIS MOUNT SUPPORTS

- Permanently attaches to .059 (1.51) - .065 (1.65) thick case from outside
- Provides flat clean cosmetic appearance • Ideal for low clearance applications or for mounting directly to case walls

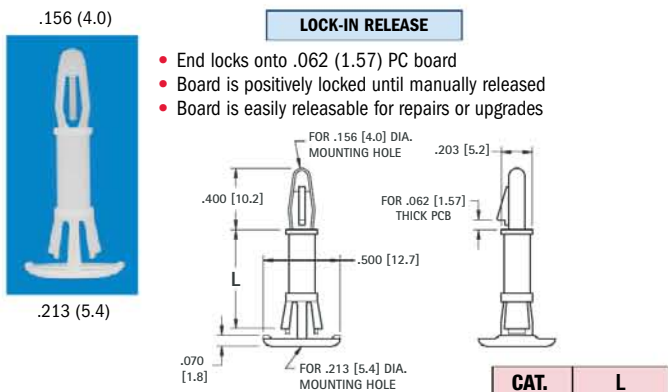

CAT. NO.	L LENGTH
9061	.250 (6.4)
9062	.375 (9.5)
9063	.500 (12.7)
9064	.625 (15.9)

Material: Nylon 6/6, UL Rated 94V-0

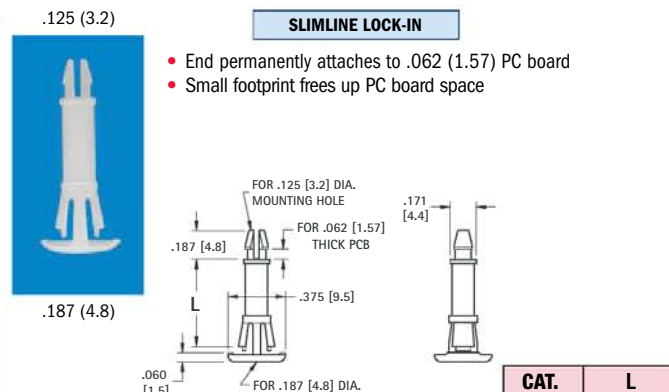

CAT. NO.	L LENGTH
9065	.250 (6.4)
9066	.375 (9.5)
9067	.500 (12.7)
9068	.625 (15.9)

Material: Nylon 6/6, UL Rated 94V-0

INSULATED PC SPACERS/SUPPORTS

SPACERS/STANDOFF ORGANIZER KITS



Maintain a neat complete inventory of the most frequently used spacers and standoffs in day-to-day operations. Choice of 14 different kits of the most popular spacers and standoffs. An assortment of various sizes and styles in Brass, Aluminum and Nylon with tapped or thru hole. Supplied with clear draw cabinet labeled for easy identification.

Kits combine the most frequently used spacers or standoffs for stacking and a multi-stacking prototyping.

SPACER ASSORTMENT KITS



Assortment of 1500 pieces in .250, .375, .500, .750 and 1.000 lengths, with clearance holes for #4, #6 and #8.

100 pieces of each size. Complete with cabinet.

CAT. NO.	KIT SUPPLIED WITH
SPR-13	Brass Nickel Plated Spacers
SPR-34	Aluminum Spacers with Iridite Finish
SPR-8	Nylon 6/6 Spacers

CLEAR HOLE SPACER KITS

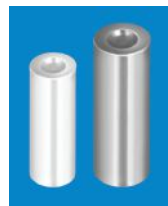

Assortment of 400 total spacers: Brass, Aluminum, Nylon, Rolled Aluminum, with lengths of .250, .500, .750 and 1.000.

25 pieces of each size. Complete with cabinet.

CAT. NO.	KIT SUPPLIED WITH
SCR-4	#4 Clear Hole Spacers
SCR-6	#6 Clear Hole Spacers
SCR-8	#8 Clear Hole Spacers

HEX STANDOFF KITS



Assortment of 400 total standoffs: Female-Female standoffs and Male-Female standoffs both Aluminum and Nylon, with lengths of .250, .500, .750 and 1.000.

25 pieces of each size. Complete with cabinet and 25 machine screws with matching thread.

CAT. NO.	KIT SUPPLIED WITH
STR-440	4-40 Threaded Standoffs
STR-632	6-32 Threaded Standoffs
STR-832	8-32 Threaded Standoffs

THREADED STANDOFF KITS



Assortment of 425 total pieces. Female-Female standoffs and Male-Female standoffs both aluminum and nylon, with lengths of 10mm, 12mm, 15mm and 20mm.

25 pieces of each size. Complete with cabinet and 25 machine screws with matching threads.

CAT. NO.	KIT SUPPLIED WITH
STR-M3	M3 Threaded Standoffs
STR-M4	M4 Threaded Standoffs

FEMALE-FEMALE STANDOFF KITS



Assortment of 1500 pieces in .250, .375, .500, .750 and 1.000 lengths, with thread sizes of 4-40, 6-32, and 8-32.

100 pieces of each size. Complete with cabinet.

CAT. NO.	KIT SUPPLIED WITH
STR-15	Round Brass Zinc Plated Standoffs
STR-35	Round Aluminum Standoffs with Iridite Finish
STH-14	Hex Brass Zinc Plated Standoffs
STH-22	Hex Aluminum Standoff with Iridite Finish

MALE-FEMALE STANDOFF KITS



Brass kit is an assortment of 750 pieces of .500, .750, 1.000, and 1.500 long standoffs with 4-40, 6-32 and 8-32 thread.

Complete with cabinet.

Stainless kit is an assortment of 250 pieces of .250, .500, .750, and 1.000 long standoffs with 4-40, 6-32 and 8-32 thread.

Complete with cabinet and 25 pieces of each screw size.

CAT. NO.	KIT SUPPLIED WITH
STH-18	Aluminum-Clear Iridite Standoffs
STH-19	Brass-Nickel Plate Standoffs
STH-20	Stainless Steel Standoffs

SELF-RETAINING SPACER ENGINEERING DESIGN KIT



Assortment of 400 total pieces per kit of Self Retaining Round Nylon Spacers. Lengths of .125, .250, .500 and .750

25 pieces of each size/style.
Complete with cabinet.

CAT. NO.	KIT SUPPLIED WITH
SCR-10	#4, #6, #8 & #10 Spacers

CIRCUIT BOARD SPACER/SUPPORT ENGINEERING DESIGN KITS



Assortment of 400 total pieces per kit of a variety of Circuit Board Hardware in .125, .250, .375 and .500 lengths in Nylon 6/6 material.

25 pieces of each size/style.
Complete with cabinet.

CAT. NO.	KIT SUPPLIED WITH
CBH-1	SlimLine Products - Tension Fit; Lock-In, Easy Lock and Single Sided
CBH-2	Lock-In Products - Tension Fit; Lock-In, Easy Lock and Single Sided
CBH-3	Stacking Products - Thru-Hole and Self Aligning

THIS DOCUMENT IS THE PROPERTY OF KEYSTONE ELECTRONICS CORP. AND SHALL NOT BE REPRODUCED, DISTRIBUTED OR USED AS A BASIS FOR MANUFACTURE WITHOUT PRIOR WRITTEN PERMISSION FROM KEYSTONE ELECTRONICS CORP.

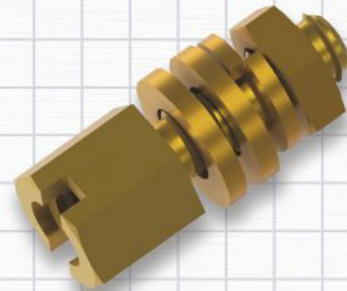
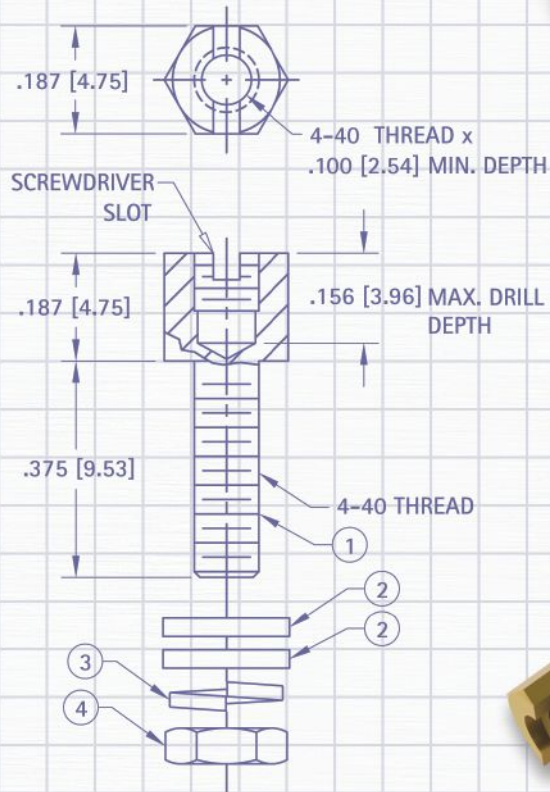

PANEL HARDWARE

Our diverse selection of panel hardware is second to none in the marketplace. Our Handles, Screws, Knobs, Fan Guards and LED lens and mounting spacers provides the right solution for a variety of applications, including:

- Rack Mounted Equipment
- Carrying Cases
- Low Friction Assemblies
- "D" Subminiature connector Hardware
- Instrumentation Panels and Gauges
- Environments where mounting hardware is subject to loss
- For protection from damage or debris
- To dress up chassis access panels, racks or controls

Our quality system is ISO 9001:2008 certified. Our products are in compliance with the RoHS and REACH directives. We provide 3D modeling, CAD and other application-engineering support for modifications, special designs or assembly requirements to assist you in choosing the right Keystone product for your application.

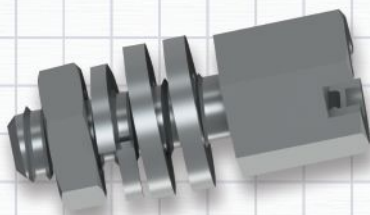

DATE	DESCRIPTION	REV.



SECTION CONTENTS

FAN FILTERS & GUARDS92-93

HANDLES

Contemporary90

Ferrules / Screws91

Instrumentation90-91

KNOBS (INSTRUMENTATION)89

LED HARDWARE

Holders94

Lens and Caps94

Spacers95

INSTRUMENT CASES89

SCREWS

Panel Mounting86

Jack Screws86

Captive Panel87

Shoulder88

Thumb87

MISCELLANEOUS HARDWARE

Panel Bearing88

Panel Nuts88

Shaft Coupling88

Shaft Locks88

Volume Control Extender88

JACK SCREWS

- Equivalent to AMP, CANNON & TRW Jack Screws
- "D" subminiature connector mounting screw
- Custom lengths available
- Hardware supplied unassembled and in bulk

SPECIFICATIONS: **YELLOW:** Steel, Zinc Plate and Yellow Chromate; **CLEAR:** Steel, Zinc Plate and Clear Chromate; **STAINLESS:** Stainless Steel

STANDARD JACK SCREWS

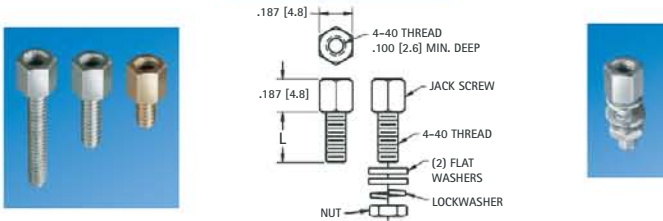

JACK ONLY			L LENGTH	JACK WITH HARDWARE*		
YELLOW CAT. NO.	CLEAR CAT. NO.	STAINLESS CAT. NO.		YELLOW CAT. NO.	CLEAR CAT. NO.	STAINLESS CAT. NO.
7228	7228-5	7248	.250 (6.4)	7229	7229-5	7249
7230	7230-5	7250	.312 (7.9)	7231	7231-5	7251
7241	7241-5	7252	.375 (9.5)	7242	7242-5	7253
7243	7243-5	7254	.500 (12.7)	7244	7244-5	7255
7232	7232-5	7256	.625 (15.8)	7233	7233-5	7257

*Hardware supplied unassembled in bulk

SEMS JACK SCREWS

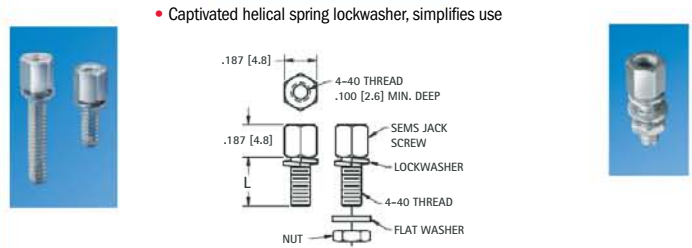

- Captivated helical spring lockwasher, simplifies use

SEMS JACK ONLY		L LENGTH	SEMS JACK WITH HARDWARE*	
CLEAR CAT. NO.	LENGTH		CLEAR CAT. NO.	LENGTH
7235	.285 (7.3)	7236	.285 (7.3)	
7237	.347 (8.8)	7238	.347 (8.8)	
7239	.660 (16.8)	7240	.660 (16.8)	

*Hardware supplied unassembled in bulk

SLOTTED JACK SCREWS

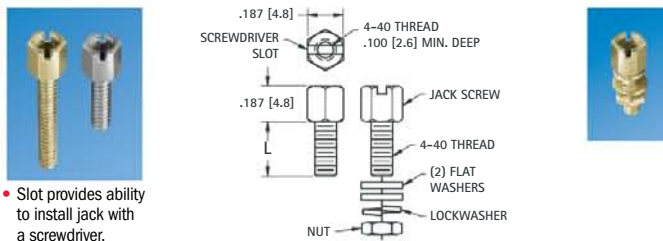

- Slot provides ability to install jack with a screwdriver.

JACK ONLY			L LENGTH	JACK WITH HARDWARE*	
YELLOW CAT. NO.	CLEAR CAT. NO.	LENGTH		YELLOW CAT. NO.	CLEAR CAT. NO.
7270	7275	.250 (6.3)	7290	7295	
7271	7276	.312 (7.9)	7291	7296	
7272	7277	.375 (9.5)	7292	7297	
7273	7278	.500 (12.7)	7293	7298	
7274	7279	.625 (15.8)	7294	7299	

*Hardware supplied unassembled in bulk

JACK SCREWS WITH NYLON PATCH

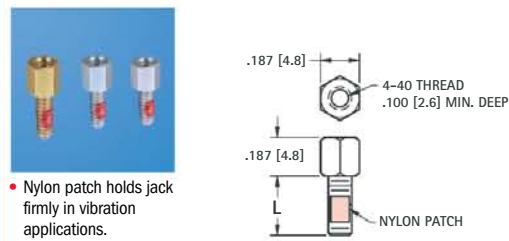

- Nylon patch holds jack firmly in vibration applications.

JACK WITH NYLON PATCH			
YELLOW CAT. NO.	CLEAR CAT. NO.	STAINLESS CAT. NO.	L LENGTH
7260	7261	7262	.250 (6.4)
7263	7264	7265	.312 (7.9)
7266	7267	7268	.375 (9.5)

TURNABLE JACK SCREWS

DIRECT ACCESS

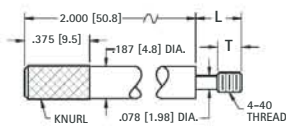

MATERIAL: Steel, Black Oxide

WITHOUT SLOT CAT. NO.	WITH SLOT CAT. NO.	T DIM.	L DIM.
2064	2065	.125 (3.2)	.250 (6.4)
2066	2067	.250 (6.4)	.437 (11.1)

STRAIGHT KNURL

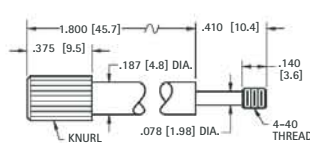

MATERIAL: Steel, Zinc Plate & Clear Chromate

WITHOUT SLOT CAT. NO.	WITH SLOT CAT. NO.
2072	2073

SLIM LINE

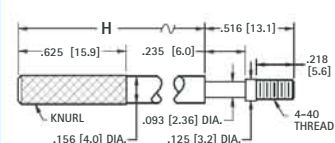

MATERIAL: Steel, Nickel Plate

WITHOUT SLOT CAT. NO.	WITH SLOT CAT. NO.	H DIM.
2068	2069	1.250 (31.8)
2070	2071	1.750 (44.5)

PANEL MOUNTING HARDWARE

"U" CLIP



Supplied Unassembled

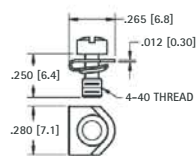

MATERIAL:
Clip & Screw: Steel, Zinc Plate & Yellow Chromate

CAT. NO. 2062

"BOW TIE" RETAINING CLIP



Supplied Unassembled

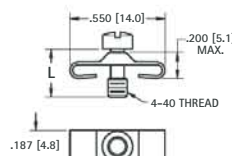

MATERIAL:
Clip & Screw: Steel, Zinc Plate & Yellow Chromate

CAT. NO.	L
2060	.250 (6.4)
2061	.281 (7.1)

SADDLE WASHER



Supplied Unassembled

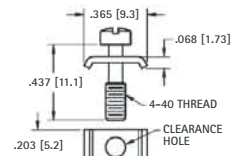

MATERIAL:
Clip & Screw: Steel, Zinc Plate & Yellow Chromate

CAT. NO. 2063

CAPTIVE PANEL SCREWS

MATERIAL: Stainless Steel per ASTM-A581/A-582

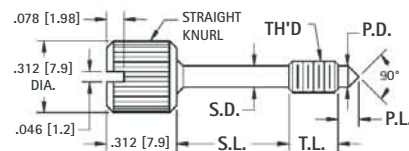
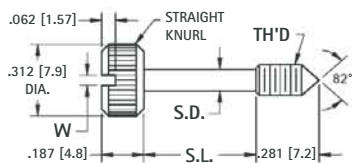

CAT. NO.	THREAD	S.D. ± .005 (.13)	S.L. ± .010 (.25)	W + .015 (+.38) -.000
8700	4-40	.078 (2.0)	.375 (9.5)	.036 (.091)
8701	4-40	.078 (2.0)	.500 (12.7)	.036 (.091)
8702	4-40	.078 (2.0)	.625 (15.9)	.036 (.091)
8703	6-32	.095 (2.41)	.375 (9.5)	.045 (1.14)
8704	6-32	.095 (2.41)	.500 (12.7)	.045 (1.14)
8705	6-32	.095 (2.41)	.625 (15.9)	.045 (1.14)

CAT. NO.	THREAD	T.L. ± .015 (.38)	S.D. ± .005 (.13)	S.L. ± .010 (.25)	P.D. +0.00, -.016 (-.40)	P.L. ± .015 (.38)
8706	4-40	.125 (3.2)	.078 (2.0)	.171 (4.3)	.078 (2.0)	.078 (2.0)
8707	4-40	.125 (3.2)	.078 (2.0)	.296 (7.5)	.078 (2.0)	.078 (2.0)
8708	4-40	.125 (3.2)	.078 (2.0)	.421 (10.7)	.078 (2.0)	.078 (2.0)
8709	6-32	.218 (5.5)	.095 (2.41)	.187 (4.7)	.095 (2.41)	.093 (2.36)
8710	6-32	.218 (5.5)	.095 (2.41)	.312 (7.9)	.095 (2.41)	.093 (2.36)
8711	6-32	.218 (5.5)	.095 (2.41)	.437 (11.1)	.095 (2.41)	.093 (2.36)

4-40

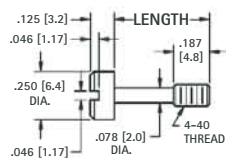

CAT. NO.	LENGTH
2413	.469 (11.9)
2414	.531 (13.4)

6-32

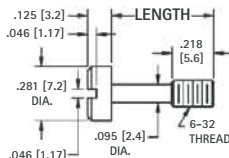

CAT. NO.	LENGTH
2415	.531 (13.5)
2416	.593 (15.1)
2417	.656 (16.7)

8-32

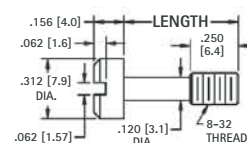

CAT. NO.	LENGTH
2418	.656 (16.7)
2419	.718 (18.2)
2420	.781 (19.8)

THUMB SCREWS

STAINLESS

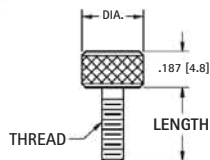

MATERIAL: Stainless Steel

CAT. NO.	LENGTH	THREAD	DIA
2400	.312 (7.9)	4-40	.312 (7.9)
2401	.375 (9.5)		
2402	.437 (11.1)		
2403	.500 (12.7)		
2404	.312 (7.9)	6-32	.312 (7.9)
2405	.375 (9.5)		
2406	.437 (11.1)		
2407	.500 (12.7)		
2408	.375 (9.5)	8-32	.375 (9.5)
2409	.437 (11.1)		
2410	.500 (12.7)		

BRASS

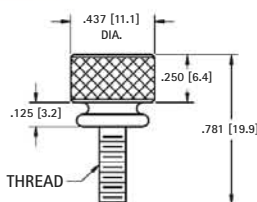

MATERIAL: Brass, Nickel Plate

CAT. NO.	THREAD
1708	6-32
1709	8-32
1710	10-32

NYLON

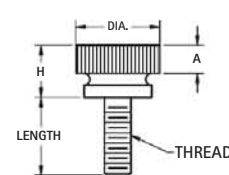

MATERIAL: Nylon 6/6, UL Rated 94V-2

CAT. NO.	LENGTH	THREAD	DIA.	H	A
2500	.250 (6.4)	4-40	.300 (7.6)	.280 (7.1)	.125 (3.2)
2501	.375 (9.5)				
2502	.500 (12.7)				
2503	.250 (6.4)	6-32	.360 (9.1)	.275 (7.0)	.125 (3.2)
2504	.375 (9.5)				
2505	.500 (12.7)				
2506	.250 (6.4)	8-32	.425 (10.8)	.305 (7.7)	.140 (3.6)
2507	.375 (9.5)				
2508	.500 (12.7)				

PRECISION GROUND SHOULDER SCREWS

Shoulder ground to $+.000/-0.01$ Dia, $+.002 /-.000$ Length. **Material:** Stainless Steel, ASTM A581/A582

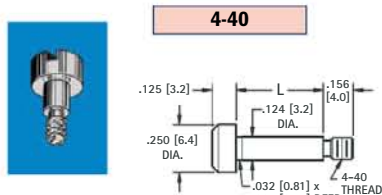

CAT. NO.	LENGTH	CAT. NO.
2421	.125 (3.2)	2441
2422	.250 (6.4)	2442
2423	.375 (9.5)	2443
2424	.500 (12.7)	2444

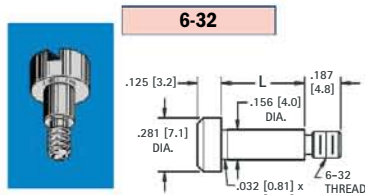

CAT. NO.	LENGTH	CAT. NO.
2425	.125 (3.2)	2445
2426	.250 (6.4)	2446
2427	.375 (9.5)	2447
2428	.500 (12.7)	2448

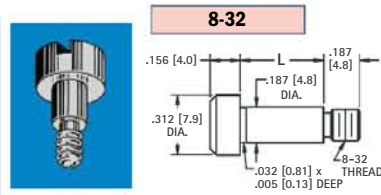

CAT. NO.	LENGTH	CAT. NO.
2431	.125 (3.2)	2451
2432	.250 (6.4)	2452
2433	.375 (9.5)	2453
2434	.500 (12.7)	2454
2435	.625 (15.9)	2455

SHAFT LOCKS

For .250 (6.4) SHAFT

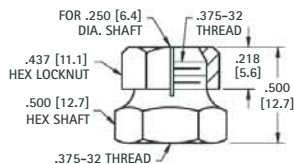

MATERIAL: Brass, Nickel Plate

CAT. NO. 1701

For .250 (6.4) SHAFT

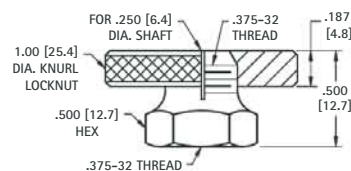
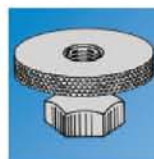

MATERIAL: Brass, Nickel Plate

CAT. NO. 1702

.250 (6.4) SHAFT COUPLING



- Two set screws hold shaft securely

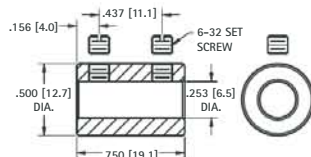

MATERIAL: Brass, Nickel Plate
Set Screws: Steel, Zinc Plate
Supplied unassembled

CAT. NO. 1453

PANEL BEARINGS

STANDARD and MINIATURE

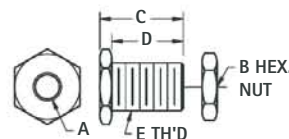

MATERIAL: Brass, Nickel Plate
Supplied unassembled

CAT. NO.	A	B (HEX)	C	D	E THREAD
1705	.253 (6.5)	.437 (11.1)	.500 (12.7)	.437 (11.1)	.375-32 Standard
1706	.128 (3.3)	.343 (8.7)	.437 (11.1)	.375 (9.5)	.250-32 Miniature

VOLUME CONTROL EXTENDERS



For .250 (6.4) volume control shafts having .375-32 threaded bushings.

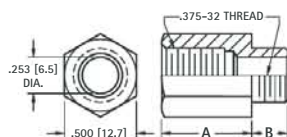

CAT. NO.	A	B
1464	.625 (15.9)	.250 (6.4)
1465	.625 (15.9)	.375 (9.5)
1466	.687 (17.4)	.500 (12.7)
1467	.750 (19.1)	.250 (6.4)

MATERIAL: Brass, Nickel Plate

PANEL NUTS



For Volume Controls, Switches, Tip Jacks, etc.

CAT. NO.	FOR	THREAD	DIAMETER	THICKNESS
1448	Mounting	1/4-32	.375 Hex	.093 (2.38)
1449	Mini. Control	1/4-32	.312 Hex	.078 (1.98)
1456	Vol. Control	3/8-32	.500 Hex	.093 (2.38)
1458	Switch	15/32-32	.562 Hex	.078 (1.98)
1459	Switch Ring	15/32-32	.625 Knurled	.062 (1.57)
1472	Filter	5/16-32	.375 Hex	.093 (2.38)

MATERIAL: Brass, Nickel Plate

PHENOLIC INSTRUMENT CASES

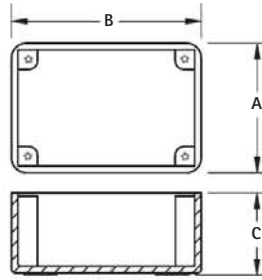

MATERIALS:

Phenolic Panels: .062 (1.57) Glossy Black Phenolic, MIL-P3115C

Aluminum Panels: .062 (1.57), 5052-H34 per QQ 318 C; Bright finished surface with pressure sensitive protective covering tape

- Cases and panels are sold separately
- Covers available in Phenolic or Aluminum
- Covers can be machined to accept dials, switches, displays
- Panel mounting screws available - Refer to page 133
- Sturdy case can be machined for wiring access
- Ideal for prototype or lab use

MATERIALS:

Phenolic Cases: .125 (3.2) Wall thickness, Molded Glossy Black Phenolic, MIL-M-14, CFG

COVER PANEL	
PHENOLIC PANEL	ALUMINUM PANEL
CAT. NO.	CAT. NO.
2050	2051
2042	2044
2042	2044
2043	2045
2037*	2046
2052*	2053
2038*	2047
2039*	2048

*.093 (2.36)

PHENOLIC CASE				
CAT. NO.	A	B	C	THREAD SIZE AND TYPE
715	2.500 (63.5)	3.500 (88.9)	1.250 (31.8)	4-40 TAPPED
703	2.875 (73.0)	4.000 (101.6)	1.562 (39.7)	4-40 TAPPED
705	2.875 (73.0)	4.000 (101.6)	1.562 (39.7)	USE #4 SELF TAPPING SCREW
704	3.125 (79.4)	5.875 (149.2)	2.250 (57.2)	4-40 TAPPED
700	3.750 (95.3)	6.250 (158.8)	2.000 (50.8)	6-32 BRASS INSERT
716	4.250 (108.0)	5.000 (127.0)	1.750 (44.5)	6-32 BRASS INSERT
701	5.250 (133.4)	6.812 (173.0)	2.312 (58.7)	6-32 BRASS INSERT
702	7.375 (187.3)	8.375 (212.7)	3.000 (76.2)	6-32 BRASS INSERT

INSTRUMENTATION KNOBS

- All knobs supplied with brass insert and two set screws to hold knob securely to shaft.

SPECIFICATIONS Knob: ABS Inlay: Spun Aluminum Insert: Brass, Nickel Plate		CAT. NO.	SHAFT (DIA.)	D (DIA.)	H (HEIGHT)	M (MAX.)	SHAFT ATTACHMENT DETAILS		NUT CLEARANCE	
							L (LOCATION)	B (DEPTH)	I.D. (DIA.)	C (C'BORE DEPTH)
		8554	.125 (3.2)	.500 (12.7)	.660 (16.8)	-	.320 (8.1)	.570 (14.5)	.360 (9.1)	.170 (4.3)
		8555	.250 (6.4)	.700 (17.8)	.780 (19.8)	-	.360 (9.1)	.680 (17.3)	.500 (12.7)	.180 (4.6)
		8556	.250 (6.4)	.920 (23.4)	1.010 (25.7)	-	.460 (11.7)	.910 (23.1)	.640 (16.3)	.330 (8.4)
		8557	.250 (6.4)	1.250 (31.8)	.828 (21.0)	-	.400 (10.2)	.700 (17.8)	1.010 (25.7)	.250 (6.4)
		8558	.125 (3.2)	.500 (12.7)	.660 (16.8)	.915 (23.4)	.320 (8.1)	.570 (14.5)	.360 (9.1)	.170 (4.3)
		8559	.250 (6.4)	.700 (17.8)	.780 (19.8)	1.150 (29.2)	.357 (9.1)	.660 (16.7)	.480 (12.2)	.180 (4.6)
		8560	.250 (6.4)	.920 (23.4)	1.010 (25.7)	1.520 (38.6)	.500 (12.7)	.910 (23.1)	.640 (16.3)	.240 (6.1)
		8561	.250 (6.4)	1.250 (31.8)	.920 (23.4)	1.860 (47.2)	.470 (11.9)	.800 (20.3)	.780 (19.8)	.350 (8.9)
		8567	.125 (3.2)	.500 (12.7)	.500 (12.7)	.610 (15.5)	.160 (4.0)	.405 (10.3)	.410 (10.4)	.030 (0.8)
		8568	.250 (6.4)	.700 (17.8)	.625 (15.9)	.820 (20.8)	.210 (5.3)	.480 (12.2)	.468 (11.9)	.030 (0.8)
		8569	.250 (6.4)	.920 (23.4)	.780 (19.8)	1.090 (27.7)	.240 (6.1)	.660 (16.8)	.640 (16.3)	.100 (2.5)
		8565	.250 (6.4)	.700 (17.8)	.630 (16.0)	1.187 (30.2)	.210 (5.3)	.510 (13.0)	.570 (14.5)	.030 (0.8)
		8566	.250 (6.4)	.920 (23.4)	.640 (16.3)	1.510 (38.6)	.260 (6.6)	.540 (13.7)	.730 (18.5)	.120 (3.1)

SPECIFICATIONS Material: Colored Polypropylene hub. Thermoplastic Elastomer (TPE) - Soft-Touch gripping surface Insert: Brass, Nickel Plate		CAT. NO.	COLOR		KNOB DIMENSIONS			NUT CLEARANCE	
			OUTSIDE	INSIDE	SHAFT (DIA.)	D (DIA.)	H (HEIGHT)	I.D. (DIA.)	C (C'BORE DEPTH)
		8570	Black	Yellow	.250 (6.4)	.610 (15.5)	.550 (14.0)	.430 (10.9)	.090 (2.3)
		8571	Black	Red					
		8572	Black	Gray					
		8573	Black	Black					

CARRYING HANDLES



This retractable handle is manufactured with black leather-like material and Nickel Plated steel hardware. Handle folds flat when not in use. Mounts with #6 screws (not supplied).

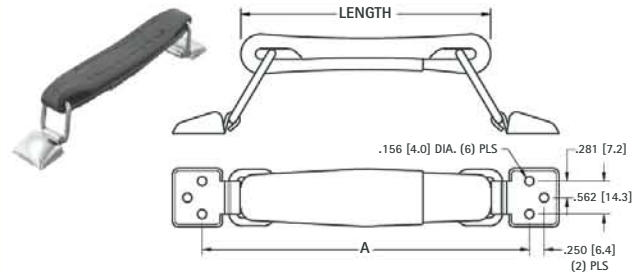

CAT. NO.	LENGTH	A
8351	4.500 (114.3)	6.000 (152.4)
8352	5.500 (139.7)	7.000 (177.8)
8353	6.000 (152.4)	7.500 (190.5)

Folds flat on case when not in use. Mounts with rivets or #6 screws (not supplied).

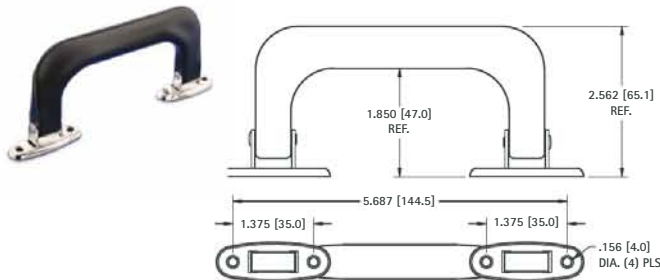

MATERIAL:
Grip: Polypropylene, Black
Post: Steel, Nickel Plate
Pin: Steel, Nickel Plate

CAT. NO.	COLOR
8356	BLACK

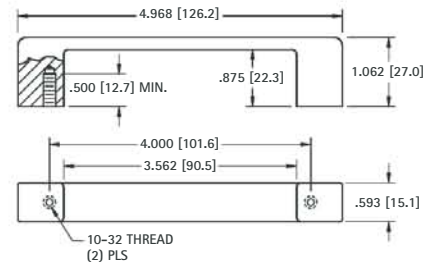

CAT. NO. 7196

MATERIAL: Zinc, Satin Brushed, Nickel Plate

HANDLES

OVAL INSTRUMENTATION HANDLES

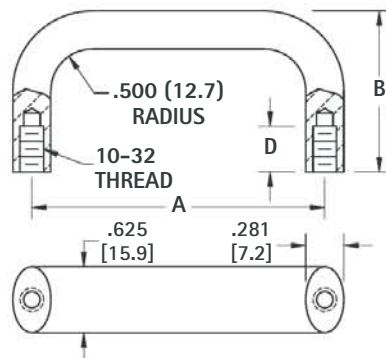

MATERIAL:
Aluminum: QQ-A-200, Alloy 6061-T6, Black Anodized per MIL-A-8625

ALUMINUM CAT. NO.	A MTG. CTRS.	B HEIGHT	D DEPTH
7186	4.000 (101.6)	1.750 (44.5)	.500 (12.7)
544	4.000 (101.6)	2.000 (50.8)	
540	4.500 (114.3)	1.750 (44.5)	
545	4.500 (114.3)	2.000 (50.8)	
541	5.000 (127.0)	1.750 (44.5)	
546	5.000 (127.0)	2.000 (50.8)	
542	5.500 (139.7)	1.750 (44.5)	
547	5.500 (139.7)	2.000 (50.8)	.375 (9.5)
7187	6.000 (152.4)	1.375 (34.9)	
543	6.000 (152.4)	1.750 (44.5)	
548	6.000 (152.4)	2.000 (50.8)	
7188	6.437 (163.5)	1.750 (44.5)	.500 (12.7)

For Custom Handle Designs
 visit our online Part Builder at
www.keyelco.com

ROUND INSTRUMENTATION HANDLES



CHOICE of BRASS or ALUMINUM

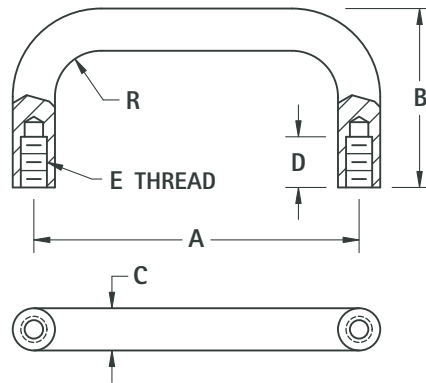

MATERIAL:

Brass: ASTM-B16, Nickel Plate
Aluminum: QQ-A-200, Alloy 6061-T6,
 Black Anodized per MIL-A-8625

BRASS CAT. NO.	ALUMINUM CAT. NO.	A MTG. CTRS.	B HEIGHT	D DEPTH	E THREAD	R RADIUS	C DIAMETER
7140	7170	1.250 (31.8)	1.000 (25.4)	.375 (9.5)	4-40	.156 (4.0)	.156 (4.0)
7141	7171	2.000 (50.8)	1.000 (25.4)				
7142	7172	3.000 (76.2)	1.000 (25.4)				
9100	9110	1.250 (31.8)	.625 (15.9)	.156 (4.0)	4-40	.187 (4.7)	.187 (4.7)
9101	9111	1.500 (38.1)	.625 (15.9)				
9104	9114	1.500 (38.1)	.750 (19.1)				
9102	9112	1.750 (44.5)	.625 (15.9)				
9105	9115	1.750 (44.5)	.750 (19.1)				
9103	9113	2.000 (50.8)	.625 (15.9)				
9106	9116	1.250 (31.8)	1.000 (25.4)				
9107	9117	1.500 (38.1)	1.000 (25.4)	.250 (6.4)	6-32	.187 (4.7)	.187 (4.7)
9108	9118	2.000 (50.8)	1.000 (25.4)				
9109	9119	3.000 (76.2)	1.000 (25.4)				
7143	7173	3.000 (76.2)	1.500 (38.1)				
485	515	3.000 (76.2)	1.750 (44.5)	.562 (14.3)	8-32	.250 (6.4)	.250 (6.4)
480	510	3.500 (88.9)	1.500 (38.1)				
7144	7174	4.000 (101.6)	1.500 (38.1)				
486	516	4.000 (101.6)	1.750 (44.5)				
481	511	4.500 (114.3)	1.500 (38.1)				
487	517	4.500 (114.3)	1.750 (44.5)				
482	512	5.000 (127.0)	1.500 (38.1)				
488	518	5.000 (127.0)	1.750 (44.5)				
483	513	5.500 (139.7)	1.500 (38.1)				
484	514	6.000 (152.4)	1.500 (38.1)				
489	519	6.000 (152.4)	1.750 (44.5)				
7145	7175	3.000 (76.2)	1.500 (38.1)	.562 (14.3)	10-32	.312 (7.9)	.312 (7.9)
7146	7176	4.000 (101.6)	1.500 (38.1)				
493	523	4.000 (101.6)	1.750 (44.5)				
490	520	4.500 (114.3)	1.500 (38.1)				
494	524	4.500 (114.3)	1.750 (44.5)				
7147	7177	4.562 (115.9)	1.500 (38.1)				
491	521	5.000 (127.0)	1.500 (38.1)				
495	525	5.000 (127.0)	1.750 (44.5)				
492	522	5.500 (139.7)	1.500 (38.1)				
7148	7178	6.000 (152.4)	1.500 (38.1)				
496	526	6.000 (152.4)	1.750 (44.5)				
7149	7179	6.437 (163.5)	1.750 (44.5)				
7150	7180	4.000 (101.6)	1.375 (34.9)				
7151	7181	6.000 (152.4)	1.375 (34.9)				

FERRULES

FERRULES FOR ROUND HANDLES

- To protect and support panel surface

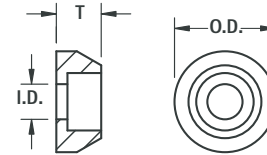
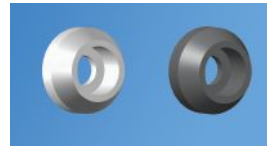

MATERIAL:

Brass: ASTM-B16, Nickel Plate
Aluminum: QQ-A-200, Alloy 6061-T6, Black Anodized per MIL-A-8625

BRASS CAT. NO.	ALUMINUM CAT. NO.	FOR THREAD	FOR DIAMETER	O.D.	I.D.	T
7162	7192	4-40	.156 (4.0)	.250 (6.4)	.120 (3.0)	.125 (3.2)
9120	9122	4-40	.187 (4.7)	.312 (7.9)	.120 (3.0)	.125 (3.2)
9121	9123	6-32	.187 (4.7)	.312 (7.9)	.144 (3.7)	.125 (3.2)
7163	7193	8-32	.250 (6.4)	.375 (9.5)	.170 (4.3)	.187 (4.7)
7164	7194	10-32	.312 (7.9)	.562 (14.3)	.196 (5.0)	.250 (6.4)

HANDLE MOUNTING SCREWS

- Phillips drive pan head machine screws

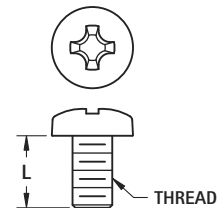

MATERIAL: Stainless Steel

CAT. NO.	L LENGTH	THREAD	DRIVER SIZE
9900	.250 (6.4)	4-40	1
9901	.375 (9.5)		
9902	.500 (12.7)		
9903	.250 (6.4)	6-32	2
9904	.375 (9.5)		
9905	.500 (12.7)		
9906	.375 (9.5)	8-32	2
9907	.500 (12.7)		
9908	.750 (19.1)		
9909	.375 (9.5)		
9910	.500 (12.7)	10-32	2
9911	.750 (19.1)		

PLASTIC FAN FILTER ASSEMBLY

A unique package consisting of guard, filter media and retainer. The guard and retainer are manufactured with UL Rated 94V-HB material. The filter media is made of polyester foam and aluminum mesh which allows free passage of air (24 CFM) with minimum air resistance and pressure drop. A major feature of this assembly is that when the filter media requires maintenance you simply remove the snap-fit retainer to clean or replace the filter, leaving the guard and fan in place. This assures protection to the fan blades and eliminates damage to the fan or equipment during cleaning.

RETAINER

MATERIAL: Glass filled Nylon 6/6, UL Rated HB

- Snap-fit construction
- Designed for minimum air restriction

MEDIA

MATERIAL: White Polyester foam and Aluminum screen

- Constructed to allow free passage of air with minimum resistance and pressure drop (24 CFM)
- Has a high surface-area contact for impingement of dust particles
- Helps reduce external fan noise
- Easily cleaned by vacuuming or washing with mild soap, detergent or cleaning solvent
- Replacement media available

GUARD

MATERIAL: Glass filled Nylon 6/6, UL Rated HB

- .250 (6.4) maximum ring spacing
- Decreased noise level
- Countersunk mounting holes (4)
- Withstands high impact

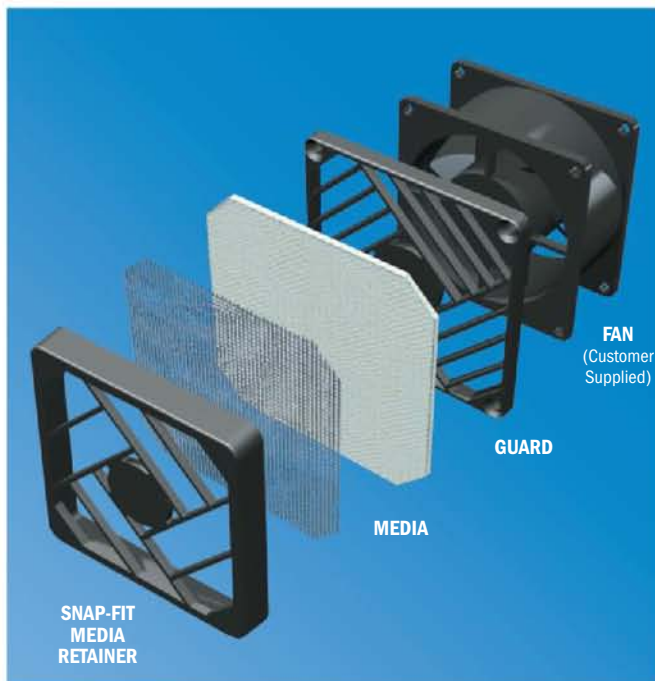

FAN GUARD & FILTER ASSEMBLIES

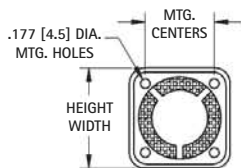

Fig. 1

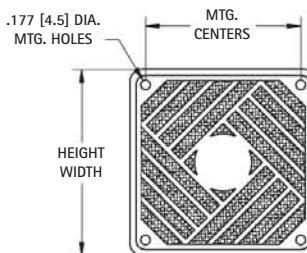

Fig. 2

ASSEMBLY CAT. NO.	FIG. NO.	FOR FAN SIZE	HEIGHT/WIDTH	THICKNESS	MTG. CENTERS	FILTER MEDIA ONLY CAT. NO.
8443	1	1.50 (40mm)	1.839 (46.7)	.327 (8.3)	1.260 (32.0)	8443-MO
8444	2	2.50 (60mm)	2.559 (65.0)	.488 (12.4)	1.970 (50.0)	8444-MO
8487	2	3.12 (80mm)	3.408 (86.7)	.488 (12.4)	2.840 (72.0)	8487-MO
8488	2	3.62 (92mm)	3.815 (96.9)	.488 (12.4)	3.250 (82.5)	8488-MO
8489	2	4.50 (120mm)	4.961 (126.0)	.496 (12.6)	4.130 (105.0)	8489-MO

FAN GUARDS

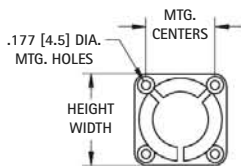

Fig. 3

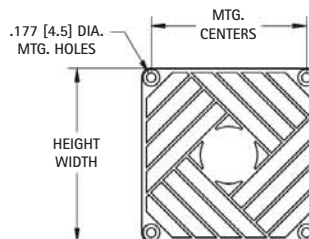

Fig. 4

GUARD CAT. NO.	FIG. NO.	FOR FAN SIZE	HEIGHT/WIDTH	THICKNESS	MTG. HOLE CENTER SPACING
8445	3	1.50 (40mm)	1.681 (42.7)	.169 (4.3)	1.260 (32.0)
8446	4	2.50 (60mm)	2.378 (60.4)	.236 (6.0)	1.970 (50.0)
8497	4	3.12 (80mm)	3.177 (80.7)	.236 (6.0)	2.840 (72.0)
8498	4	3.62 (92mm)	3.634 (92.3)	.236 (6.0)	3.250 (82.5)
8499	4	4.50 (120mm)	4.741 (120.4)	.244 (6.2)	4.130 (105.0)

METAL GUARDS

Made of high quality steel wire which combines strength with superior forming. The units offer clean, strong butt welds with minimum flash and have consistent guard diameters to enhance maximum air-flow and venting.

- Available for most popular size fans
- Protects fingers as well as fan blades
- Same mounting hole pattern as standard fans
- Chrome Plate offers a high luster finish

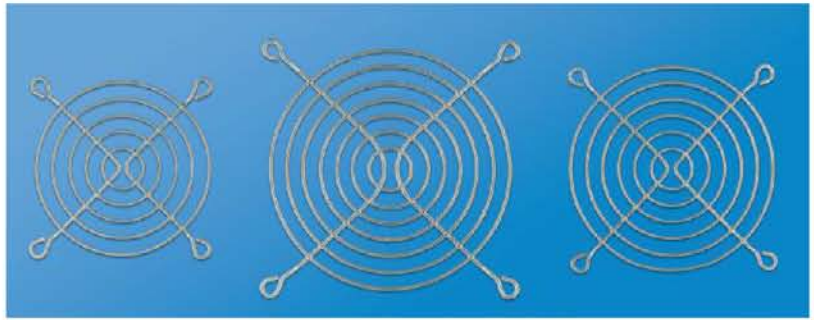

MATERIAL: Steel, Nickel Chrome Plate

FITS 1.50" (40mm) FANS

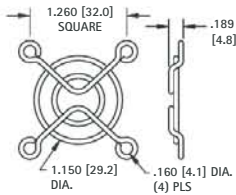

CONSTRUCTION

Rings: .063 (1.60) wire diameter
Ribs: .063 (1.60) wire diameter

CAT. NO. 8447

FITS 2.50" (60mm) FANS

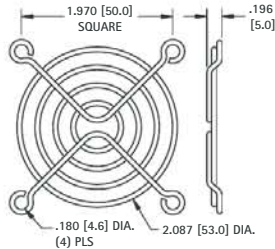

CONSTRUCTION

Rings: .063 (1.60) wire diameter
Ribs: .063 (1.60) wire diameter

CAT. NO. 8449

FITS 3.12" (80mm) FANS

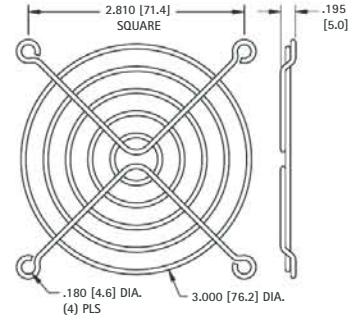

CONSTRUCTION

Rings: .063 (1.60) wire diameter
Ribs: .063 (1.60) wire diameter

CAT. NO. 8450

FITS 3.62" (92mm) FANS

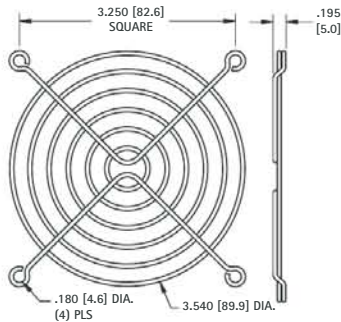

CONSTRUCTION

Rings: .063 (1.60) wire diameter
Ribs: .063 (1.60) wire diameter

CAT. NO. 8451

FITS 4.50" (120mm) FANS

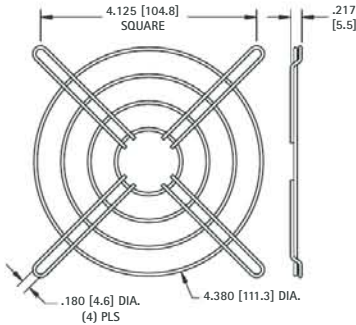

CONSTRUCTION

Rings: .063 (1.60) wire diameter
Ribs: .063 (1.60) wire diameter

CAT. NO. 8448

FITS 4.50" (120mm) FANS

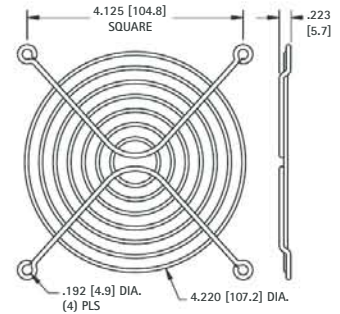

CONSTRUCTION

Rings: .071 (1.80) wire diameter
Ribs: .091 (2.31) wire diameter

CAT. NO. 8452

FITS 4.50" (120mm) FANS

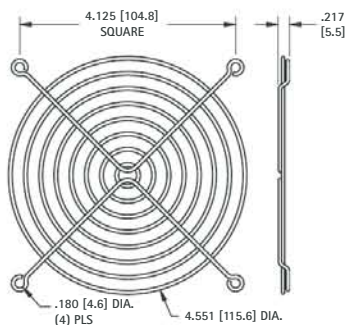

CONSTRUCTION

Rings: .071 (1.80) wire diameter
Ribs: .071 (1.80) wire diameter

CAT. NO. 8453

FITS 6.00" (150mm) FANS

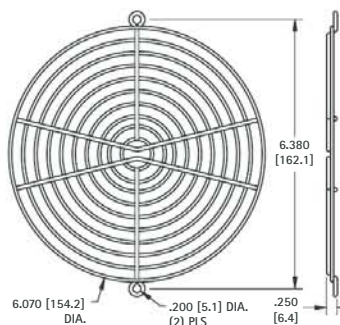

CONSTRUCTION

Rings: .071 (1.80) wire diameter
Ribs: .091 (2.31) wire diameter

CAT. NO. 8455

FITS 10.00" (250mm) FANS

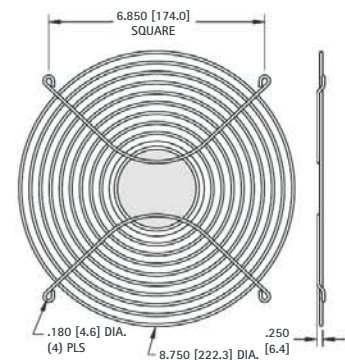

CONSTRUCTION

Rings: .091 (2.31) wire diameter
Ribs: .091 (2.31) wire diameter

CAT. NO. 8457

LED LENS CAPS

Designed for use with T-1 or T-1 3/4 LEDs, these Lens Caps are available in round or square configurations. They snap-mount through the front panel for easy, light-finger pressure, installation. The LED is inserted into the cap from behind the panel and held securely in place.

The Lens Cap protects the LED from physical damage while guarding the components from electrostatic discharge (ESD), up to 16KV. More economical than indicator light assemblies, the caps feature striated lines and fresnel rings which permit up to 180 viewing angles with either diffused or non-diffused LED's. They provide exceptionally high contrast and visibility.



MATERIAL: Polycarbonate
Available in Red, Green, Yellow and Clear

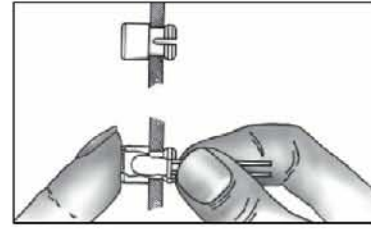

ROUND CAPS

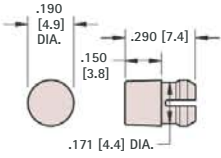

FIG. 1 T-1

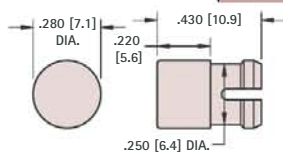

FIG. 2 T-1 3/4

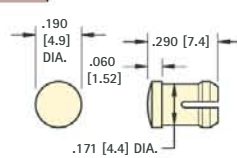

FIG. 3 T-1

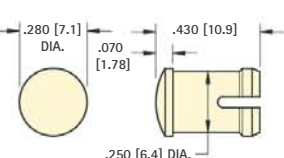

FIG. 4 T-1 3/4

STANDARD HEIGHT

CAT. NO.	COLOR	FIG. NO.	LED SIZE	MTG. HOLE SIZE	MIN. MTG. CENTERS	PANEL THICKNESS
8650	RED	1	T-1	.171 (4.3)	.250 (6.4)	.031 - .062 (.79/1.57)
8651	GREEN					
8652	YELLOW					
8653	CLEAR	2	T-1 3/4	.250 (6.4)	.375 (9.5)	.062 - .125 (1.57/3.18)
8662	RED					
8663	GREEN					
8664	YELLOW					
8665	CLEAR					

LOW PROFILE

CAT. NO.	COLOR	FIG. NO.	LED SIZE	MTG. HOLE SIZE	MIN. MTG. CENTERS	PANEL THICKNESS
8656	RED	3	T-1	.171 (4.3)	.250 (6.4)	.062 - .125 (1.57/3.18)
8657	GREEN					
8658	YELLOW					
8659	CLEAR	4	T-1 3/4	.250 (6.4)	.375 (9.5)	.031 - .250 (.79/6.4) (See Note)
8668	RED					
8669	GREEN					
8670	YELLOW					
8671	CLEAR					

SQUARE CAPS

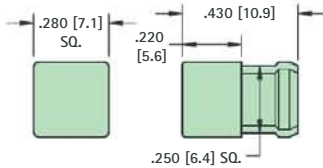

FIG. 5 T-1 3/4

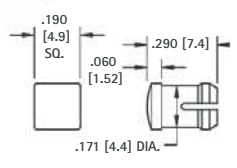

FIG. 6 T-1

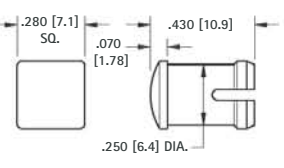

FIG. 7 T-1 3/4

STANDARD HEIGHT

CAT. NO.	COLOR	FIG. NO.	LED SIZE	MTG. HOLE SIZE	MIN. MTG. CENTERS	PANEL THICKNESS
8680	RED	5	T-1 3/4	.250 (6.4) SQUARE	.375 (9.5)	.062 - .125 (1.57/3.18)
8681	GREEN					
8682	YELLOW					
8683	CLEAR					

LOW PROFILE

CAT. NO.	COLOR	FIG. NO.	LED SIZE	MTG. HOLE SIZE	MIN. MTG. CENTERS	PANEL THICKNESS
8674	RED	6	T-1	.171 (4.3)	.250 (6.4)	.062 - .125 (1.57/3.18)
8675	GREEN					
8676	YELLOW					
8677	CLEAR					
8686	RED	7	T-1 3/4	.250 (6.4)	.375 (9.5)	.031 - .250 (.79/6.4) (See Note)
8687	GREEN					
8688	YELLOW					
8689	CLEAR					

Note: When mounting T-1 3/4 Low Profile Caps (Fig. 4 or Fig. 7) in panels .125 (3.2) thick or less a spacer must be used. **Spacer CAT. NO. 8692 MATERIAL:** White Nylon .360 (9.1) O.D. x 1/4 I.D. x 1/8 Lg.

"SNAP-IN" T-1 & T-1 3/4 LED HOLDERS

Designed for use with T-1 or T-1 3/4 LED's in .060 (1.52) - .070 (1.78) thick panels. The holder snaps into the front panel with easy, light-finger pressure. The LED snaps into the holder from behind the panel and is held securely in place.



MATERIAL: Nylon 6/6, Black

CAT. NO.	LED SIZE	A	B	C	MTG. HOLE SIZE
8309	T-1	.114 (2.9)	.232 (5.9)	.188 (4.8)	.171 (4.3)
8310	T-1 3/4	.200 (5.0)	.315 (8.0)	.274 (6.9)	.250 (6.4)

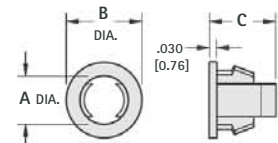
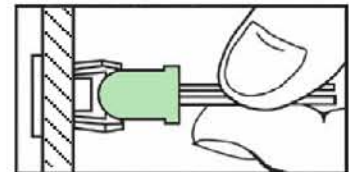

"UNIVERSAL" FOR T-1 & T-1 3/4

- Unique design separates leads and retains Tri-Lead and Bi-Lead components.
- Designed for PC board mounting of Tri-Lead and Bi-Lead T-1 and T-1 3/4 LEDs
- Provides height control, lead retention and stability.
- Also suitable for mounting lamps, resistors, transistors, diodes, capacitors, etc.

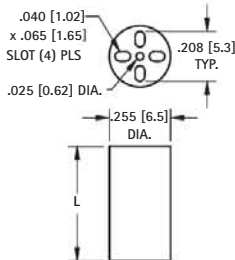

MATERIAL: Black PVC, UL Rated 94V-0

FOR T-1 3/4 and T-1			
CAT. NO.	L LENGTH	CAT. NO.	L LENGTH
8900	.120 (3.0)	8916	.400 (10.2)
8901	.140 (3.6)	8917	.420 (10.7)
8902	.160 (4.1)	8918	.440 (11.2)
8903	.180 (4.6)	8919	.450 (11.4)
8904	.200 (5.1)	8920	.460 (11.7)
8905	.220 (5.6)	8921	.480 (12.2)
8906	.240 (6.1)	8922	.500 (12.7)
8907	.250 (6.4)	8923	.550 (14.0)
8908	.260 (6.6)	8924	.600 (15.2)
8909	.280 (7.1)	8925	.650 (16.5)
8910	.300 (7.6)	8926	.700 (17.8)
8911	.320 (8.1)	8927	.750 (19.1)
8912	.340 (8.6)	8928	.800 (20.3)
8913	.350 (8.9)	8929	.850 (21.6)
8914	.360 (9.1)	8930	.900 (22.9)
8915	.380 (9.7)	8931	.925 (23.5)

"SELF-ALIGNING" FOR BI-LEAD T-1 & T-1 3/4

KEY FEATURES

- Positive self-alignment of leads on .100 (.25) centers.
- No special tools required
- This features an internally tapered barrier which guides the leads and eliminates crimping or shorting.
- The bottom bosses serve the dual purpose of heat dissipation and easy post soldering cleanup.

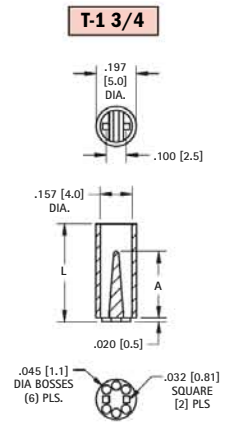
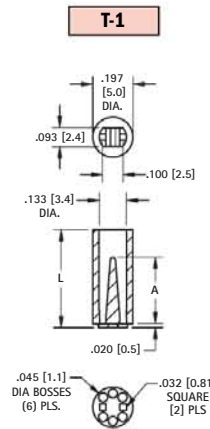

MATERIAL: Natural Nylon, UL Rated 94V-2

T-1 3/4	T-1	L LENGTH	A REF.	T-1 3/4	T-1	L LENGTH	A REF.	
8311	7351	.120 (3.0)	.075 (1.9)	8327	7367	.400 (10.2)	.325 (8.3)	
8312	7352	.140 (3.6)		8328	7368	.420 (10.7)		
8313	7353	.160 (4.1)		8329	7369	.440 (11.2)		
8314	7354	.180 (4.6)		8330	7370	.450 (11.4)		
8315	7355	.200 (5.1)		8331	7371	.460 (11.7)		
8316	7356	.220 (5.6)		8332	7372	.480 (12.2)		
8317	7357	.240 (6.1)		8333	7373	.500 (12.7)		
8318	7358	.250 (6.4)		8334	7374	.550 (14.0)		.450 (11.4)
8319	7359	.260 (6.6)		8335	7375	.600 (15.2)		
8320	7360	.280 (7.1)		8336	7376	.650 (16.5)		.575 (14.6)
8321	7361	.300 (7.6)	.200 (5.1)	8337	7377	.700 (17.8)	.690 (17.5)	
8322	7362	.320 (8.1)		8338	7378	.750 (19.1)		
8323	7363	.340 (8.6)		8339	7379	.800 (20.3)		
8324	7364	.350 (8.9)		8340	7380	.850 (21.6)		
8325	7365	.360 (9.1)		8341	7381	.900 (22.9)		
8326	7366	.380 (9.7)	.325 (8.3)	8342	7382	.925 (23.5)		

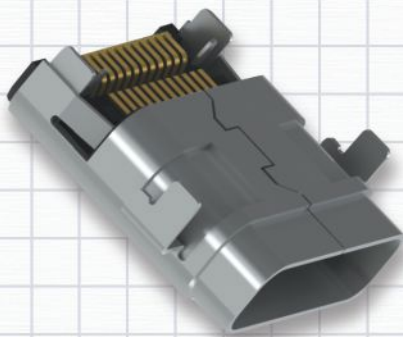
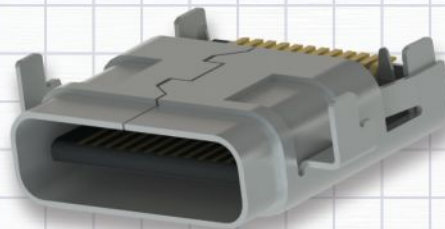
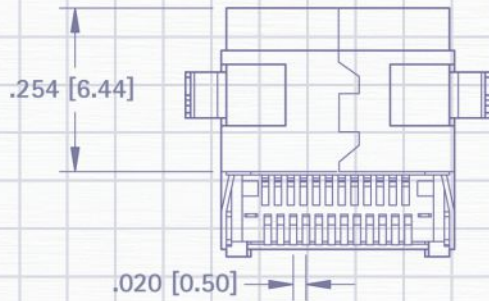
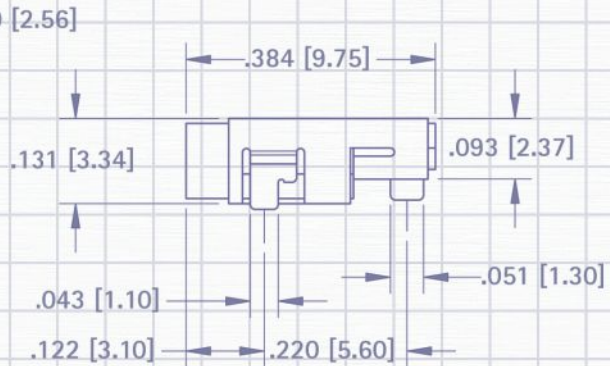
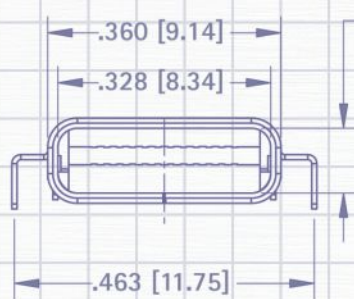

PINS, PLUGS, JACKS & HARDWARE

Our PCB pins & receptacles, solder terminals, tip, test, banana and binding post receptacles & terminals, and USB connectors and sockets offer the most versatility for virtually any device requirements such as:

- Audio Circuitry
- Home theaters
- Electronic test equipment
- Telephone switchboards
- High Speed computer connections
- Telecommunication hook ups
- CATV equipment hook ups

Our quality system is ISO 9001:2008 certified. Our products are in compliance with the RoHS and REACH directives. We provide 3D modeling, CAD and other application-engineering support for modifications, special designs or assembly requirements to assist you in choosing the right Keystone product for your application.

DATE

DESCRIPTION

REV.



SECTION CONTENTS

JACKS AND PLUGS

Audio Jacks..... 112
 Banana Jacks/Plugs..... 110-111
 Binding Posts..... 112
 Phono Jacks & Plugs..... 106-107
 Test Jacks/Plugs..... 108-109

KEYSTONE JACKS (RJ45-8P8C)

PCB..... 101
 Panel Mount..... 101

MICRO PINS / JACKS

Micro Jacks..... 102-103
 Micro Pins..... 104-105

Shorting Jacks & Pins..... 105

SOCKET, HALOGEN LAMP..... 114

TRANSISTOR

Sockets..... 114-115
 Mounting Kits..... 113-115
 Mica Insulators..... 113
 TO-3 Covers..... 114

USB JACKS AND PLUGS

2.0 A and B-Type..... 98-99
 3.0 A and B-Type..... 100
 3.1 C Type..... 100

USB 2.0 PLUGS & SOCKETS

SOCKET SPECIFICATIONS:

Shell: Phosphor Bronze
Insulator: Thermoplastic, UL Rated 94V-0
Contacts: Phosphor Bronze
Contact Area: Gold Flash over Nickel
Solder Trails: Tin over Nickel

PLUG SPECIFICATIONS:

Shell: Steel, Nickel Plate
Insulator: Thermoplastic, Rated UL 94V-0
Contact: Bronze, Gold Flash over Nickel

ELECTRICAL CHARACTERISTICS

Rated Voltage: 30V (RMS)
Contact Current Rating: 1 Amp DC max.
Contact Resistance: 15 mΩ max.
Insulation Resistance: 1000 mΩ min.
Dielectric Withstanding Voltage: 750V AC for 1 minute

MECHANICAL CHARACTERISTICS

Operating Temperature: -13°F (-25°C) to +176°F (+80°C)
Durability: 1500 Cycles min.

DEVICE APPLICATIONS

Ability to daisy chain more than one input device

- Mouse/Keyboards
- MP3 Players
- Printers/Scanners
- Digital Cameras/Video
- Memory Sticks
- PDAs and Cell Phones

TYPE A SOCKETS

SURFACE MOUNT

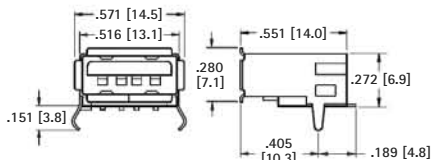

920

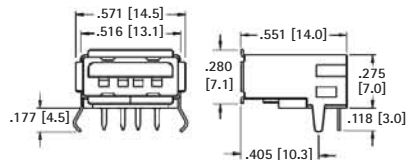

921

Mounting Detail Cat. No. 920

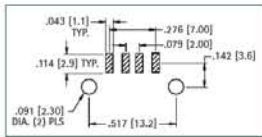

CAT. NO. 920

Mounting Detail Cat. No. 921

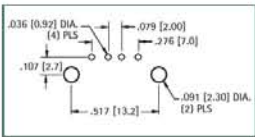

CAT. NO. 921

VERTICAL

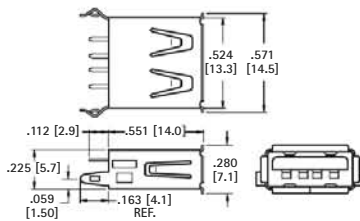

Mounting Detail

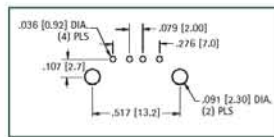

CAT. NO. 923

DUAL STACKING

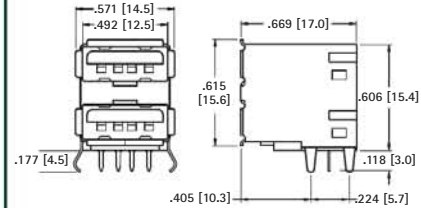

Mounting Detail

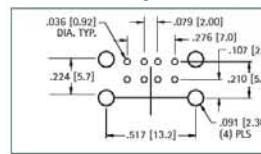

CAT. NO. 922

TYPE A PLUGS

FEATURES

- Available for on-board applications such as memory sticks
- Cable clamp style for creating custom cables
- Gold plated contacts for low contact resistance and excellent reliability

SURFACE MOUNT

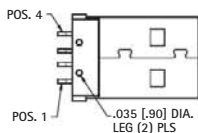
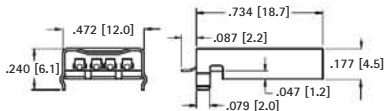

Mounting Detail

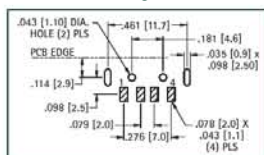

CAT. NO. 931

THRU HOLE MOUNT

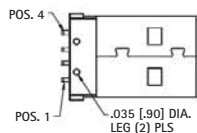
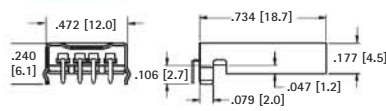

Mounting Detail

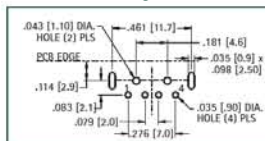

CAT. NO. 932

CABLE PLUG



• Supplied unassembled

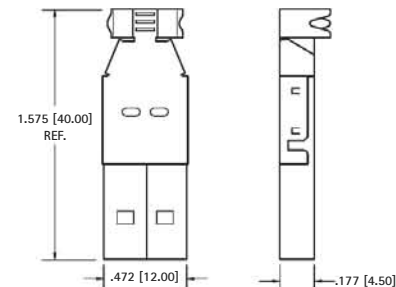

CAT. NO. 925

USB 2.0 PLUGS & SOCKETS

SOCKET SPECIFICATIONS:

Shell: Phosphor Bronze
Insulator: Thermoplastic, UL Rated 94V-0
Contacts: Phosphor Bronze
Contact Area: Gold Flash over Nickel
Solder Trails: Tin over Nickel

PLUG SPECIFICATIONS:

Shell: Steel, Nickel Plate
Insulator: Thermoplastic, Rated UL 94V-0
Contact: Bronze, Gold Flash over Nickel

ELECTRICAL CHARACTERISTICS

Rated Voltage: 30V (RMS)
Contact Current Rating: 1 Amp DC max.
Contact Resistance: 15 mΩ max.
Insulation Resistance: 1000 MΩ min.
Dielectric Withstanding Voltage: 750V AC for 1 minute

MECHANICAL CHARACTERISTICS

Operating Temperature: -13°F (-25°C) to +176°F (+80°C)
Durability: 1500 Cycles min.
DEVICE APPLICATIONS

Ability to daisy chain more than one input device

- Memory Sticks
- Mouse/Keyboards
- Printers/Scanners/Docking Stations
- MP3/Audio Devices
- Digital Video Cameras & Still Cameras
- Portable Media Players
- Gaming Headsets
- Smart Phones/PDA's

MICRO-USB TYPE B SOCKETS/PLUGS

SURFACE MOUNT SOCKET

• Ideal for Miniature applications

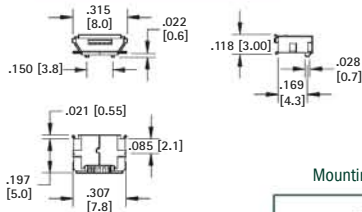

Mounting Detail

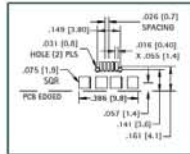

CAT. NO. 940 (Bulk)

CAT. NO. 940TR (Tape & Reel)

Tape & Reel Spec's: 24mm wide; 16mm pitch;
 13 inch reel (1000 pieces per reel)



• Supplied unassembled

CAT. NO. 941

CABLE PLUG

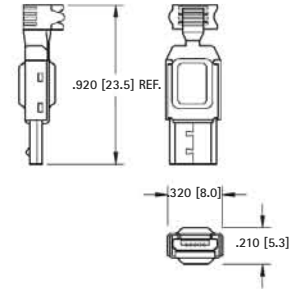

MINI-USB TYPE B SOCKETS/PLUGS

SURFACE MOUNT SOCKET

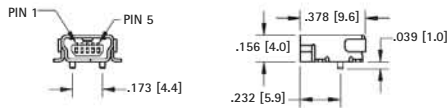

Mounting Detail

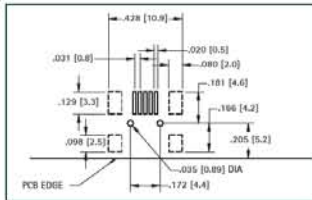

CAT. NO. 934 (Bulk)

CAT. NO. 934TR (Tape & Reel)

Tape & Reel Spec's: 24mm wide; 16mm pitch;
 13 inch reel (1000 pieces per reel)



• Supplied unassembled

CAT. NO. 935

CABLE PLUG

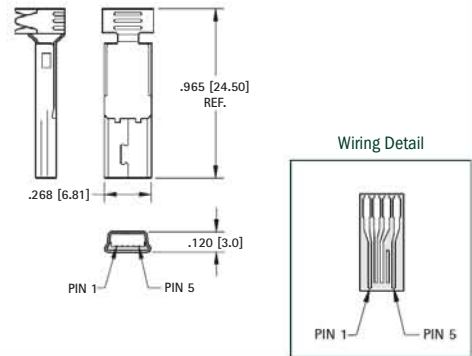

USB TYPE B SOCKETS/PLUGS

THRU HOLE SOCKET

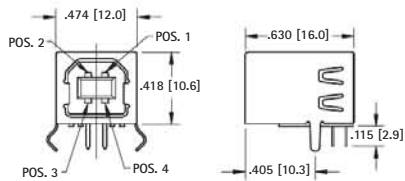

Mounting Detail

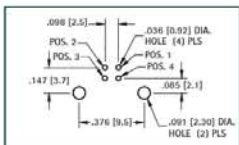

CAT. NO. 924

SURFACE MOUNT SOCKET

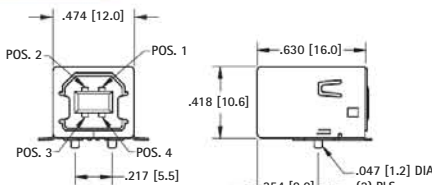

Mounting Detail

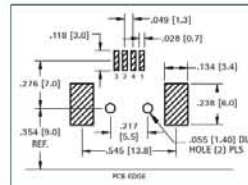

CAT. NO. 933

CABLE PLUG



• Supplied unassembled

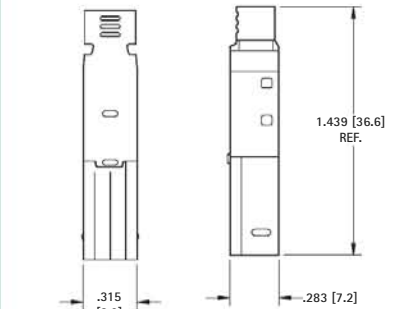

CAT. NO. 926

USB 3.0 & 3.1 PLUGS & SOCKETS

ELECTRICAL CHARACTERISTICS:

Rated Voltage: 30V (RMS)
Contact Current Rating: 1 Amp DC max.
Contact Resistance: 15 mΩ max.
Insulation Resistance: 1000 MΩ min.
Dielectric Withstanding Voltage: 750V AC for 1 minute

MECHANICAL CHARACTERISTICS:

Operating Temperature: -13°F (-25°C) to +176°F(+80°C)
Durability: 1500 Cycles min.

USB 3.0 DESIGN ADVANTAGES:

Port Expansion: Alleviates restriction of limited COM Ports and available IRQ's
Compatibility: Backward compatible with USB 2.0 devices
Fast Data Transfer: Up to 4.8 Gbps; 10 times faster than USB 2.0 devices and 200 times faster than serial ports.

USB 3.1 DESIGN ADVANTAGES:

Compatibility: Backwards compatible with 2.0 & 3.0 (adaptor required)
Data Rates: Up to 10 Gbps; twice as fast as 3.0. Same connector on both sides of cable. No A & B style.

USB 3.0 TYPE A SOCKETS/PLUGS

THRU-HOLE MOUNT SOCKET

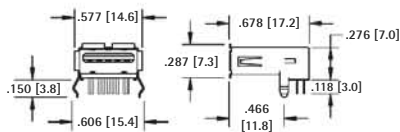

Mounting Detail

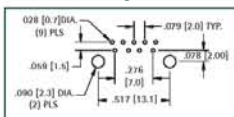

SOCKET SPECIFICATIONS:

Shell: Steel, Nickel Plated
Insulator: Thermoplastic, UL Rated 94V-0
Contacts: Phosphor Bronze, Gold Flash over Nickel

CAT. NO. 945

CABLE PLUG



• Supplied unassembled

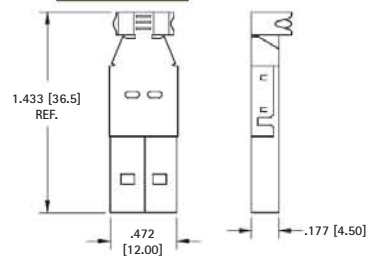

PLUG SPECIFICATIONS:

Shell: Steel, Nickel Plated
Insulator: Thermoplastic, UL Rated 94V-0
Contacts: Phosphor Bronze, Gold Flash over Nickel

CAT. NO. 947

MICRO-USB 3.0 TYPE B SOCKETS/PLUGS

SURFACE MOUNT SOCKET

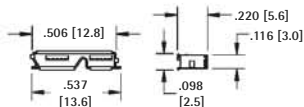

Mounting Detail

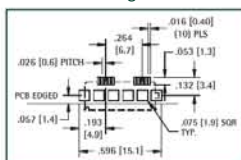

SOCKET SPECIFICATIONS:

Shell: Steel, Nickel Plated
Insulator: Thermoplastic, UL Rated 94V-0
Contacts: Phosphor Bronze, Gold Flash over Nickel

CAT. NO. 955

CABLE PLUG



• Supplied unassembled

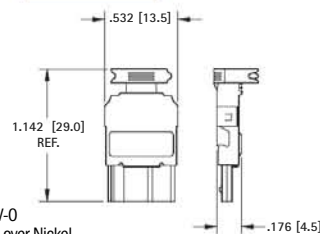

PLUG SPECIFICATIONS:

Shell: Steel, Nickel Plated
Insulator: Thermoplastic, UL Rated 94V-0
Contacts: Phosphor Bronze, Gold Flash over Nickel

CAT. NO. 957

USB 3.0 TYPE B SOCKETS/PLUGS

THRU-HOLE MOUNT SOCKET

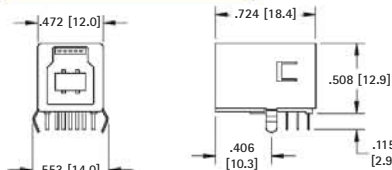

Mounting Detail

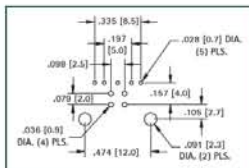

SOCKET SPECIFICATIONS:

Shell: Phosphor Bronze, Nickel Plated
Insulator: Thermoplastic, UL Rated 94V-0
Contacts: Phosphor Bronze, Gold Flash over Nickel
Contact Area: Gold Flash over Nickel
Solder Tails: Tin over Nickel

CAT. NO. 950

CABLE PLUG



• Supplied unassembled

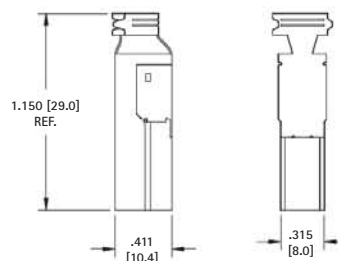

PLUG SPECIFICATIONS:

Shell: Steel, Nickel Plated
Insulator: Thermoplastic, UL Rated 94V-0
Contacts: Phosphor Bronze, Gold Flash over Nickel

CAT. NO. 952

USB 3.1 TYPE C SOCKET/PLUG

THRU-HOLE MOUNT SOCKET

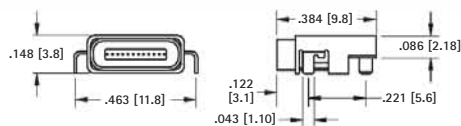

Mounting Detail

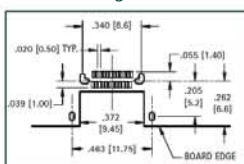

SOCKET SPECIFICATIONS:

Shell: Steel, Nickel Plated
Insulator: Thermoplastic, UL Rated 94V-0
Contacts: Copper, Gold Plate (Flash)
Solder Tails: Copper Alloy, Tin Plate

CAT. NO. 953

CABLE PLUG



PLUG SPECIFICATIONS:

Shell: Steel, Nickel Plated
Insulator: Thermoplastic, UL Rated 94V-0
Contacts: Phosphor Bronze, Gold Plate (Flash)

CAT. NO. 954

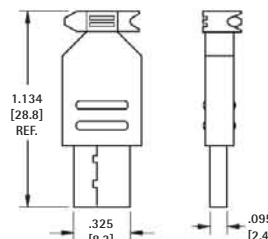

USB 3.0 & 3.1 PLUGS & SOCKETS

KEYSTONE JACKS (RJ45 8P8C)

ELECTRICAL CHARACTERISTICS:

- Operating Voltage:** 125 VAC max.
- Current Rating:** 1.5 Amp max.
- Contact Resistance:** 35mΩ max.
- Insulation Resistance:** 1,000 MΩ min
- Dielectric Withstanding Voltage:** 1,000 VAC for 1 minute

MECHANICAL CHARACTERISTICS:

- Durability:** 500 Cycles
- Operating Temperature:** -40°F to 185°F (-40°C to 85°C)
- Packaging:** Anti-ESD plastic trays

APPLICATIONS:

- Network Equipment
- Modem
- Hub
- Switch
- Router
- Gateway
- Repeater
- Bridge
- PC motherboard
- Laptops & Notebooks

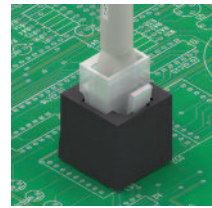

VERTICAL ENTRY

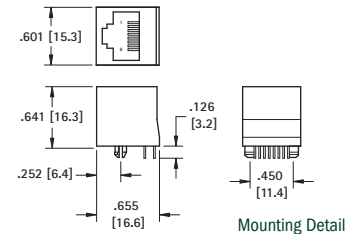

- Allows connector to board perpendicular to PC board.

SOCKET SPECIFICATIONS:

- Body:** BPT UL 94V-0- Black
- Contacts:** Phosphor Bronze, Gold Plate (Flash)
- Solder Tails:** Phosphor Bronze, Tin Plate

CAT. NO. 949

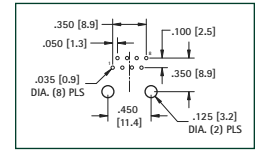

HORIZONTAL ENTRY

THM-COMPACT



- Small PC footprint ideal for high density applications.

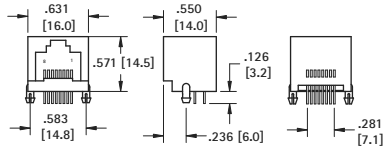

SOCKET SPECIFICATIONS

- Body:** BPT UL 94V-0- Black
- Contacts:** Phosphor Bronze, Gold Plate (Flash)
- Solder Tails:** Phosphor Bronze, Tin Plate

CAT. NO. 942

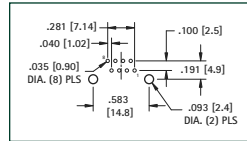

THM-EXTENDED



- Extra long connector extends past PC board for access to port thru case.

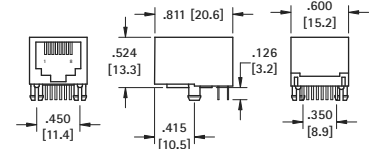

SOCKET SPECIFICATIONS

- Body:** BPT UL 94V-0- Black
- Contacts:** Phosphor Bronze, Gold Plate (Flash)
- Solder Tails:** Phosphor Bronze, Tin Plate

CAT. NO. 948

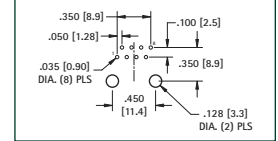

THM-LOW PROFILE



- Low Height ideal for compact designs.

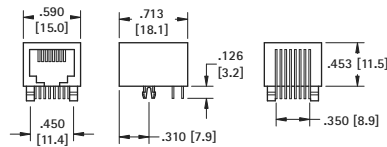

SOCKET SPECIFICATIONS:

- Body:** BPT UL 94V-0- Black
- Contacts:** Phosphor Bronze, Gold Plate (Flash)
- Solder Tails:** Phosphor Bronze, Tin Plate

CAT. NO. 943

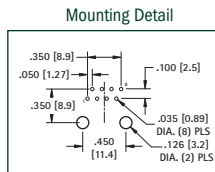

SMT-LOW PROFILE



- Low Height ideal for compact designs.

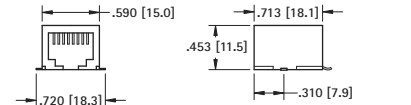

SOCKET SPECIFICATIONS:

- Body:** BPT UL 94V-0- Black
- Contacts:** Phosphor Bronze, Gold Plate (Flash)
- Solder Tails:** Phosphor Bronze, Nickel Plate

CAT. NO. 944

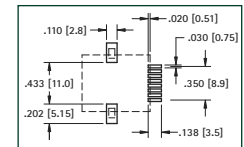

PANEL MOUNT



Front

Back

- Color Coded for easy assembly.
- Toolless punch down design.

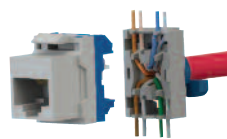

- Strip approximately 1.5" of the cable jacket. Fold back shield/ground.
- Attach wires to cover following the color coding markings.*

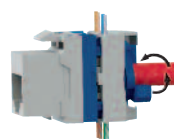

- Align cover to module. Be sure to align polarity tab.

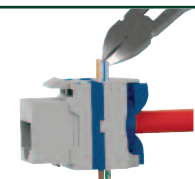

- Twist locking mechanism to punch down the wires and lock the cover onto the module.
- Trim extra wire from housing. Ready to be installed into panel

SOCKET SPECIFICATIONS:

- Body:** PC UL 94V-0
- Contacts:** Phosphor Bronze, Gold Plate (Flash)
- IDC Contacts:** Phosphor Bronze, Nickel Plate
- Accepts 24-26 AWG wire

CAT. NO. 946

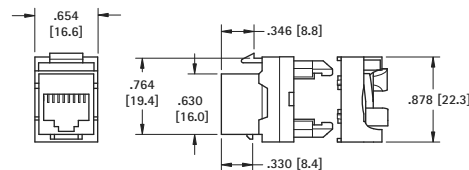

Panel Cutout

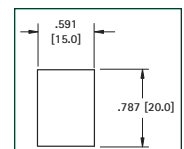

*Color coding for both T568A/T568B wiring schemes. Both ends of cable should match unless creating a crossover cable.

MICRO JACKS



- Space saving design for high density packaging
- Beryllium Copper multi-spring contact maintains retention after multiple insertions
- Ideal for mounting transistors, resistors, diodes, IC's and similar miniature components
- Custom micro jacks manufactured to your specifications
- Other platings available upon request

SPECIFICATIONS

Body: Brass, ASTM-B16
Spring: Beryllium Copper (QQ-C-533)

Plating:

Gold: .000005 per MIL-G-45204
RoHS (RoHS Compliant)
Tin/Lead: .000200 to .000300 per MIL-T-10727, Type 1
RoHS (Non-RoHS Compliant)



PLATING OPTIONS

PLATING	BODY	CONTACT SPRING	RoHS
Gold/Gold	Gold	Gold	Compliant
Tin/Tin	Tin/Lead	Tin/Lead	Non-Compliant
Tin/Gold	Tin/Lead	Gold	

.015 (.38) - .021 (.53) PIN - SOLDER MOUNT

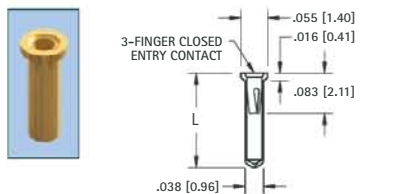

RoHS		NON-RoHS		L Length	Mtg. Hole Dia.
GOLD/GOLD	TIN/TIN	TIN/GOLD	TIN/GOLD		
CAT. NO.	CAT. NO.	CAT. NO.	CAT. NO.		
1411-1	1431-1	1420-1		.140 (3.6)	.042
1411-2	1431-2	1420-2		.170 (4.3)	(1.07)

.015 (.38) - .021 (.53) PIN - PRESS FIT

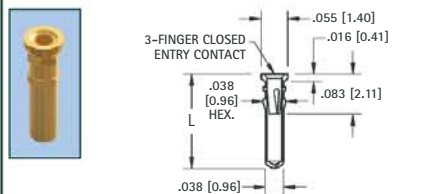

RoHS		NON-RoHS		L Length	Mtg. Hole Dia.
GOLD/GOLD	TIN/TIN	TIN/GOLD	TIN/GOLD		
CAT. NO.	CAT. NO.	CAT. NO.	CAT. NO.		
1412-1	1432-1	1468-1		.140 (3.6)	.040
1412-2	1432-2	1468-2		.170 (4.3)	(1.02)
1412-3	1432-3	1468-3		.282 (7.2)	

.015 (.38) - .025 (.64) PIN - TAPER-FIT

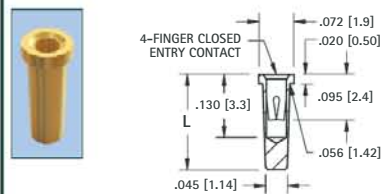

RoHS		NON-RoHS		L Length	Mtg. Hole Dia.
GOLD/GOLD	TIN/TIN	TIN/GOLD	TIN/GOLD		
CAT. NO.	CAT. NO.	CAT. NO.	CAT. NO.		
1415-1	1435-1	1469-1		.160 (4.1)	.055
1415-2	1435-2	1469-2		.190 (4.8)	(1.40)

.015 (.38) - .025 (.64) PIN - SOLDER MOUNT

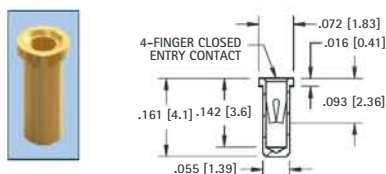

RoHS		NON-RoHS		L Length	Mtg. Hole Dia.
GOLD/GOLD	TIN/TIN	TIN/GOLD	TIN/GOLD		
CAT. NO.	CAT. NO.	CAT. NO.	CAT. NO.		
1413	1433	1470		.059 (1.50)	

.015 (.38) - .025 (.64) PIN - SOLDER MOUNT

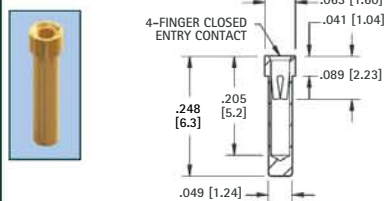

RoHS		NON-RoHS		L Length	Mtg. Hole Dia.
GOLD/GOLD	TIN/TIN	TIN/GOLD	TIN/GOLD		
CAT. NO.	CAT. NO.	CAT. NO.	CAT. NO.		
1603	1606	1607		.052 (1.32)	

.022 (.56) - .032 (.81) PIN - SOLDER MOUNT

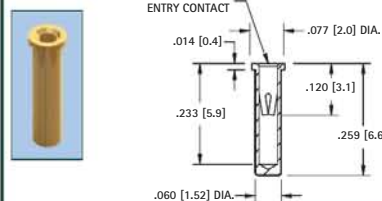

RoHS		NON-RoHS		L Length	Mtg. Hole Dia.
GOLD/GOLD	TIN/TIN	TIN/GOLD	TIN/GOLD		
CAT. NO.	CAT. NO.	CAT. NO.	CAT. NO.		
1693	1694	1695		.063 (1.60)	

.022 (.56) - .034 (.86) PIN - PRESS FIT

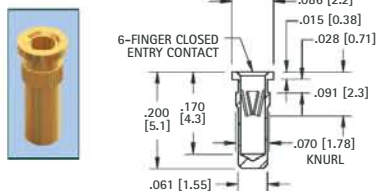

RoHS		NON-RoHS		L Length	Mtg. Hole Dia.
GOLD/GOLD	TIN/TIN	TIN/GOLD	TIN/GOLD		
CAT. NO.	CAT. NO.	CAT. NO.	CAT. NO.		
1416	1436	1471		.067 (1.70)	

.022 (.56) - .034 (.86) PIN - SOLDER MOUNT

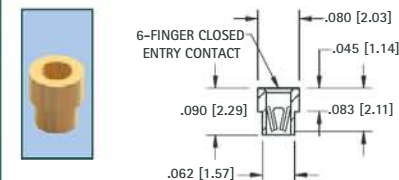

RoHS		NON-RoHS		L Length	Mtg. Hole Dia.
GOLD/GOLD	TIN/TIN	TIN/GOLD	TIN/GOLD		
CAT. NO.	CAT. NO.	CAT. NO.	CAT. NO.		
1658	1659	1673		.065 (1.65)	

.025 (.64) - .037 (.94) PIN - SOLDER MOUNT

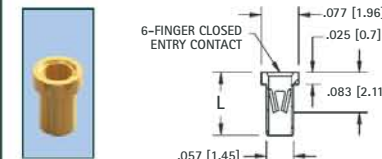

RoHS		NON-RoHS		L Length	Mtg. Hole Dia.
GOLD/GOLD	TIN/TIN	TIN/GOLD	TIN/GOLD		
CAT. NO.	CAT. NO.	CAT. NO.	CAT. NO.		
1626-1	1614-1	1619-1		.095 (2.4)	.062
1626-2	1614-2	1619-2		.105 (2.7)	(1.57)
1626-3	1614-3	1619-3		.155 (3.9)	

.025 (.64) - .037 (.94) PIN - SOLDER MOUNT

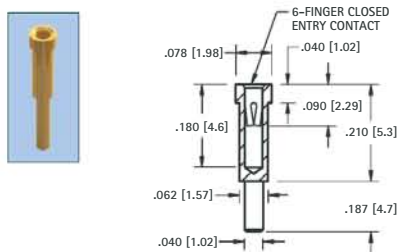

RoHS		NON-RoHS		L Length	Mtg. Hole Dia.
GOLD/GOLD	TIN/TIN	TIN/GOLD	TIN/GOLD		
CAT. NO.	CAT. NO.	CAT. NO.	CAT. NO.		
3590	3591	3592		.065 (1.65)	

.025 (.64) - .037 (.94) PIN - PRESS FIT

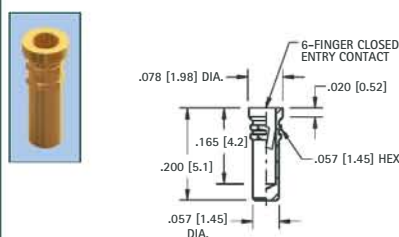

RoHS		NON-RoHS		L Length	Mtg. Hole Dia.
GOLD/GOLD	TIN/TIN	TIN/GOLD	TIN/GOLD		
CAT. NO.	CAT. NO.	CAT. NO.	CAT. NO.		
1697	1698	1699		.063 (1.60)	

.032 (.81) - .046 (1.17) PIN - SWAGE MOUNT

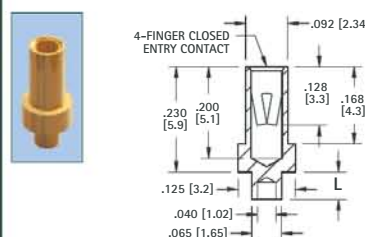

RoHS		NON-RoHS		L Length	Mtg. Hole Dia.
GOLD/GOLD	TIN/TIN	TIN/GOLD	TIN/GOLD		
CAT. NO.	CAT. NO.	CAT. NO.	CAT. NO.		
1419-1	1439-1	1478-1		.062 (1.6)	.069
1419-2	1439-2	1478-2		.094 (2.4)	(1.75)

MICRO JACKS

MICRO JACKS

.032 (.81) - .046 (1.17) PIN - SOLDER MOUNT

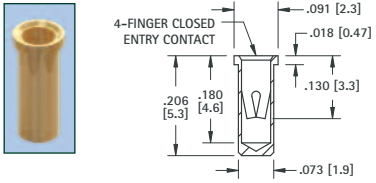

RoHS	NON-RoHS		Mtg. Hole Dia.
GOLD/GOLD	TIN/TIN	TIN/GOLD	
CAT. NO.	CAT. NO.	CAT. NO.	
1417	1437	1479	.076 (1.93)

.032 (.81) - .046 (1.17) PIN - PRESS-FIT

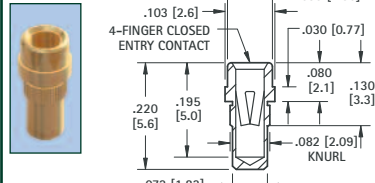

RoHS	NON-RoHS		Mtg. Hole Dia.
GOLD/GOLD	TIN/TIN	TIN/GOLD	
CAT. NO.	CAT. NO.	CAT. NO.	
1443	1446	1473	.078 (1.98)

.032 (.81) - .046 (1.17) PIN - PRESS-FIT

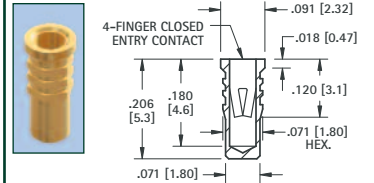

RoHS	NON-RoHS		Mtg. Hole Dia.
GOLD/GOLD	TIN/TIN	TIN/GOLD	
CAT. NO.	CAT. NO.	CAT. NO.	
1442	1445	1486	.079 (2.0)

.032 (.81) - .046 (1.17) PIN - SOLDER MOUNT

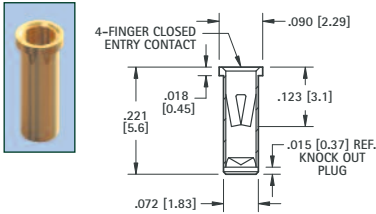

RoHS	NON-RoHS		Mtg. Hole Dia.
GOLD/GOLD	TIN/TIN	TIN/GOLD	
CAT. NO.	CAT. NO.	CAT. NO.	
1441	1444	1488	.076 (1.93)

.032 (.81) - .046 (1.17) PIN - SOLDER MOUNT

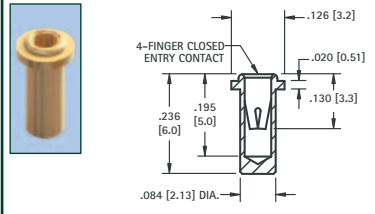

RoHS	NON-RoHS		Mtg. Hole Dia.
GOLD/GOLD	TIN/TIN	TIN/GOLD	
CAT. NO.	CAT. NO.	CAT. NO.	
1674	1675	1676	.087 (2.21)

.032 (.81) - .046 (1.17) PIN - SOLDER MOUNT

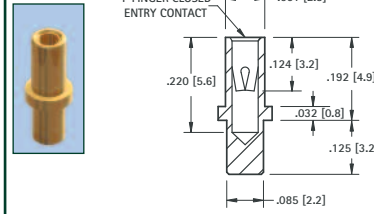

RoHS	NON-RoHS		Mtg. Hole Dia.
GOLD/GOLD	TIN/TIN	TIN/GOLD	
CAT. NO.	CAT. NO.	CAT. NO.	
1677	1678	1679	.089 (2.26)

.032 (.81) - .046 (1.17) PIN - SOLDER MOUNT

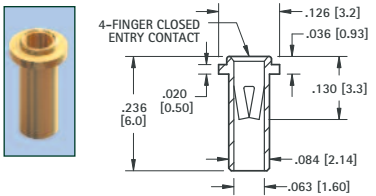

RoHS	NON-RoHS		Mtg. Hole Dia.
GOLD/GOLD	TIN/TIN	TIN/GOLD	
CAT. NO.	CAT. NO.	CAT. NO.	
1414	1434	1496	.089 (2.26)

.040 (1.02) - .050 (1.27) PIN - SOLDER MOUNT

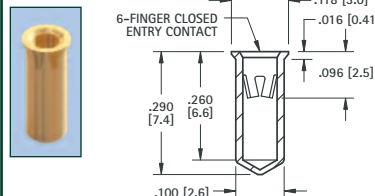

RoHS	NON-RoHS		Mtg. Hole Dia.
GOLD/GOLD	TIN/TIN	TIN/GOLD	
CAT. NO.	CAT. NO.	CAT. NO.	
1418	1438	1497	.104 (2.6)

.048 (1.22) - .064 (1.63) PIN - SOLDER MOUNT

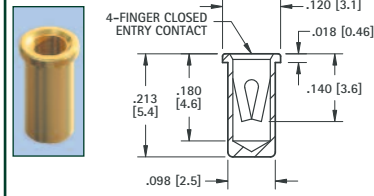

RoHS	NON-RoHS		Mtg. Hole Dia.
GOLD/GOLD	TIN/TIN	TIN/GOLD	
CAT. NO.	CAT. NO.	CAT. NO.	
1682	1683	1684	.102 (2.6)

.065 (1.65) - .082 (2.08) PIN - SOLDER MOUNT

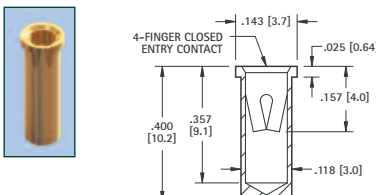

RoHS	NON-RoHS		Mtg. Hole Dia.
GOLD/GOLD	TIN/TIN	TIN/GOLD	
CAT. NO.	CAT. NO.	CAT. NO.	
1641A	1641B	1641C	.122 (3.1)

.065 (1.65) - .082 (2.08) PIN - SOLDER MOUNT

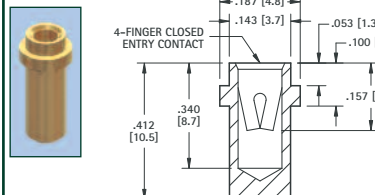

RoHS	NON-RoHS		Mtg. Hole Dia.
GOLD/GOLD	TIN/TIN	TIN/GOLD	
CAT. NO.	CAT. NO.	CAT. NO.	
1687	1688	1689	.146 (3.7)

.084 (2.13) - .102 (2.6) PIN - PRESS-FIT

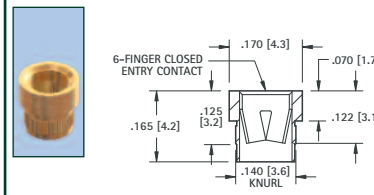

RoHS	NON-RoHS		Mtg. Hole Dia.
GOLD/GOLD	TIN/TIN	TIN/GOLD	
CAT. NO.	CAT. NO.	CAT. NO.	
1640A	1640B	1640C	.138 (3.5)

.032 (.81) - .046 (1.17) PIN - CRIMP BARREL JACK

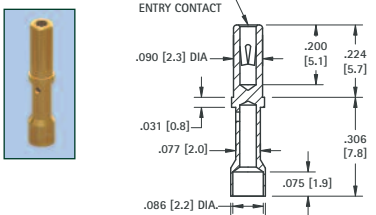

RoHS	NON-RoHS		Mtg. Hole Dia.
GOLD/GOLD	TIN/TIN	TIN/GOLD	
CAT. NO.	CAT. NO.	CAT. NO.	
3593	3594	3595	

IC SOCKET CONTACTS FOR .015 (.38) - .025 (.64) LEADS - PRESS-FIT

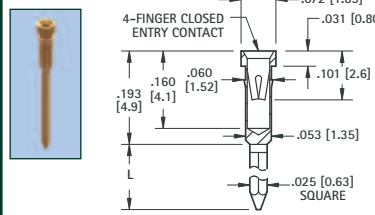

RoHS	NON-RoHS		L Length	Mtg. Hole Dia.
GOLD/GOLD	TIN/TIN	TIN/GOLD		
CAT. NO.	CAT. NO.	CAT. NO.		
3501	3505	3504	.360 (9.2)	.057
3502	3506	3508	.510 (13.0)	(1.45)

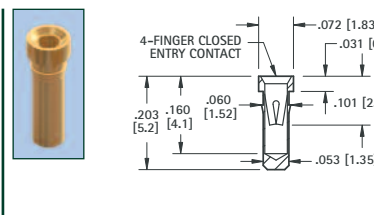

RoHS	NON-RoHS		Mtg. Hole Dia.
GOLD/GOLD	TIN/TIN	TIN/GOLD	
CAT. NO.	CAT. NO.	CAT. NO.	
3503	3507	3509	.057 (1.45)

MICRO PINS

- Precision engineered and manufactured
- Space saving design for high density packaging
- Micro pins are available in .017 (.43) to .080 (2.03) diameters
- Ideal for mating with our standard line of micro jacks
- Available for press-fit, swage or solder mounting
- Custom micro pins manufactured to your specifications
- Other platings available upon request

SPECIFICATIONS

Material: Brass, ASTM-B16

Plating:

Gold: .000005 per MIL-G-45204

Tin: .000200 to .000300 per

MIL-T-10727, Type 1

RoHS (RoHS Compliant)

DASH NUMBERS (L Dimension)

-1 for .032 (.81) thick Board

-2 for .062 (1.57) thick Board

-3 for .093 (2.36) thick Board

-4 for .125 (3.2) thick Board

Example: 1967-1 for .032 (.81) thick Board
1967-2 for .062 (1.57) thick Board



.017 (.43) PIN - SWAGE MOUNT

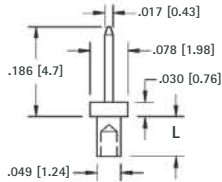

GOLD CAT. NO.	TIN CAT. NO.	L Length	Mtg. Hole Dia.
1967-1	1968-1	.051 (1.3)	.052 (1.32)
1967-2	1968-2	.082 (2.0)	(1.32)

.017 (.43) PIN - SOLDER MOUNT

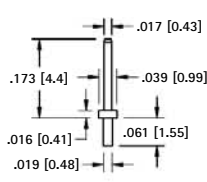

GOLD CAT. NO.	TIN CAT. NO.	Mtg. Hole Dia.
1378-1	1379-1	.022 (.56)

.018 (.46) PIN - PRESS-FIT

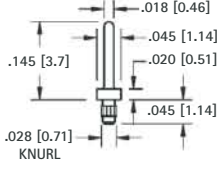

GOLD CAT. NO.	TIN CAT. NO.	Mtg. Hole Dia.
1986-1	1987-1	.026 (.66)

.018 (.46) PIN - PRESS-FIT

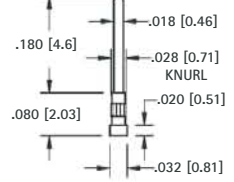

MATERIAL: Phosphor Bronze

GOLD CAT. NO.	TIN CAT. NO.	Mtg. Hole Dia.
1990-2	1991-2	.026 (.66)

.018 (.46) PIN - PRESS-FIT

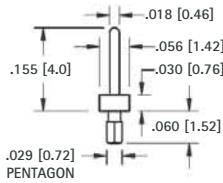

GOLD CAT. NO.	TIN CAT. NO.	Mtg. Hole Dia.
1988-2	1989-2	.026 (.66)

.018 (.46) PIN - PRESS-FIT

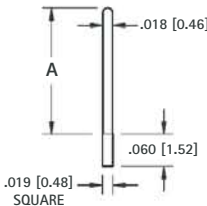

GOLD CAT. NO.	TIN CAT. NO.	A Dim.	Mtg. Hole Dia.
1992-2	1994-2	.243 (6.2)	.022 (.56)
1993-2	1995-2	.140 (3.6)	(.56)

.020 (.51) PIN - PRESS-FIT

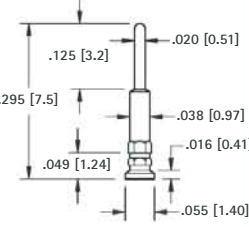

GOLD CAT. NO.	TIN CAT. NO.	Mtg. Hole Dia.
1996-2	1997-2	.040 (1.01)

.020 (.51) PIN - SOLDER MOUNT

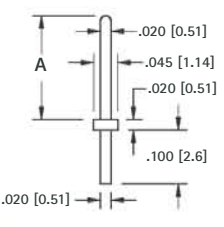

GOLD CAT. NO.	TIN CAT. NO.	A Dim.	Mtg. Hole Dia.
1998-3	2000-3	.250 (6.4)	.024 (.61)
1999-3	2001-3	.425 (10.8)	(.61)

.020 (.51) PIN - SWAGE MOUNT

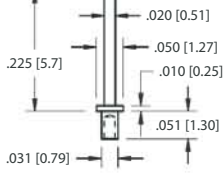

GOLD CAT. NO.	TIN CAT. NO.	Mtg. Hole Dia.
1366-1	1367-1	.035 (.89)

.020 (.51) PIN - SWAGE MOUNT

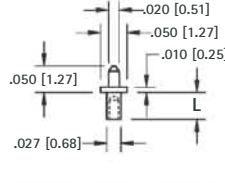

GOLD CAT. NO.	TIN CAT. NO.	L Length	Mtg. Hole Dia.
1372-1	1373-1	.051 (1.3)	.031 (.78)
1372-2	1373-2	.082 (2.1)	(.78)

.024 (.61) PIN - SWAGE MOUNT

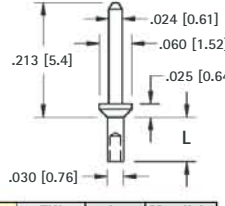

GOLD CAT. NO.	TIN CAT. NO.	L Length	Mtg. Hole Dia.
1406-1	1426-1	.047 (1.2)	.035 (.89)
1406-2	1426-2	.078 (1.9)	(.89)

.025 (.64) PIN - SWAGE MOUNT

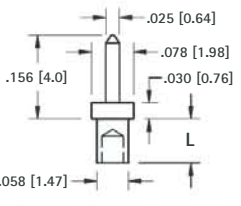

GOLD CAT. NO.	TIN CAT. NO.	L Length	Mtg. Hole Dia.
1408-1	1428-1	.062 (1.6)	.062 (1.57)
1408-2	1428-2	.094 (2.4)	(1.57)

.025 (.64) PIN - SWAGE MOUNT

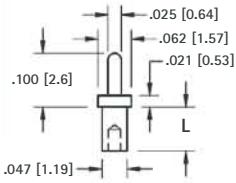

GOLD CAT. NO.	TIN CAT. NO.	L Length	Mtg. Hole Dia.
1404-1	1424-1	.051 (1.3)	.052 (1.32)
1404-2	1424-2	.082 (2.1)	(1.32)

.025 (.64) PIN - SWAGE MOUNT

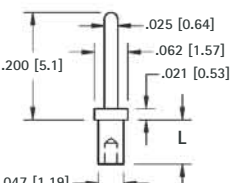

GOLD CAT. NO.	TIN CAT. NO.	L Length	Mtg. Hole Dia.
1407-1	1427-1	.051 (1.3)	.052 (1.32)
1407-2	1427-2	.082 (2.1)	(1.32)

.025 (.64) PIN - SWAGE MOUNT

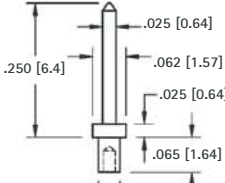

GOLD CAT. NO.	TIN CAT. NO.	Mtg. Hole Dia.
1401-1	1421-1	.043 (1.09)

.025 (.64) PIN - SWAGE MOUNT

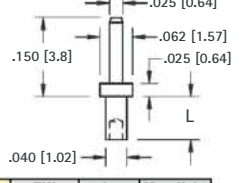

GOLD CAT. NO.	TIN CAT. NO.	L Length	Mtg. Hole Dia.
1368-1	1369-1	.051 (1.3)	.043 (1.09)
1368-2	1369-2	.082 (2.1)	(1.09)
1368-3	1369-3	.113 (2.9)	(1.09)

MICRO PINS

.025 (.64) PIN - SWAGE MOUNT

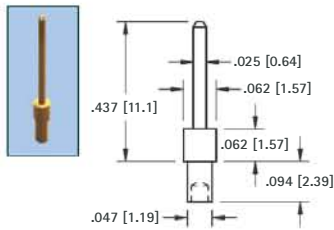

GOLD CAT. NO.	TIN CAT. NO.	Mtg. Hole Dia.
1370-2	1371-2	.052 (1.32)

.030 (.76) PIN - SWAGE MOUNT

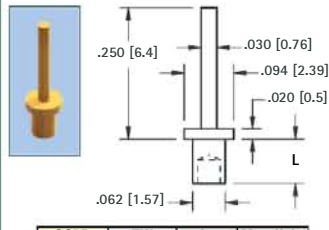

GOLD CAT. NO.	TIN CAT. NO.	L Length	Mtg. Hole Dia.
1374-1	1375-1	.051 (1.3)	.067 (1.70)
1374-2	1375-2	.082 (2.1)	
1374-3	1375-3	.113 (2.9)	

.031 (.79) PIN - SOLDER MOUNT

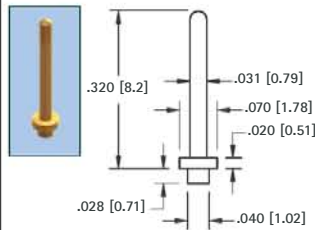

GOLD CAT. NO.	TIN CAT. NO.	Mtg. Hole Dia.
1352-1	1353-1	.043 (1.09)

.032 (.81) PIN - SWAGE MOUNT

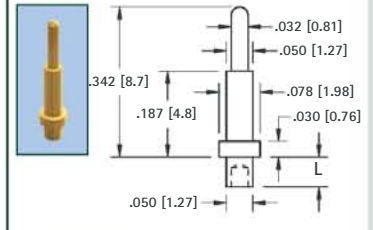

GOLD CAT. NO.	TIN CAT. NO.	L Length	Mtg. Hole Dia.
1354-1	1355-1	.051 (1.3)	.052 (1.32)
1354-2	1355-2	.082 (2.1)	(1.32)

.035 (.90) PIN - SWAGE MOUNT

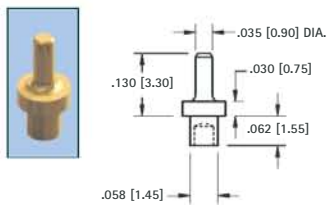

GOLD CAT. NO.	TIN CAT. NO.	Mtg. Hole Dia.
1380-1	1381-1	.062 (1.57)

.040 (1.0) PIN - SWAGE MOUNT

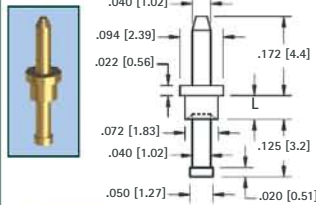

GOLD CAT. NO.	TIN CAT. NO.	L Length	Mtg. Hole Dia.
1356-1	1357-1	.051 (1.3)	.076 (1.93)
1356-2	1357-2	.082 (2.1)	
1356-3	1357-3	.113 (2.9)	

.040 (1.0) PIN - SWAGE MOUNT

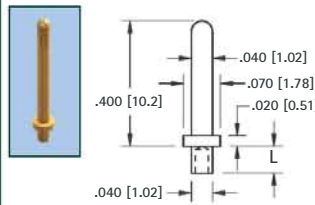

GOLD CAT. NO.	TIN CAT. NO.	L Length	Mtg. Hole Dia.
1358-1	1359-1	.051 (1.3)	.043 (1.09)
1358-2	1359-2	.082 (2.1)	

.040 (1.0) PIN - SWAGE MOUNT

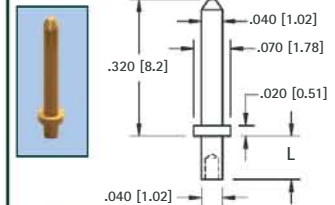

GOLD CAT. NO.	TIN CAT. NO.	L Length	Mtg. Hole Dia.
1405-1	1425-1	.051 (1.3)	.043 (1.09)
1405-2	1425-2	.082 (2.1)	
1405-3	1425-3	.113 (2.9)	

.040 (1.0) PIN - SWAGE MOUNT

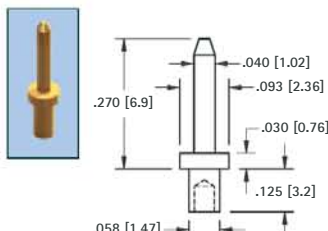

GOLD CAT. NO.	TIN CAT. NO.	Mtg. Hole Dia.
1402-3	1422-3	.062 (1.57)

.040 (1.0) KAY PIN - PRESS-FIT

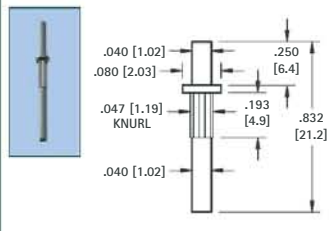

MATERIAL:
Solid Nickel Silver

GOLD CAT. NO.	Mtg. Hole Dia.
1218	.043 (1.09) Dia.

.050 (1.3) PIN - SWAGE MOUNT

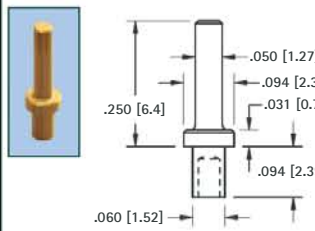

GOLD CAT. NO.	TIN CAT. NO.	Mtg. Hole Dia.
1360-2	1361-2	.064 (1.63)

.063 (1.6) PIN - SWAGE MOUNT

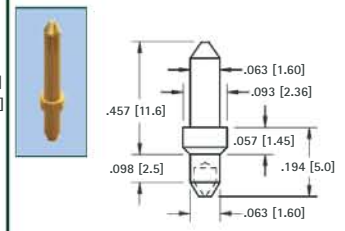

GOLD CAT. NO.	TIN CAT. NO.	Mtg. Hole Dia.
1362-2	1363-2	.067 (1.70)

.080 (2.0) PIN - SWAGE MOUNT

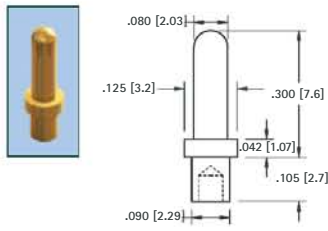

GOLD CAT. NO.	TIN CAT. NO.	Mtg. Hole Dia.
1376-2	1377-2	.094 (2.38)

.080 (2.0) PIN - SWAGE MOUNT

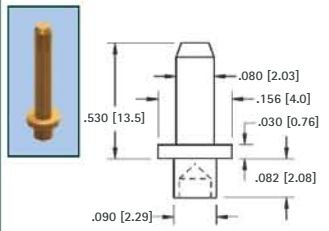

GOLD CAT. NO.	TIN CAT. NO.	Mtg. Hole Dia.
1364-2	1365-2	.094 (2.38)

.080 (2.0) PIN - SWAGE MOUNT

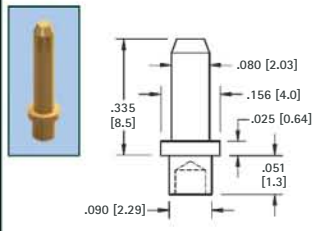

GOLD CAT. NO.	TIN CAT. NO.	Mtg. Hole Dia.
1447-1	1455-1	.094 (2.38)

.080 (2.0) PIN - SWAGE MOUNT

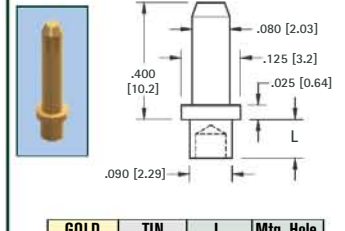

GOLD CAT. NO.	TIN CAT. NO.	L Length	Mtg. Hole Dia.
1447-2	1455-2	.094 (2.4)	.094 (2.38)
1447-3	1455-3	.125 (3.2)	.094 (2.38)
1447-4	1455-4	.156 (4.0)	

INSULATED SHORTING PLUG

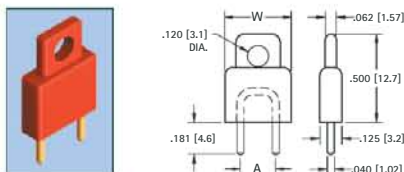

BLUE CAT. NO.	RED CAT. NO.	BLACK CAT. NO.	A Dim.	W Dim.
1460L	1460R	1460B	.200 (5.1)	.375 (9.5)
1461L	1461R	1461B	.250 (6.4)	.375 (9.5)
1462L	1462R	1462B	.400 (10.2)	.620 (15.7)
1463L	1463R	1463B	.500 (12.7)	.620 (15.7)

MATERIAL:
Insulator: Polypropylene
Blue, Red or Black
Pin: Brass, Gold Plate

.040 (1.0) PINS

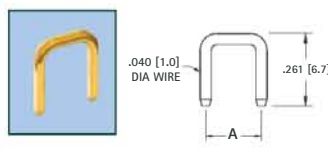

Non-insulated CAT. NO.	A Dim.
1430-1	.200 (5.1)
1430-2	.250 (6.4)
1430-4	.400 (10.2)
1430-5	.500 (12.7)

MATERIAL:
Pin: Brass, Gold Plate

SHORTING PIN

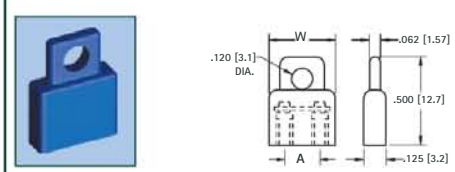

• For .040 (1.0) Pins

BLUE CAT. NO.	RED CAT. NO.	BLACK CAT. NO.	A Dim.	W Dim.
1487L	1487R	1487B	.200 (5.1)	.375 (9.5)
1400L	1400R	1400B	.400 (10.2)	.620 (15.7)

MATERIAL:
Insulator: Polypropylene
Blue, Red or Black
Spring: Beryllium Copper, Gold Plate

PHONO PLUGS

• Mates with .125 (3.2) diameter jacks

CONVENTIONAL TYPE

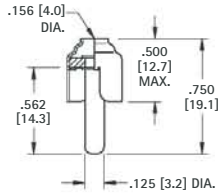

CAT. NO. 561

MATERIAL:
Shell: Brass, Nickel Plate
Pin: Brass, Nickel Plate

CRIMP OR SOLDER TYPE EXTRA LONG HANDLE

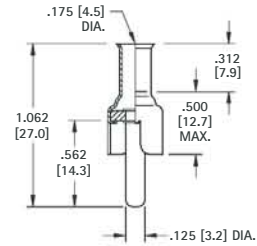

CAT. NO. 567

MATERIAL:
Shell: Steel, Tin Plate
Pin: Brass, Nickel Plate

PANEL MOUNT PHONO JACKS

• Mates with .125 (3.12) dia. pin • Mounts to panel in .296 (7.6) dia. hole • Color coded for ease of identification • Complete with nut and solder lug

MATERIAL: Brass, Nickel Plate

ROUND BASE

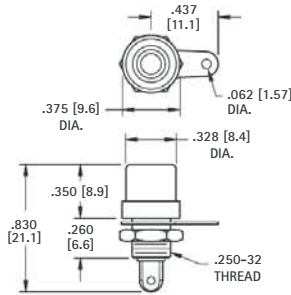

CAT. NO.	INSULATOR COLOR
598	WHITE
580	RED
574	BLACK
599	YELLOW

HEX BASE

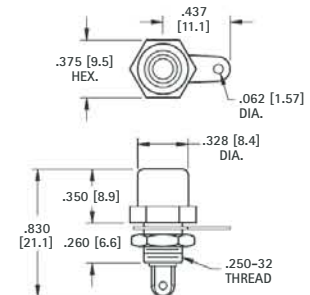

CAT. NO.	INSULATOR COLOR
581	WHITE
582	RED
576	BLACK
583	YELLOW

COLOR KEYED - PC PHONO JACKS

• Mates with .125 (3.2) diameter pins • Features a normally closed circuit
 • Various colors for circuit identification • Snap-fit mounting for positive retention during wave soldering

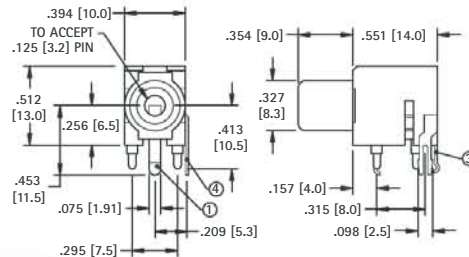

CAT. NO.	INSULATOR COLOR
970	WHITE
971	RED
972	BLACK
973	YELLOW

SPECIFICATIONS

Housing: PBT
Ground Terminal: .020 (.51) Brass, Nickel Plate ①
Spring Contact: .012 (.30) Phosphor Bronze, Silver Plate ③
Shunt Terminal: .016 (.41) thick Brass, Silver Plate ④

SCHEMATIC



Mounting Detail

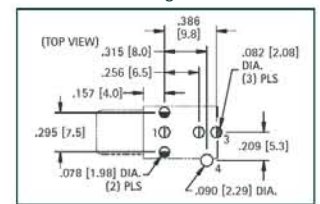

"F" FEMALE CONNECTOR



- Low profile
- Snap-fit mounting for positive retention during wave soldering
- Rugged, stable construction facilitates reliable mating
- High reliability, manufactured using Nickel Plated Brass bodies and Tin Plated Brass contacts

MATERIAL:
Shell: Steel, Tin Plate
Body: Brass, Nickel Plate
Contacts: Brass, Tin Plate

CAT. NO. 911

SNAP-FIT PC MOUNT

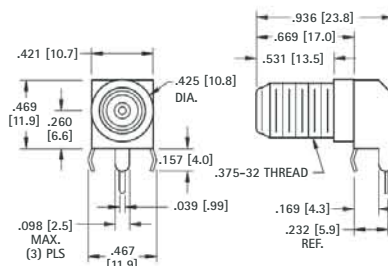

Mounting Detail

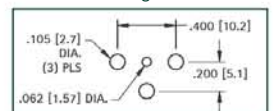

90° PC PHONO JACK



Complete one piece jack for insertion into PC board.
Time Saving. No Wiring Required.

- Black insulator ring.

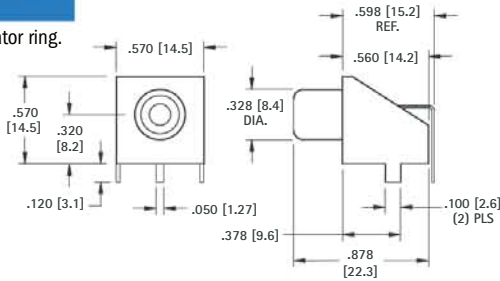

Mounting Detail

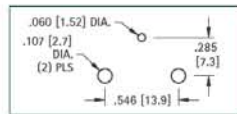

MATERIAL:

Base: Steel, Tin Plate
Shell: Steel, Nickel Plate
Contact: Brass, Tin Plate

CAT. NO. 902

SNAP-FIT 90° PC PHONO JACKS

CHOICE OF TIN OR GOLD PLATE



Complete one piece jack for insertion into PC board.
Time Saving. No Wiring Required.
Snap-fits into PC board.

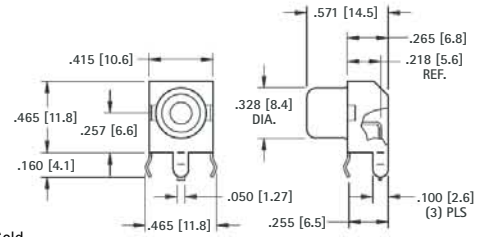

MATERIAL:

Shell: Steel
Contact: Brass
Plating: Tin or Gold

TIN PLATE CAT. NO.	INSULATOR COLOR	GOLD PLATE CAT. NO.
587	WHITE	936
588	RED	937
901	BLACK	900
589	YELLOW	938

Mounting Detail

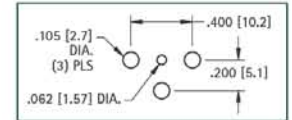

SNAP-FIT VERTICAL PC JACK

- Snaps into holes on PC board and firmly held for soldering
- No staking required



- Red insulator ring

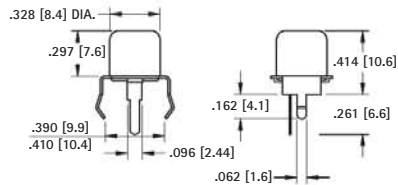

Mounting Detail

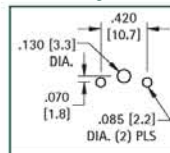

MATERIAL:

Shell: Steel, Tin Plate
Contact: Brass, Tin Plate

CAT. NO. 572

SNAP-FIT VERTICAL PC PHONO JACKS

- Extra long, one piece shell to accept plugs with longer pins for greater contact
- Snaps into holes on PC board and firmly held for soldering
- No staking required

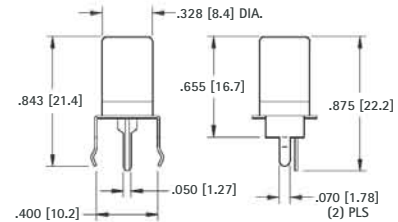

Mounting Detail

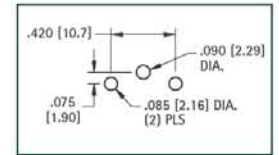

CAT. NO.	INSULATOR COLOR
584	WHITE
577	RED
585	BLACK
586	YELLOW

MATERIAL:

Shell: Steel, Nickel Plate
Contact: Brass, Tin Plate

PC PHONO JACKS

VERTICAL

- For applications requiring staking to product



- White insulator ring

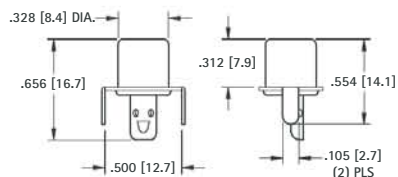

Mounting Detail

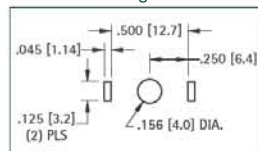

MATERIAL:

Shell: Steel, Tin Plate
Contact: Brass, Tin Plate

CAT. NO. 573

HORIZONTAL

- Mounted on bracket ready for insertion into pre-drilled holes
- Solder lug allows remote attachment of signal to PC board



- Red insulator ring

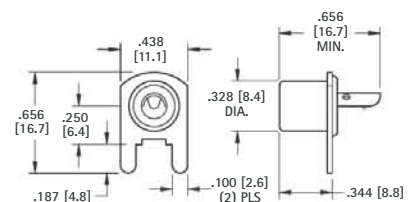

Mounting Detail

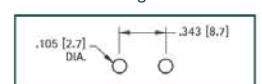

MATERIAL:

Shell: Steel, Tin Plate
Contact: Brass, Tin Plate

CAT. NO. 571

FULLY INSULATED DELUXE TIP JACK

ACCEPTS .080 (2.0) TIP WITH CLOSED ENTRY CONTACT

Fully molded body with recessed closed entry design. Assures maximum retention with .010Ω maximum contact resistance. Prevents accidental insertion of larger diameter probes. Current rating: 10 Amps. Breakdown voltage 5700V RMS. Capacitance to metal panel 2.0 pF nominal. Supplied with nut.

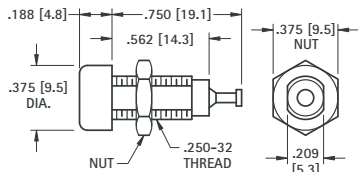

CAT. NO.	COLOR
6030	WHITE
6031	RED
6032	BLACK
6033	GREEN
6034	YELLOW
6035	BLUE

MATERIAL:

Body: Molded Nylon ASTM D4066
Contact: Beryllium Copper, Silver Plate
Terminal: Brass, Tin Plate

FULLY INSULATED STANDARD TIP JACK

ACCEPTS .080 (2.0) TIP

Economical tip jacks with molded Nylon body. Low contact resistance. Formed Phosphor Bronze contact with solder hole for ease in attaching wire. Current rating 10 Amps. Breakdown voltage 5700 VRMS. Capacitance to metal panel 3.8 pF. Supplied with nut.

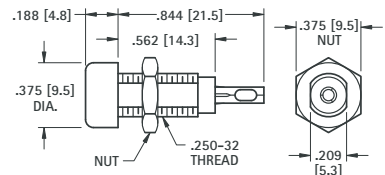

CAT. NO.	COLOR
6018	WHITE
6019	RED
6020	BLACK
6021	GREEN
6022	YELLOW
6023	BLUE

MATERIAL:

Body: Molded Nylon ASTM D4066
Contact: Phosphor Bronze, Tin Plate

METAL-CLAD TIP JACK (MIL)

ACCEPTS .080 (2.0) TIP WITH CLOSED ENTRY CONTACT

High quality tip jack for high reliability industrial applications. Ideal for use where required to withstand severe environmental conditions, temperature, vibration and salt spray. Recessed closed entry contact. Current rating 10 amps. Breakdown voltage: 5700V RMS. Made to MIL-C39024/10. Capacitance to metal panel 2.0 pF. Supplied complete with hardware.

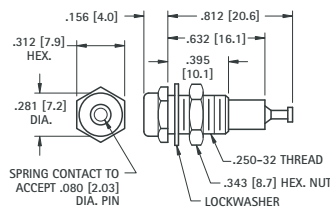

MATERIAL:

Body: Molded Nylon ASTM D4066
Shell & Nut: Brass QQ-B-626, Nickel Plate QQ-N-290
Contact: Beryllium Copper for QQ-C-533. Gold Plate MIL-G-45204

CAT. NO.	COLOR
6012	WHITE
6013	RED
6014	BLACK
6015	GREEN

METAL-CLAD TIP JACK (STD)

ACCEPTS .080 (2.0) TIP

Molded Nylon body with metal jacket. Contact is formed from phosphor bronze contact with solder hole for ease in attaching wire. Designed for positive contact, easy insertion and withdrawal. Current rating: 10 Amps. Breakdown voltage 5700V RMS. Capacitance to metal panel 3.8 pF. Supplied with nut.

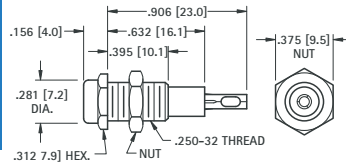

MATERIAL:

Body: Molded Nylon ASTM D4066
Shell: Brass, Nickel Plate
Contact: Phosphor Bronze, Silver Plate

CAT. NO.	COLOR
6024	WHITE
6025	RED
6026	BLACK
6027	GREEN
6028	YELLOW
6029	BLUE

UNINSULATED TIP JACK

ACCEPTS .080 (2.0) TIP

Quality, precision machined tip jack made of brass. Ideal for use on metal panels where grounding is required. Fits panels up to .375 (9.5) Thick. Supplied with nut.

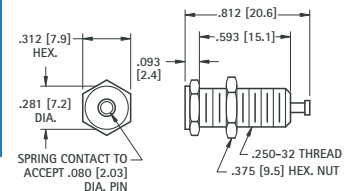

MATERIAL:

Body: Brass, Nickel Plate
Contact: Beryllium Copper
Current Rating: 15 Amps

CAT. NO. 6097

SOLDER TIP PLUGS

.080 (2.0) DIAMETER TIP



Designed for miniaturization where space is critical. Solder lead connection. Maximum reliability with minimum contact resistance. Base of tip is recessed to eliminate shock or grounding. Fits all standard jacks.

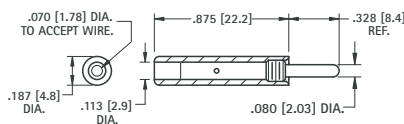

MATERIAL:

Tip: Brass, Nickel Plate
Handle: Nylon 6/6
Current Rating: 10 Amps

CAT. NO.	COLOR
6006	WHITE
6007	RED
6008	BLACK

SOLDERLESS TIP PLUGS

.080 (2.0) DIAMETER TIP



Fully insulated molded nylon sleeve. Maximum reliability with minimum contact resistance. Recessed metal head eliminates possibility of shock or grounding. Designed for solderless connection of up to 16 gauge stranded wire which fits through handle and tip and is secured by screwing handle tight. Fits all standard tip jacks.

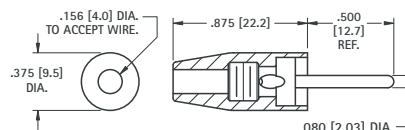

MATERIAL:

Tip: Brass, Nickel Plate
Handle: Nylon 6/6
Current Rating: 10 Amps

CAT. NO.	COLOR
6000	WHITE
6001	RED
6002	BLACK
6003	GREEN

STANDARD PHONE TIP

.080 (2.0) DIAMETER TIP



Accepts up to 12 gauge wire. Fits all standard tip jacks.

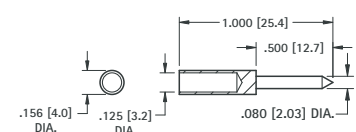

MATERIAL: Brass, Nickel Plate

CAT. NO. 1601

.080 [2.0] PC TEST JACKS



VERTICAL

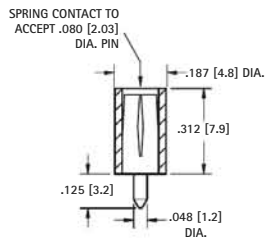

CAT. NO.	COLOR
6036	WHITE
6037	RED
6038	BLACK
6039	YELLOW
6040	GREEN
6041	BLUE

MATERIAL:
Body: Nylon per ASTM D4066
Contact: Brass, Silver Plate

SNAP-FIT VERTICAL

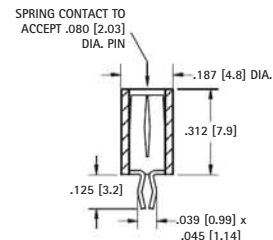

CAT. NO.	COLOR
6042	WHITE
6043	RED
6044	BLACK
6045	YELLOW
6046	GREEN
6047	BLUE

MATERIAL:
Body: Nylon per ASTM D4066
Contact: Beryllium Copper, Silver Plate
Mounting: Snap-fits into .052 (1.32) hole

LOW PROFILE HORIZONTAL

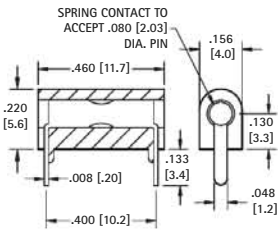

GOLD PLATE CAT. NO.	COLOR	SILVER PLATE CAT. NO.
6060	WHITE	6066
6061	RED	6067
6062	BLACK	6068
6063	YELLOW	6069
6064	GREEN	6070
6065	BLUE	6071

MATERIAL:
Body: Nylon per ASTM D4066
Contact: Beryllium Copper, Gold or Silver Plate

UNIVERSAL HORIZONTAL

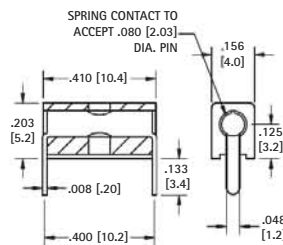

CAT. NO.	COLOR
6054	WHITE
6055	RED
6056	BLACK
6057	YELLOW
6058	GREEN
6059	BLUE

MATERIAL:
Body: Nylon per ASTM D4066
Contact: Beryllium Copper, Silver Plate

MINIATURE HORIZONTAL

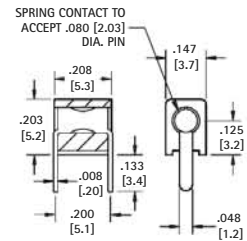

CAT. NO.	COLOR
6048	WHITE
6049	RED
6050	BLACK
6051	YELLOW
6052	GREEN
6053	BLUE

MATERIAL:
Body: Nylon per ASTM D4066
Contact: Beryllium Copper, Silver Plate

HIGH TEMPERATURE PTFE INSULATED TEST POINT JACKS

SPECIFICATIONS

Terminal Jack: Beryllium Copper (QQ-C-533)
 *Brass ASTM B16

Plating: Gold per MIL-G-45204, Type II

Operating Temperature: -60 (-50) to + 500

Bushing:

White PTFE **RoHS** (RoHS Compliant)

Red or Black PTFE **RoHS** (Non-RoHS Compliant)

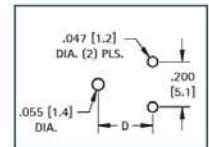

Mounting Detail



FIG. 1

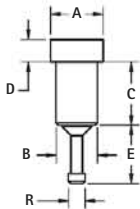

FIG. 2

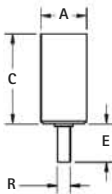
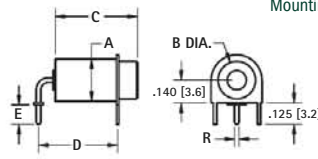

FIG. 3



RoHS		NON-RoHS									Accepts	
White	Red	Black	FIG.	A	B	C	D	E	R	Tip Dia. ± .001 (.03)	Tip Length	
11001	11001-R	11001-B	1	.142 (3.6)	.120 (3.0)	.244 (6.2)	.046 (1.2)	.120 (3.0)	.060 (1.5)	.040 (1.0)	.205 (5.2)	
11002	11002-R	11002-B	1	.142 (3.6)	.120 (3.0)	.283 (7.2)	.046 (1.2)	.120 (3.0)	.060 (1.5)	.040 (1.0)	.245 (6.2)	
11003	11003-R	11003-B	1	.172 (4.4)	.140 (3.6)	.142 (3.6)	.050 (1.3)	.060 (1.5)	.080 (2.0)	.040 (1.0)	.125 (3.2)	
11004	11004-R	11004-B	1	.172 (4.4)	.148 (3.8)	.179 (4.5)	.046 (1.2)	.120 (3.0)	.060 (1.5)	.040 (1.0)	.140 (3.6)	
11005	11005-R	11005-B	1	.218 (5.5)	.185 (4.7)	.301 (7.6)	.050 (1.3)	.105 (2.7)	.125 (3.2)	.080 (2.0)	.315 (8.0)	
11006	11006-R	11006-B	1	.218 (5.5)	.185 (4.7)	.271 (6.9)	.046 (1.2)	.120 (3.0)	.074 (1.9)	.080 (2.0)	.195 (4.9)	
11007	11007-R	11007-B	1	.218 (5.5)	.185 (4.7)	.271 (6.9)	.046 (1.2)	.120 (3.0)	.074 (1.9)	.090 (2.3)	.195 (4.9)	
11008	11008-R	11008-B	1	.218 (5.5)	.185 (4.7)	.301 (7.6)	.046 (1.2)	.120 (3.0)	.074 (1.9)	.080 (2.0)	.225 (5.7)	
11009	11009-R	11009-B	1	.218 (5.5)	.185 (4.7)	.400 (10.2)	.050 (1.3)	.187 (4.8)	.074 (1.9)	.080 (2.0)	.280 (7.1)	
11010	11010-R	11010-B	1	.218 (5.5)	.185 (4.7)	.271 (6.9)	.046 (1.2)	.136 (3.5)	.074 (1.9)	.080 (2.0)	.340 (8.6)	
11011	11011-R	11011-B	2	.218 (5.5)	-	.430 (10.9)	-	.150 (3.8)	.050 (1.3)	.080 (2.0)	.200 (5.1)	
11012*	11012-R*	11012-B*	2	.218 (5.5)	-	.500 (12.7)	-	.150 (3.8)	.050 (1.3)	.080 (2.0)	.280 (7.1)	
11013	11013-R	11013-B	3	.218 (5.5)	.187 (4.8)	.689 (17.5)	.500 (12.7)	.125 (3.2)	.050 (1.3)	.080 (2.0)	.500 (12.7)	
11014	11014-R	11014-B	3	.218 (5.5)	.187 (4.8)	.378 (9.6)	.400 (10.2)	.125 (3.2)	.050 (1.3)	.080 (2.0)	.250 (6.4)	
11015	11015-R	11015-B	3	.218 (5.5)	.187 (4.8)	.378 (9.6)	.400 (10.2)	.187 (4.7)	.035 (.89)	.080 (2.0)	.250 (6.4)	
11016	11016-R	11016-B	3	.218 (5.5)	.187 (4.8)	.378 (9.6)	.500 (12.7)	.125 (3.2)	.050 (1.3)	.080 (2.0)	.250 (6.4)	

* Terminal Material: Brass ASTM B16

STANDARD SOLDERLESS

Current Ratings: Standard: (.175) 15 Amps; Large: (.300) 40 Amps

SOLDERLESS CONNECTION



.175 (4.5) Plug

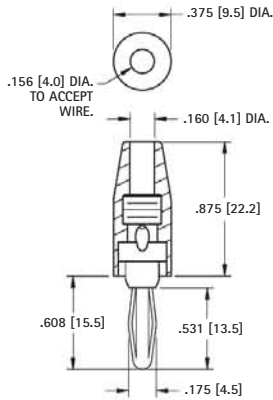

MATERIAL:
Spring: Nickel Silver
Body: Brass, Nickel Plate
Handle: Nylon

CAT. NO.	COLOR
6078	RED
6079	BLACK

SOLDERLESS WITH SET SCREW



.175 (4.5) Plug

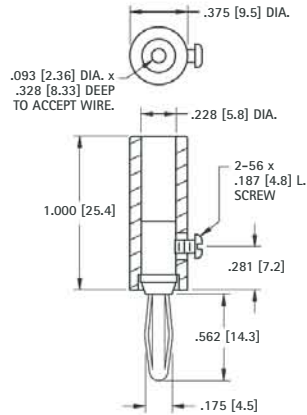

MATERIAL:
Spring: Nickel Silver
Body: Brass, Nickel Plate
Handle: Nylon

CAT. NO.	COLOR
6084	RED
6085	BLACK

SOLDERLESS CONNECTION



.175 (4.5) Plug

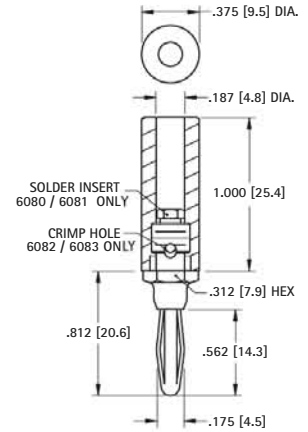

MATERIAL:
Spring: Phosphor Bronze
Body: Brass, Nickel Plate
Handle: Nylon

RED CAT. NO.	BLACK CAT. NO.	WIRE CONNECTION
6080	6081	SOLDER
6082	6083	SOLDERLESS

EXTERNAL THREAD

SOLDER LUG



.175 (4.5) Plug

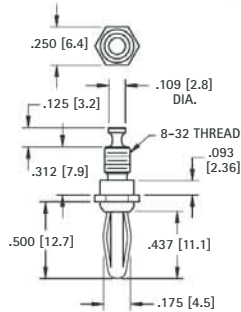

MATERIAL:
Spring: Beryllium Copper
Body: Brass, Nickel Plate

CAT. NO. 652

FOUR LEAF SPRING



.175 (4.5) Plug

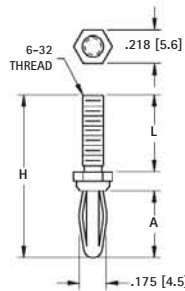

MATERIAL:
Spring: Beryllium Copper (Cat. No. 653)
Spring: Phosphor Bronze (Cat. No. 654, 655)
Body: Brass, Nickel Plate

CAT. NO.	H	L	A
653	1.062 (27.0)	.500 (12.7)	.437 (11.1)
654	.937 (24.7)	.188 (4.8)	.550 (14.0)
655	1.250 (31.8)	.500 (12.7)	.550 (14.0)

BARREL SPRING



.175 (4.5) Plug

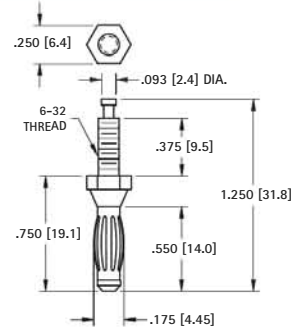

MATERIAL:
Spring: Beryllium Copper
Body: Brass, Nickel Plate

CAT. NO. 657

STANDARD RIVET



.175 (4.5) Plug

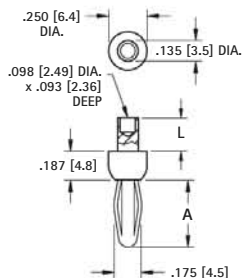

MATERIAL:
Four Leaf Spring: Phosphor Bronze,
 *Barrel Spring, Beryllium Copper
Body: Brass, Nickel Plate

CAT. NO.	L	A	SPRING
552-3	.187 (4.7)	.437 (11.1)	4 leaf
658	.187 (4.7)	.550 (14.0)	barrel
552-4	.218 (5.5)	.437 (11.1)	4 leaf

INTERNAL THREAD



Supplied with screw and lug
 Unassembled

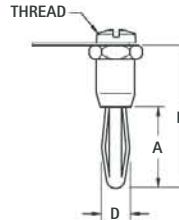

MATERIAL:
Four Leaf Spring: Phosphor Bronze,
 *Barrel Spring, Beryllium Copper
Body: Brass, Nickel Plate

CAT. NO.	D	A	H	THREAD	SPRING
6072	.175 (4.4)	.531 (13.5)	.960 (24.4)	6-32	4 leaf
659*	.175 (4.4)	.550 (14.0)	.960 (24.4)	6-32	barrel
6073	.300 (7.6)	.750 (19.1)	1.156 (29.4)	10-32	4 leaf

EXTERNAL THREAD



Supplied with nut and lug
 Unassembled

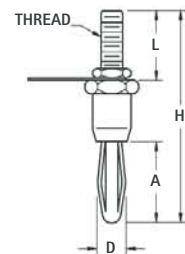

MATERIAL:
Spring: Phosphor Bronze
Body: Brass, Nickel Plate

CAT. NO.	D	A	H	L	THREAD
6074-1	.175 (4.5)	.531 (13.5)	1.125 (28.6)	.375 (9.5)	6-32
6074-2	.175 (4.5)	.531 (13.5)	1.500 (38.1)	.750 (19.1)	6-32
6075	.300 (7.5)	.750 (19.1)	1.750 (44.5)	.625 (15.9)	1/4-28

BANANA PLUGS

MINIATURE PLUGS

Current Ratings: Miniature: (.120) 10 Amps; Standard: (.175) 15 Amps

SWAGE MOUNT



.120 (3.0) Plug

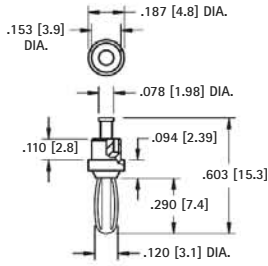

MATERIAL:
Spring: Beryllium Copper
Body: Brass, Silver Plate

CAT. NO. 452

THREADED



CAT. NO. 450

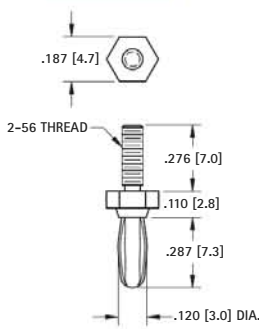

MATERIAL:
Spring: Beryllium Copper, Nickel Plate
Body: Brass, Silver Plate

SOLDER CONNECTION



.120 (3.0) Plug

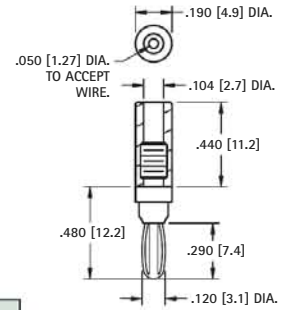

CAT. NO.	COLOR
6076	RED
6077	BLACK
451	NONE

MATERIAL:
Spring: Beryllium Copper, Nickel Plate
Body: Brass, Nickel Plate
Handle: Nylon

BANANA JACKS

INSULATED SOLDER CONNECTION



Accepts .175 (4.5) Plug

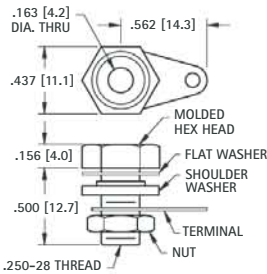

Supplied with hardware
 Unassembled

CAT. NO.	HEAD COLOR
6093	RED
6094	BLACK

MATERIAL:
Body: Brass, Nickel Plate
Terminal: Copper, Tinned
Hex Head: Phenolic

NON-INSULATED RECESSED HEAD

Fits panel up to .312 (7.9)



Accepts .175 (4.5) Plug

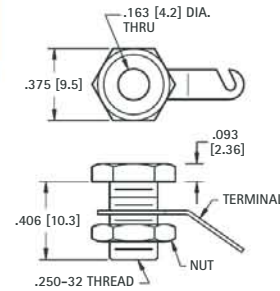

Supplied with nut and lug.
 Unassembled

CAT. NO. 6095

MATERIAL:
Body: Brass, Nickel Plate
Terminal: Brass, Tin Plate

NON-INSULATED MINIATURE JACK



Accepts .120 (3.0) Plug

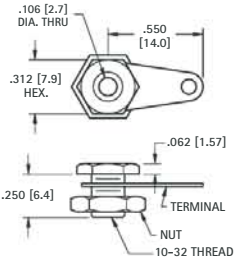

Supplied with lug and nut.
 Unassembled

CAT. NO. 6090

MATERIAL:
Body: Brass, Nickel Plate
Terminal: Copper, Tinned

FULLY INSULATED



Accepts .175 (4.5) Plug

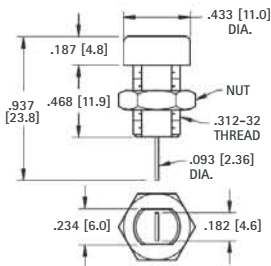

MATERIAL:
Body: Nylon
Contact: Brass, Tin Plate

CAT. NO.	COLOR
6091	RED
6092	BLACK

NON-INSULATED STANDARD HEAD

Fits panel up to .375 (9.6)



Accepts .175 (4.5) Plug

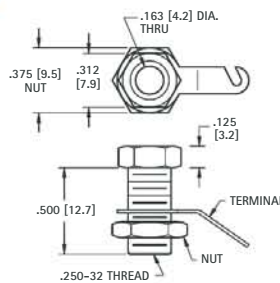

Supplied with nut and lug.
 Unassembled

CAT. NO. 6096

MATERIAL:
Body: Brass, Nickel Plate
Terminal: Brass, Tin Plate

NON-INSULATED

MINIATURE

Accepts .120 (3.0) Plug

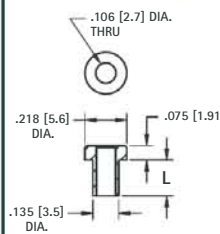

MATERIAL:
 Brass, Tin Plate

CAT. NO.	L
476-2	.125 (3.2)
476-3	.165 (4.2)
476-4	.187 (4.7)

STANDARD

Accepts .175 (4.5) Plug

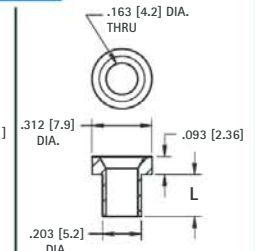

MATERIAL:
 Brass, Nickel Plate

CAT. NO.	L
575-4	.218 (5.5)
575-6	.265 (6.7)
575-8	.350 (8.9)

SURFACE MOUNT AUDIO JACKS

- Mates with 2.5mm and 3.5mm plugs
- Designed for reliable interface with audio equipment including computer speakers, headphones, sound cards, cell phones, etc.
- Models available for mono and stereo applications
- Low profile, surface mount design



SPECIFICATIONS

Housing: Polyamide, UL Rated 94V-0
Ground Terminal: .012 (.30) Brass, Gold Flash ①
Spring Contacts: .008 (.20) Phosphor Bronze, Gold Flash ② ⑤
Shunt Terminals: .012 (.30) Brass, Gold flash ③ ④

FOR 2.5 mm PLUGS

SUPPLIED ON TAPE AND REEL

FOR 3.5 mm PLUGS

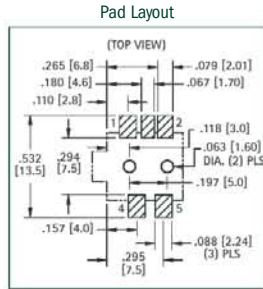
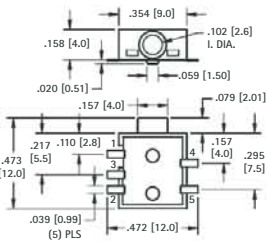

STEREO SCHEMATIC

MONO SCHEMATIC

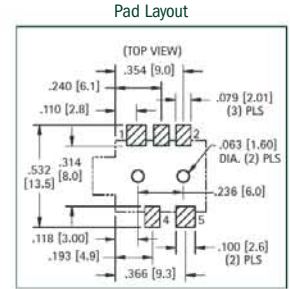
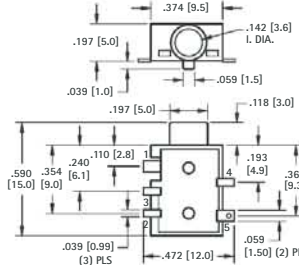

CAT. NO. 980TR (Stereo)

CAT. NO. 982TR (Mono)

Tape Spec's: 24mm wide; 16mm pitch
Reel Spec's: 15 inch reel (1,000 pieces per reel)

CAT. NO. 981TR (Stereo)

CAT. NO. 983TR (Mono)

Tape Spec's: 24mm wide; 16mm pitch
Reel Spec's: 15 inch reel (800 pieces per reel)

BINDING POSTS

All Keystone binding posts are designed to prevent accidental contact with current carrying parts. They feature a "limited opening" captivated head to insure safety. Ideal for audio circuitry, R.F. circuitry, oscilloscopes, power supplies and various other applications.

These multi-purpose binding posts feature high current rating, captivated heads and anti-rotation stud mounting.

Note: Binding Posts accept .175" (4.5) Banana Plugs, .080" (2.08) Tip Plugs, Spade Lugs, Alligator Clips, Wires and EZ hooks.

STANDARD BINDING POST

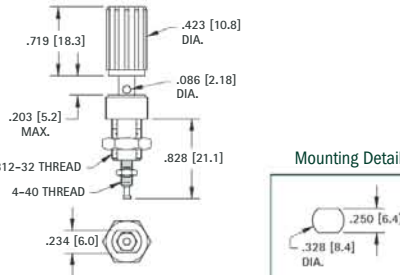

For panels up to .281 (7.1) thick

CAT. NO.	COLOR
7004	RED
7005	BLACK

MATERIAL:

Stud: Brass per QQ-B-626
Plating: Silver Plate
Insulation: Nylon
Current Rating: 15 Amps
Stud to Panel Capacitance: 3.3 pF Nominal

UNINSULATED BINDING POST

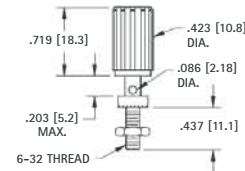

For panels up to .313 (8.0) thick

CAT. NO.	COLOR
7006	RED
7007	BLACK

MATERIAL:

Stud: Brass per QQ-B-626
Plating: Nickel Plate
Insulation: Nylon
Current Rating: 15 Amps, 1000V AC Working

STANDARD DUAL HEX HEAD

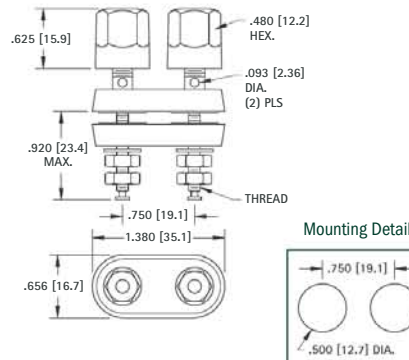

GOLD PLATE		NICKEL PLATE	
CAT. NO.	THREAD	CAT. NO.	THREAD
4108	8-32	7018	8-32
4109	10-32	7019	10-32

MATERIAL:

Stud: Brass per ASTM B-16.
Insulation: Nylon
Current Rating: 30 Amps, 1000V AC Working

STANDARD HEX HEAD

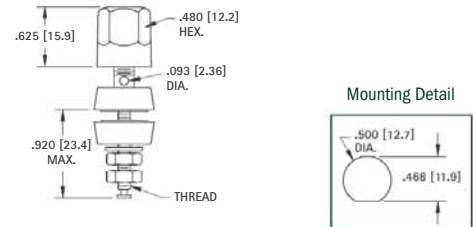

GOLD PLATE			NICKEL PLATE		
CAT. NO.	THREAD	COLOR	CAT. NO.	THREAD	COLOR
4096	8-32	RED	4091	8-32	RED
4097	8-32	BLACK	4092	8-32	BLACK
7016	10-32	RED	4093	10-32	RED
7017	10-32	BLACK	4094	10-32	BLACK
7023	10-32	WHITE	4198	10-32	WHITE
7024	10-32	YELLOW	4199	10-32	YELLOW

MATERIAL:

Stud: Brass per ASTM B-16.
Insulation: Nylon
Current Rating: 30 Amps, 1000V AC Working

TRANSISTOR INSULATORS

- Rapid Heat Dissipation • High Dielectric Strength • Low Cost

These precision stamped mica insulators provide good thermal conductivity: Excellent thermal resistance 1100°F. (593°C) Dielectric constant of 7 at 1000 KHz. .009 watts per square inch per degree celsius per inch in thickness.

MATERIAL: .003 (.08) ± .001 (.02) Thick Mica

FOR TO-3 CASES

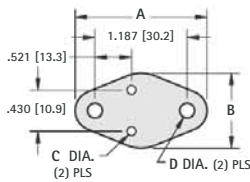

CAT. NO.	A	B	C	D
4651	1.625 (41.3)	1.093 (27.8)	.093 (2.36)	.166 (4.2)
4652	1.560 (39.6)	1.050 (26.7)	.203 (5.15)	.171 (4.4)
4653	1.655 (42.1)	1.063 (27.0)	.166 (4.2)	.166 (4.2)
4636	1.655 (42.1)	1.063 (27.0)	.052 (1.32)	.166 (4.2)
4644	1.655 (42.1)	1.063 (27.0)	.270 (6.9)	.166 (4.2)

FOR THREADED STUD TRANSISTORS



CAT. NO.	ID	OD	For Screw Size
4678	.120 (3.1)	.375 (9.5)	4
4679	.144 (3.7)	.375 (9.5)	6
4680	.171 (4.3)	.500 (12.7)	8
4681	.196 (5.0)	.625 (15.9)	10
4682	.260 (6.6)	.750 (19.0)	1/4
4683	.328 (8.3)	.875 (22.2)	5/16

FOR TO-66 CASES

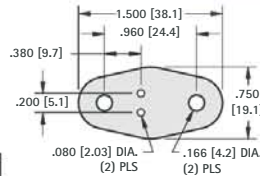

CAT. NO. 4664

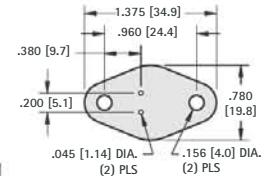

CAT. NO. 4666

FOR TO-3 CASES

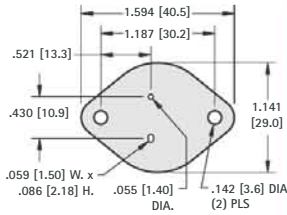

CAT. NO. 4662

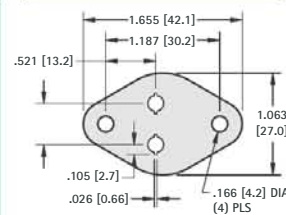

CAT. NO. 4667

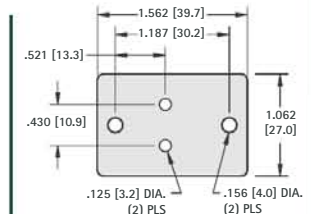

CAT. NO. 4661

PLASTIC CASES

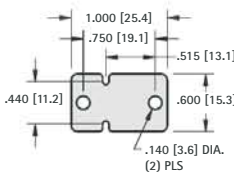

CAT. NO. 4663

FOR TO-220 CASE (2-PIN)

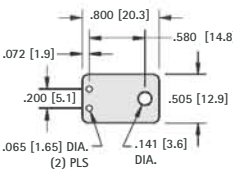

CAT. NO. 4671

FOR TO-220 CASE (3-PIN)

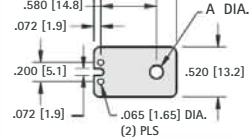

CAT. NO.	A
4672	.141 (3.6)
4673	.115 (2.9)

TRANSISTOR MOUNTING KITS

- Complete Kits or Individual Hardware • Pre-Packaged • Uniform Hardware at Low Cost

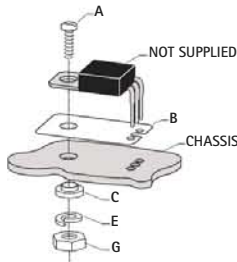

FOR TO-220 CASE

CAT. NO. 4724 Complete Mounting Kit			
ITEM	CAT. NO.	DESCRIPTION	QTY.
A	4690	4-40 Screw	1
B	4672	Mica Insulator	1
C	3049	Shoulder Washer	1
E	4693	Lockwasher	1
G	4694	4-40 Nut	1

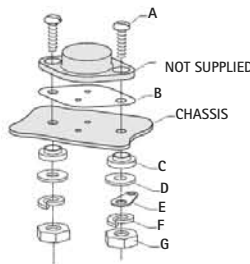

FOR TO-3 CASE

CAT. NO. 4725 Complete Mounting Kit			
ITEM	CAT. NO.	DESCRIPTION	QTY.
A	4696	6-32 Screw	2
B	4651	Mica Insulator	1
C	4698	Shoulder Washer	2
D	4699	Metal Washer	2
E	4004	Solder Terminal	1
F	4700	Lockwasher	2
G	4701	6-32 Nut	2

FOR TO-66 CASE

CAT. NO. 4726 Complete Mounting Kit			
ITEM	CAT. NO.	DESCRIPTION	QTY.
A	4696	6-32 Screw	2
B	4666	Mica Insulator	1
C	4698	Shoulder Washer	2
D	4699	Metal Washer	2
E	4004	Solder Terminal	1
F	4700	Lockwasher	2
G	4701	6-32 Nut	2

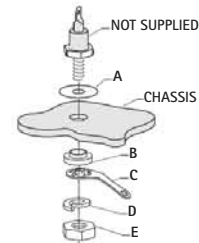

FOR DO-4, TO-59, TO-60, TO-62 CASES

CAT. NO. 4729 Complete Mounting Kit			
ITEM	CAT. NO.	DESCRIPTION	QTY.
A	4681	Mica Insulator	1
B	4702	Shoulder Washer	1
C	4704	Solder Terminal	1
D	1477	Lockwasher	1
E	4705	10-32 Nut	1

FOR DO-5, TO-48, TO-61 CASES

CAT. NO. 4730 Complete Mounting Kit			
ITEM	CAT. NO.	DESCRIPTION	QTY.
A	4682	Mica Insulator	1
B	4711	Shoulder Washer	1
C	4712	Solder Terminal	1
D	1476	Lockwasher	1
E	4713	1/4-28 Nut	1

These pre-packaged universal mounting kits provide all the necessary hardware and insulators required to securely mount the semiconductor to the chassis. Purchase the complete kit consisting of all hardware included in one package. Your choice of individual items available in 100 piece packages. Semiconductors customer supplied.

SOCKETS FOR TO-5 & TO-100



Fully molded compact construction. Speeds transistor assembly. Incorporates ultra high quality, closed entry, sleeve type contacts. Accepts .016 (.41) to .020 (.51) diameter leads or .010 (.25) x .018 (.46) rectangular transistor leads.

MATERIAL:
Insulator: Glass Filled Polyester, UL Rated 94V-0
Contact Pin: Brass, Tin-Lead Plate
RoHS (Non-RoHS Compliant)
Contact Spring: Beryllium Copper, .000030 min. Gold Plate

CAT. NO.	FOR	PINS
4590	TO-5	3
4591	TO-5	4
4592	TO-5	8
4593	TO-100	8
4594	TO-100	10

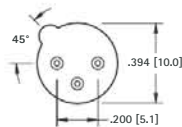

Cat. No. 4590

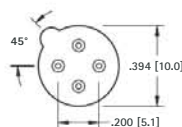

Cat. No. 4591

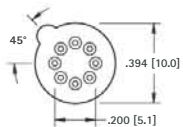

Cat. No. 4592

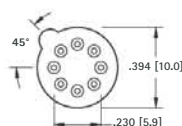

Cat. No. 4593

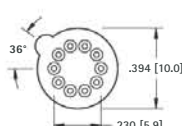

Cat. No. 4594

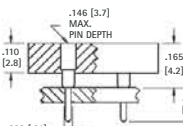

POWER TRANSISTOR MOUNTS

Molded barrier insulators functionally replaces up to six pieces of conventional insulation required with previous methods of mounting power transistors. Built-in barrier eliminates need for sleeving of connections.

NOTE: #6-20 mounting screw available **CAT. NO. 4706**

For TO-3 CASES

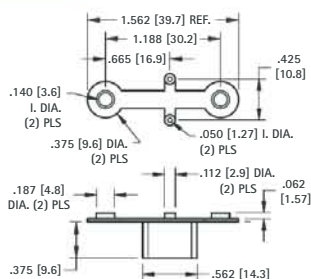

MATERIAL: Nylon 6/6, UL Rated 94V-2

CAT. NO. 4616

HEAVY DUTY TO-3

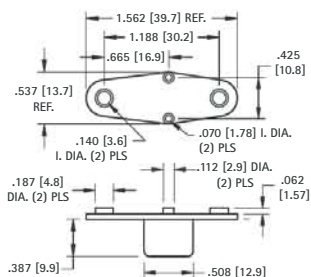

MATERIAL: Glass filled Polyester, UL Rated 94V-0

CAT. NO. 4626

For TO-66 CASES

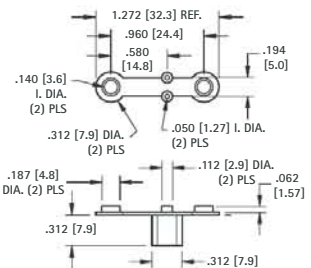

MATERIAL: Nylon 6/6, UL Rated 94V-2

CAT. NO. 4617

"MINI" HALOGEN LAMP SOCKETS

- Accepts .022 (.032) to .032 (.81) diameter Pins or Leads
- The Wire Wrap Pins can be easily bent to achieve a variety of positions

SPECIFICATIONS

Base: Glass Filled LCP; **Contact:** Beryllium Copper, Gold Plate; **Shell:** Brass, Nickel Plate

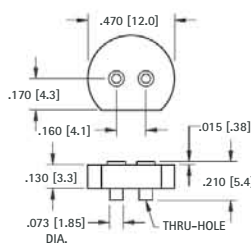

CAT. NO. 4595

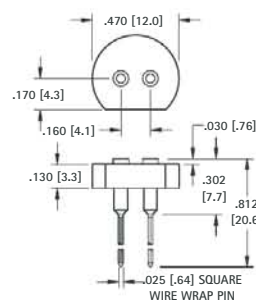

CAT. NO. 4596

TO-3 SOCKET FOR PC BOARDS



Easily assembles onto printed circuit board. Eliminates wiring. Stops on PC terminals provide sufficient spacing between socket and PC board to permit proper assembly of transistor to socket. Can be screwed down tightly to heat sink.

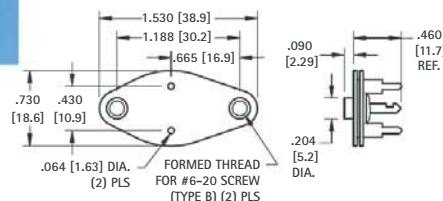

Bottom View Mounting Detail

MATERIAL:

Top Plate: Molded Nylon
Base: Phenolic
Contacts: Brass, Tin Plate
Collector Plate: Steel, Tin Plate

CAT. NO. 4600

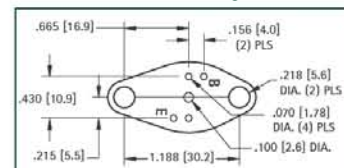

NYLON TO-3 CASE COVERS

Molded nylon covers easily mount over and insulate the power transistor. Will withstand temperatures to approximately 250°F (107°C).

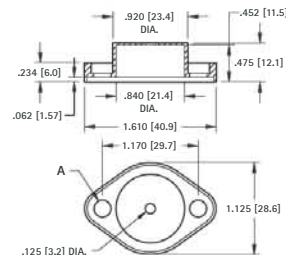

MATERIAL: Nylon 6/6, UL Rated 94V-2

CAT. NO.	FOR	EYELETS INSTALLED	A
4632	TO-3	NONE	.210 [5.4]
4634	TO-3	TWO	.140 [3.6]

SOCKETS FOR TO-3 CASE



VARIOUS MOLDED BOSS HEIGHTS

MATERIAL:
Base: Phenolic, Grade PBE, Type XP
Contacts: Brass, Tin Plate
Top Plate: Nylon, ASTM-D4066
 Phenolic, Grade PBE, Type XP
 (Cat. No. 4606 only)
Collector Plate: Steel, Tin Plate



Socket and transistor are assembled to chassis at same time, using the minimum amount of hardware. Top molded boss ensure the transistor leads will be isolated from the chassis. Various boss heights available to accommodate different chassis thicknesses.

Socket is installed onto chassis using eyelets or screws. Transistor is installed afterwards. Assembly and repairs are simplified since socket will stay in place without transistor mounted. Top molded boss or added bushing ensure the transistor leads will be isolated from the chassis. Various boss heights available to accommodate standard chassis thicknesses. Use Cat. No. 4606 and nylon bushings for special chassis thicknesses.

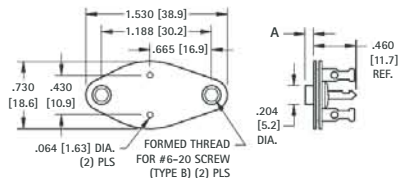

CAT. NO.	A DIM.
4603	.030 (.76)
4602	.045 (1.14)
4601	.090 (2.29)

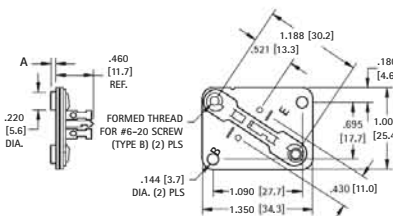

CAT. NO.	A DIM.
4606	NONE
4607	.030 (.76)
4608	.045 (1.14)
4609	.060 (1.52)
4618	.125 (3.2)

FULLY MOLDED TO-3 SOCKET



Pre-assembling the socket to the chassis by eyelets or rivets permits the installation of the semiconductor at a later stage in the assembly. The molded top boss eliminates hardware.

MATERIAL:
Base: Molded Nylon 6/6
Contacts: Brass, Tin Plate
Collector Plate: Steel, Tin Plate

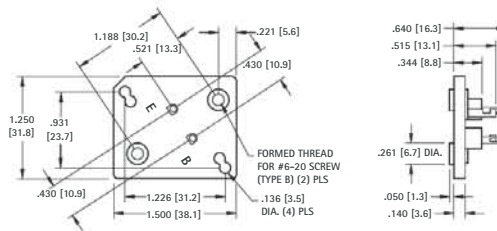

CAT. NO. 4620

HEAVY DUTY SOCKET FOR TO-3 CASE

CHOICE OF SINGLE OR DUAL COLLECTOR SOLDER TABS

Features an all-in-one mounting plate and solder tabs, providing complete electrical isolation of the solder tab connections. Rated 5 Amps DC continuous and 15 Amps DC Intermittent

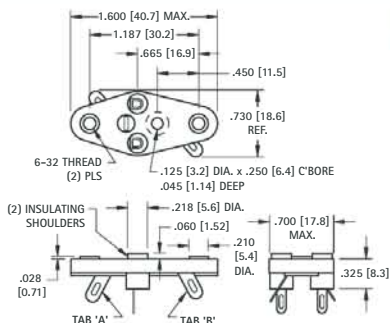

MATERIAL:
Base: PBT, UL Rated 94V-0
Contacts: Brass, Tin Plate
Collector Plate: Brass, Tin Plate

With transistor lead-in insulating shoulders

CAT. NO.	WITH TAB
4513	"A" ONLY
4514	"A" & "B"

Less transistor lead-in insulating shoulders

CAT. NO.	WITH TAB
4515	"A" ONLY
4516	"A" & "B"

TO-3 CASE MOUNTING KITS

These socket kits provide everything needed to mount a transistor onto a chassis in one kit. Nylon bushings or boss will insulate transistor leads from chassis. Mica insulator isolates transistor from chassis. Two 6-20 screws included to mount transistor. (Transistor not included)

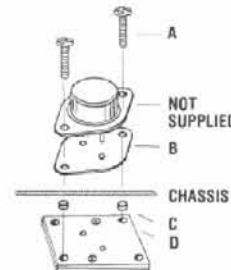
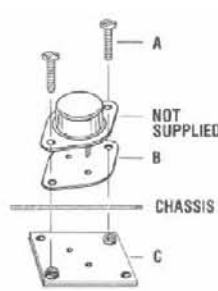
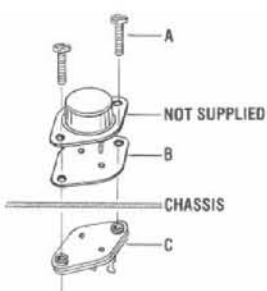

CAT. NO. 4732 Complete Mounting Kit			
ITEM	CAT. NO.	DESCRIPTION	QUANTITY
A	4706	6-20 screws	2
B	4651	Mica Insulator	1
C	4602	Socket	1

CAT. NO. 4733 Complete Mounting Kit			
ITEM	CAT. NO.	DESCRIPTION	QUANTITY
A	4706	6-20 screws	2
B	4651	Mica Insulator	1
C	4608	Square Socket	1

CAT. NO. 4734 Complete Mounting Kit			
ITEM	CAT. NO.	DESCRIPTION	QUANTITY
A	4706	6-20 screws	2
B	4651	Mica Insulator	1
C	4684	Nylon Bushing	4
D	4606	Square Socket	1

THIS DOCUMENT IS THE PROPERTY OF KEYSTONE ELECTRONICS CORP. AND SHALL NOT BE REPRODUCED, DISTRIBUTED OR USED AS A BASIS FOR MANUFACTURE WITHOUT PRIOR WRITTEN PERMISSION FROM KEYSTONE ELECTRONICS CORP.

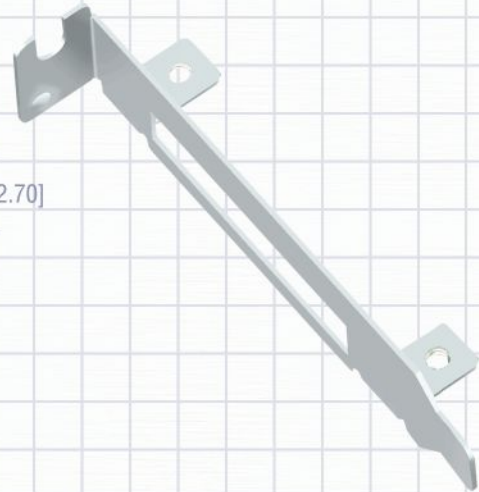
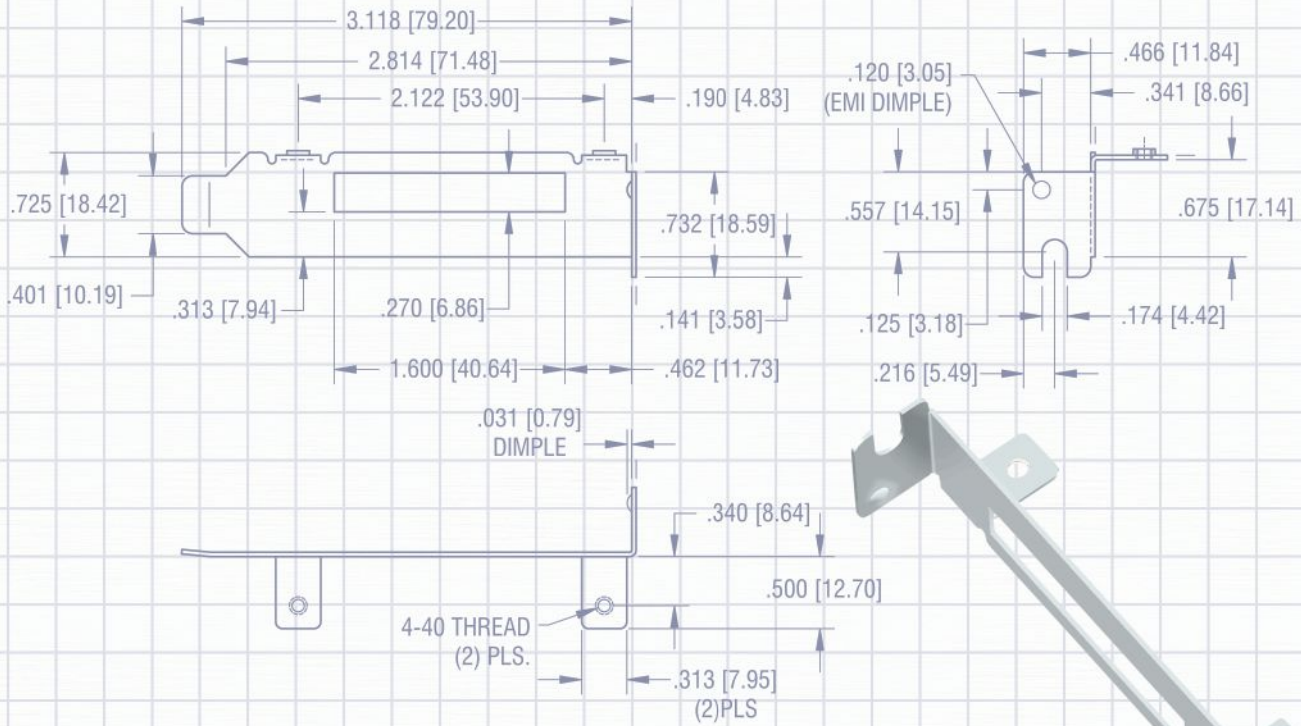
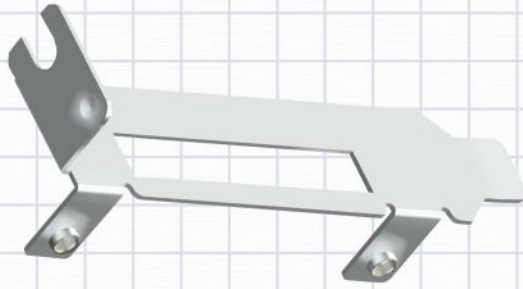

PC BOARD HARDWARE

We offer an assortment of standard blank and cutout computer brackets, PCB support brackets, card edge ejectors and guides to provide the right solution for applications such as:

- Computer Chassis Assembly
- Electronic Peripheral Equipment
- Rack Mounted Equipment
- Printed Circuit Board Mounting
- Printed Circuit Board Supports
- Printed Circuit Board insertion and removal
- To dress up chassis access panels

Our quality system is ISO 9001:2008 certified. Our products are in compliance with the RoHS and REACH directives. We provide 3D modeling, CAD and other application-engineering support for modifications, special designs or assembly requirements to assist you in choosing the right Keystone product for your application.

DATE	DESCRIPTION	REV.

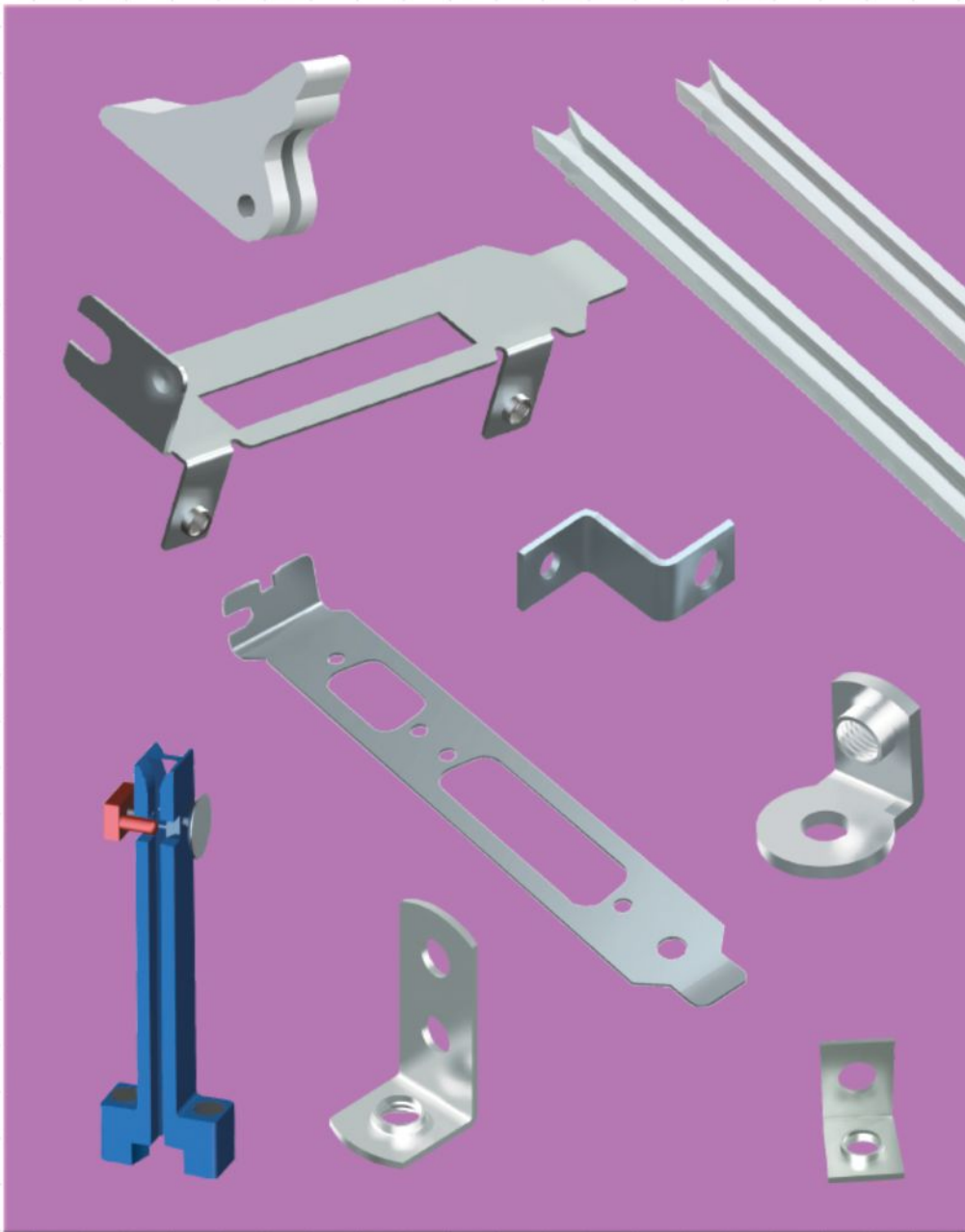

SECTION CONTENTS

COMPUTER BRACKETS 123-125

COMPUTER BRACKET WORKSHEET. 126-127

MOUNTING BRACKETS..... 118-119

PC BOARD ACCESSORIES

Board Guides..... 120-121

Card Ejectors..... 120

4-40 THREAD

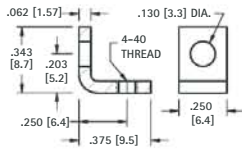

CAT. NO. 612

MATERIAL:
.062 (1.57) Steel, Zinc Plate

4-40 THREAD

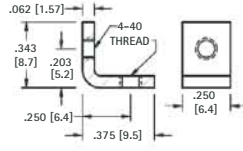

CAT. NO. 621

MATERIAL:
.062 (1.57) Steel, Zinc Plate

4-40 THREAD

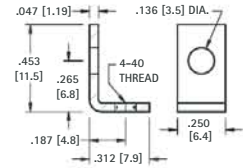

CAT. NO. 616

MATERIAL:
.047 (1.19) Brass, Tin Plate

6-32 THREAD

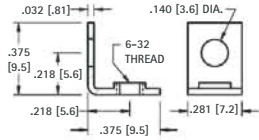

CAT. NO. 634

MATERIAL:
.032 (.81) Brass, Nickel Plate

6-32 THREAD

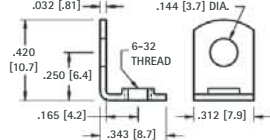

CAT. NO. 614

MATERIAL:
.032 (.81) Brass, Tin Plate

6-32 THREAD

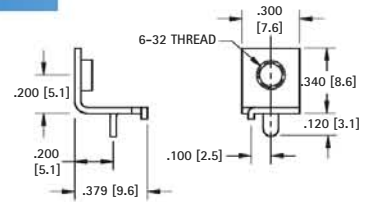

CAT. NO. 632

MATERIAL:
.032 (.81) Brass, Tin Plate

6-32 THREAD

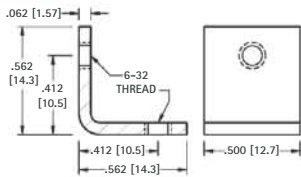

CAT. NO. 4334

MATERIAL:
.062 (1.57) Steel, Nickel Plate

6-32 THREAD

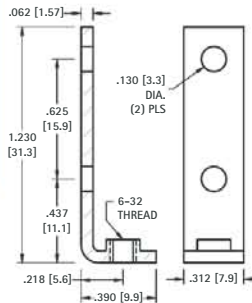

CAT. NO. 708

MATERIAL:
.062 (1.57) Steel, Nickel Plate

6-32 THREAD

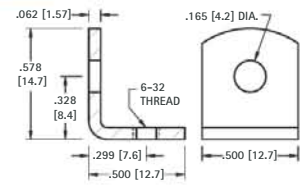

CAT. NO. 617

MATERIAL:
.062 (1.57) Steel, Tin Plate

6-32 OR 8-32 THREAD

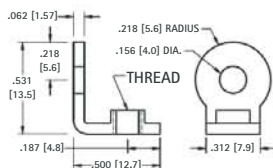

CAT. NO.	THREAD
4332	6-32
4333	8-32

MATERIAL:
.062 (1.57) Brass, Nickel Plate

8-32 THREAD

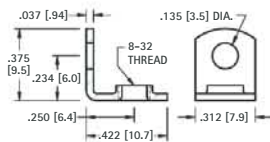

CAT. NO. 611

MATERIAL:
.037 (.94) Brass, Tin Plate

8-32 THREAD

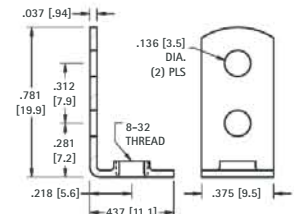

CAT. NO. 631

MATERIAL:
.037 (.94) Steel, Tin Plate

SNAP-IN THREADED PC MOUNT BRACKETS

• Snaps in for wave soldering • Reduces assembly time • Easily mount into predrilled or punched holes • Stable no rock design

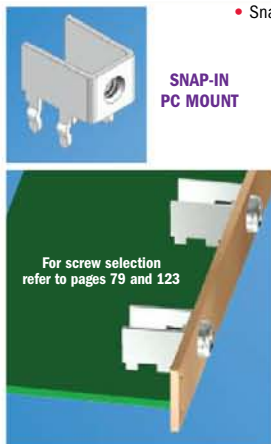

4-40 THREAD

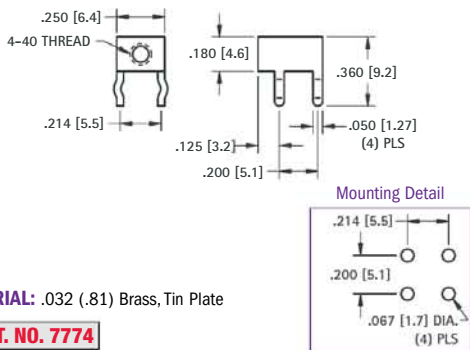

6-32 THREAD

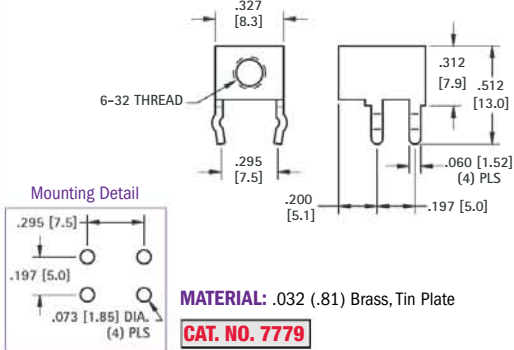

UNIVERSAL CLEAR HOLE BRACKETS

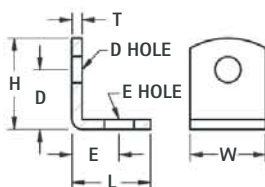

CAT. NO.	H	L	W	D	D HOLE DIAMETER	E	E HOLE DIAMETER	T	MATERIAL	FINISH
633	.375 (9.5)	.375 (9.5)	.281 (7.1)	.218 (5.5)	.140 (3.6)	.218 (5.5)	.140 (3.6)	.032 (.81)	Brass	Nickel
613	.390 (9.9)	.453 (11.5)	.375 (9.5)	.234 (5.9)	.147 (3.7)	.299 (7.6)	.128 (3.3)	.032 (.81)	Brass	Nickel
615	.420 (10.7)	.343 (8.7)	.281 (7.1)	.281 (7.1)	.144 (3.7)	.203 (5.2)	.128 (3.3)	.032 (.81)	Brass	Tin
4335	.562 (14.3)	.562 (14.3)	.500 (12.7)	.412 (10.5)	.120 (3.0)	.411 (10.4)	.120 (3.0)	.062 (1.57)	Steel	Nickel
4336	.562 (14.3)	.562 (14.3)	.500 (12.7)	.412 (10.5)	.144 (3.7)	.412 (10.5)	.144 (3.7)	.062 (1.57)	Steel	Nickel
618	.628 (16.0)	.628 (16.0)	.375 (9.5)	.378 (9.6)	.169 (4.3)	.378 (9.6)	.169 (4.3)	.050 (1.27)	Brass	Tin
619	.687 (17.4)	.687 (17.4)	.375 (9.5)	.500 (12.7)	.144 (3.7)	.500 (12.7)	.144 (3.7)	.032 (.81)	Steel	Tin
4326	1.013 (25.7)	.487 (12.4)	.312 (7.9)	.816 (20.7)	.140 (3.6)	.332 (8.4)	.140 (3.6)	.050 (1.27)	Steel	Nickel
620	1.156 (29.4)	.656 (16.7)	.375 (9.5)	.906 (23.0)	.169 (4.3)	.420 (10.7)	.169 (4.3)	.032 (.81)	Steel	Tin

BOARD BRACKETS



Originally designed for our line of standardized terminal boards; these brackets can also be used in other applications. See pages 148-149 for Turret Terminal Boards.

MATERIALS: .062 (1.57) Steel, Nickel Plate

CAT. NO.	W	L	S
1570	.281 (7.1)	1.187 (30.1)	.750 (19.1)
1556	.375 (9.5)	1.625 (41.3)	1.000 (25.4)
1571	.281 (7.1)	1.625 (41.3)	1.187 (30.1)
1567	.375 (9.5)	2.125 (54.0)	1.500 (38.1)
1568	.375 (9.5)	2.625 (66.7)	2.000 (50.8)
1569	.375 (9.5)	3.125 (79.4)	2.500 (63.5)

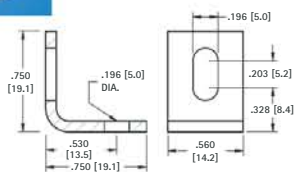
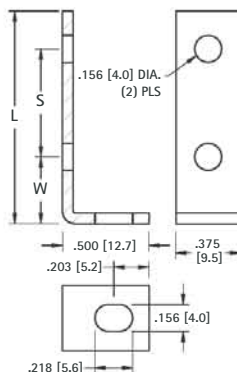

CAT. NO. 4337 MATERIAL: .080 (2.03) Aluminum

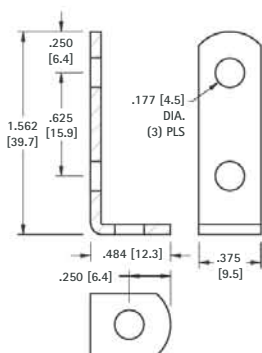

CAT. NO. 1564 MATERIAL: .062 (1.57) Steel, Nickel Plate

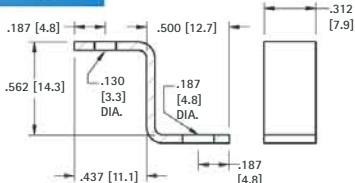

CAT. NO. 4325 MATERIAL: .050 (1.27) Steel, Nickel Plate

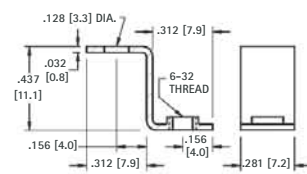

CAT. NO. 630 MATERIAL: .032 (.81) Brass, Tin Plate

LEVER ACTION PC CARD EJECTORS

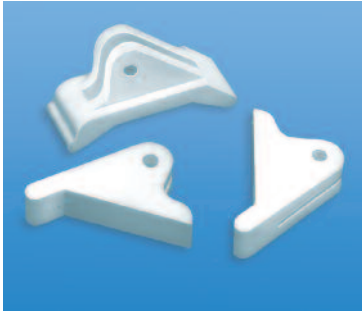

Card ejectors offer a simple and reliable way of installing and ejecting circuit boards. Card ejectors reduce the stress on board connectors by improper removal of board. Ejectors also protect components

on board from damage during removal or installation. Ejectors supplied with stainless steel pin to assure quick assembly of ejector to card.

- Designed for .062 (1.57) PC cards.
- Level action ejectors aids card insertion and extraction.
- Supplied complete with stainless steel spring pin.

MATERIAL:
White Nylon 6/6, UL Rated 94V-2

CARD MOUNTING DIMENSIONS

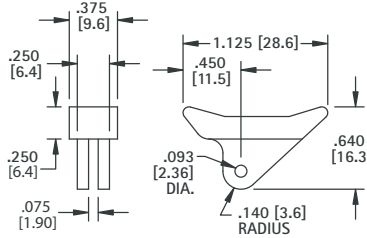
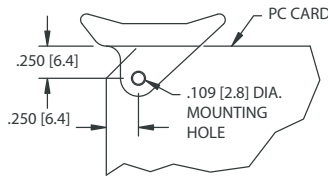

CAT. NO. 8640

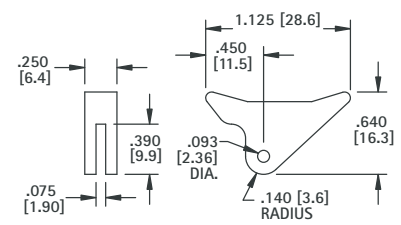

CAT. NO. 8641

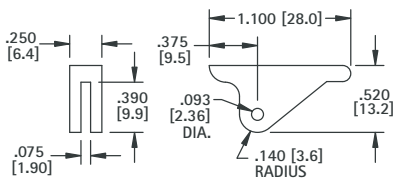

CAT. NO. 8642

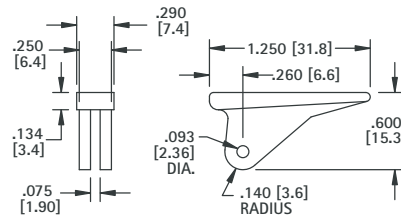

CAT. NO. 8643

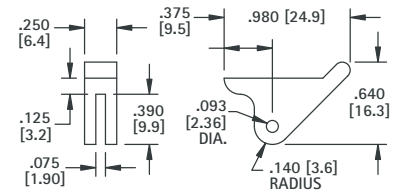

CAT. NO. 8644

HORIZONTAL TYPE PC BOARD GUIDES



Guides may be used horizontally or vertically and snap into .125 (3.2) diameter holes. Narrow width allows maximum density and optimum airflow. Simple press-fit, secure installation. No special tools required to install.

- Sturdy Nylon construction
- Mounts into chassis with out tools
- Assures proper alignment of board
- Quick and easy installation of board.

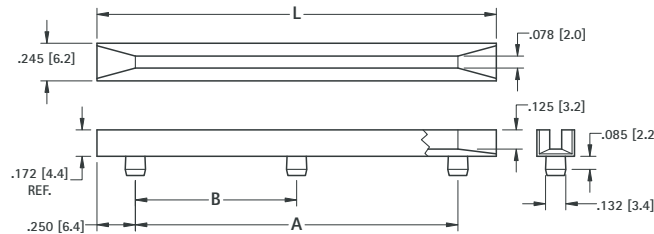

Mounting Detail

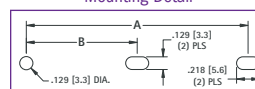

MATERIAL:
Natural Nylon 6/6, UL Rated 94V-2

CAT. NO.	L	A	B
8620	2.5 (63.5)	2.0 (50.8)	-
8621	3.0 (76.2)	2.5 (63.5)	-
8622	3.5 (88.9)	3.0 (76.2)	-
8623	4.0 (101.6)	3.5 (88.9)	-
8624	4.5 (114.3)	4.0 (101.6)	-
8625	5.0 (127.0)	4.5 (114.3)	-
8626	5.5 (139.7)	5.0 (127.0)	-
8627	6.0 (152.4)	5.5 (139.7)	-
8628	6.5 (165.1)	6.0 (152.4)	-
8629	7.0 (177.8)	6.5 (165.1)	-
8630	7.0 (177.8)	6.5 (165.1)	3.25 (82.6)
8631	7.5 (190.5)	7.0 (177.8)	-
8632	7.5 (190.5)	7.0 (177.8)	3.50 (88.9)
8633	8.0 (203.2)	7.5 (190.5)	-
8634	8.0 (203.2)	7.5 (190.5)	3.75 (95.3)
8635	8.5 (215.9)	8.0 (203.2)	-
8636	8.5 (215.9)	8.0 (203.2)	4.00 (101.6)

VERTICAL PC BOARD GUIDES

Vertical board guides provide for a quick and easy assembly of circuit boards. Sturdy design assures boards stay square. These guards can be mounted to chassis or directly to a mother board. Mounting holes have brass threaded inserts to assure secure mounting of guide. After bracket is installed, boards are quickly locked into place or released for repair or upgrades. Locking pins at the top of the bracket can be set/released using finger pressure, no tools are required.

- Brass threaded inserts assure sturdy connection to chassis or mother board.
- Available for circuit boards 1.970" to 6.300" tall.
- Locking pin keeps circuit board locked into place.
- M3 mounting screws available.
- Supplied with hardware: 2 screws, 2 washers and 2 lock washers.
- All brackets use same footprint, no redesign of mounting holes required if changing bracket height.

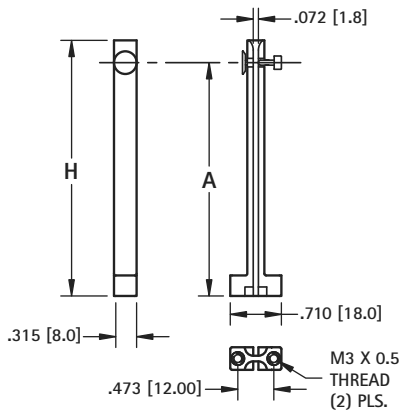
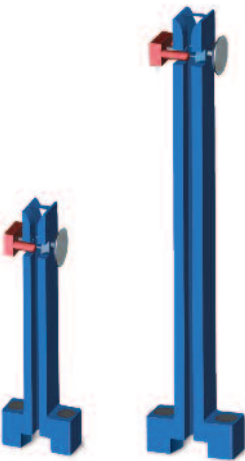
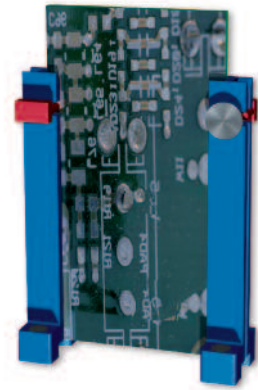
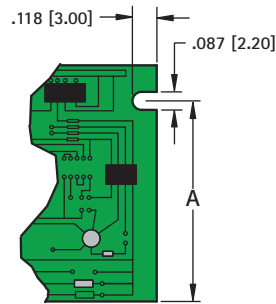

CAT. NO.	H HEIGHT	A LOCK PIN HEIGHT
8645	1.970 (50.0)	1.650 (42.0)
8646	2.560 (65.0)	2.250 (56.5)
8647	3.540 (90.0)	3.200 (81.5)
8648	4.725 (120.0)	4.430 (112.5)

MATERIAL:
Guide: Nylon
Threaded Insert: Brass, Nickel plate

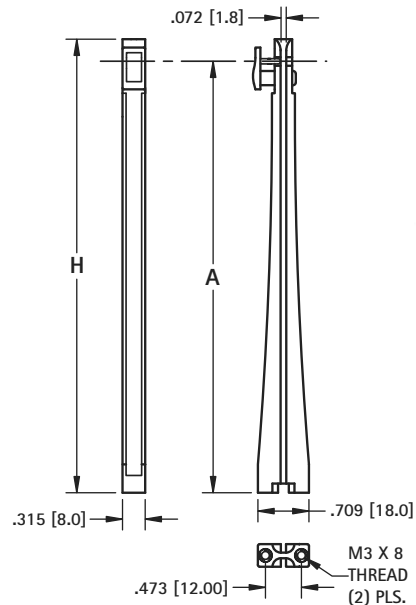

MATERIAL:
Guide: Polystyrene
Threaded Insert: Brass, Nickel plate

CAT. NO.	H HEIGHT	A LOCK PIN HEIGHT
8649	6.300 (160.0)	6.000 (152.0)

PC BOARD GUIDES

STANDARD BLANK BRACKETS

These computer brackets have been designed to accommodate a large variety of board sizes and heights. Available with tabs located properly for ESA/EISA or PCI formats. Blanks can be machined or stamped for prototype or low volume production. All brackets are nickel plated for a clean look and a protective finish. Standard cut-outs can be added to these blanks to suit your specific production needs. See page 118-119 for standard cut-outs and design worksheet.

- Premium quality
- Designed to fit all PC computers height brackets available
- Blanks available for "fillers"
- Fast delivery and cost effective tooling for special designs

MATERIAL: .032 (.81) Steel, Matte Nickel Plate.

EISA/ISA

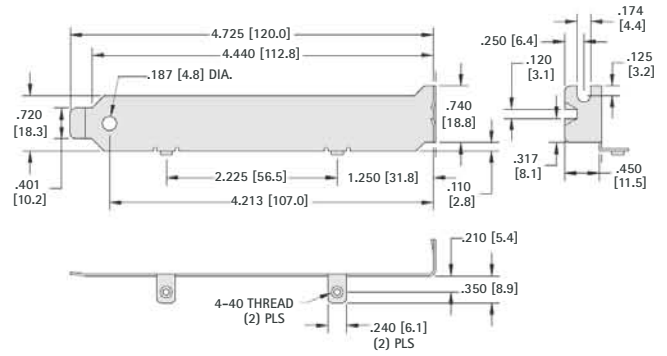

CAT. NO. 9202

PCI

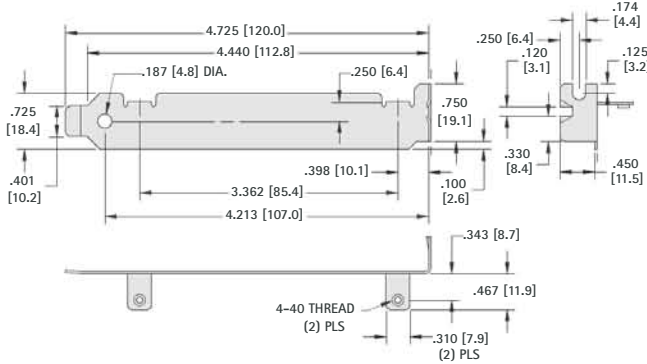

CAT. NO. 9203

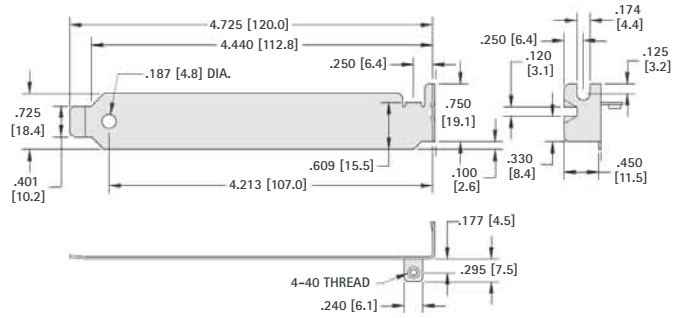

CAT. NO. 9204

EISA/ISA or PCI

- Reinforced with rib for extra strength

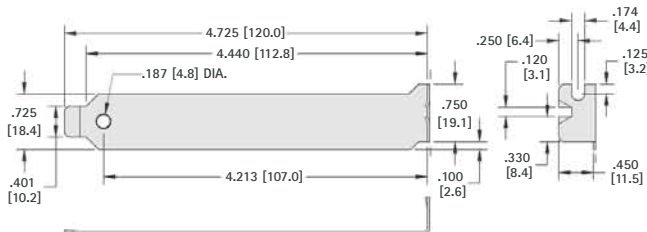

CAT. NO. 9200

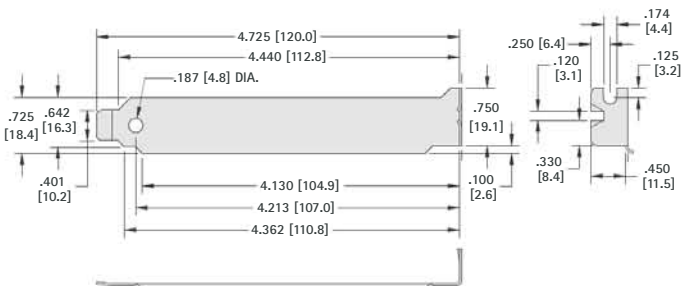

CAT. NO. 9201

STANDARD BLANK BRACKETS

EISA/ISA

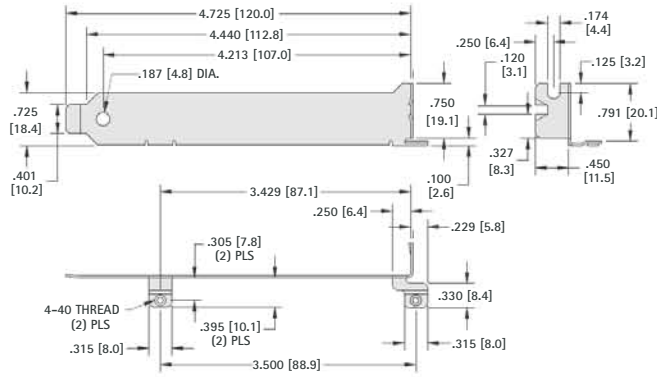

CAT. NO. 9205

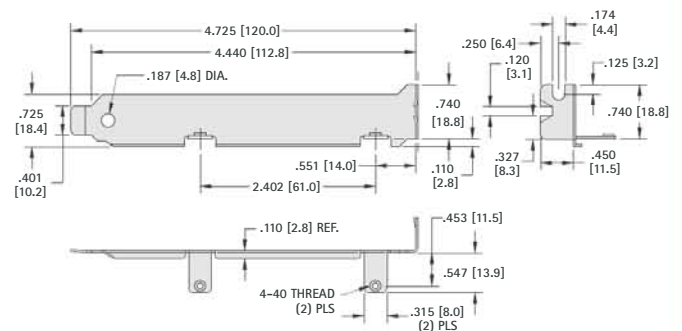

CAT. NO. 9206

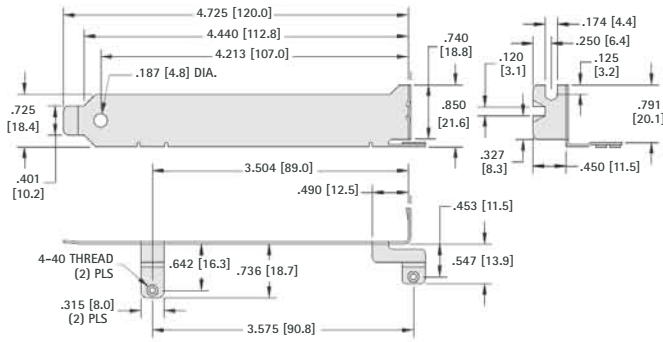

CAT. NO. 9207

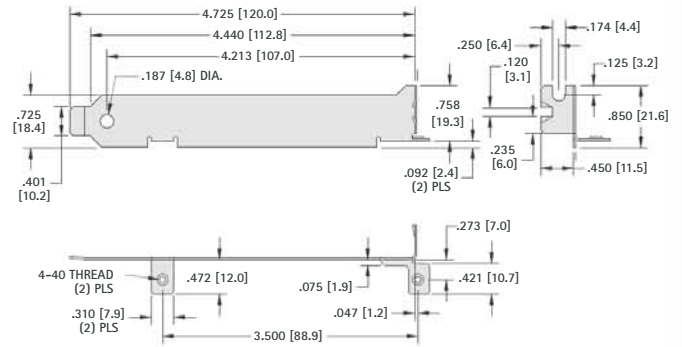

CAT. NO. 9208

LOW PROFILE BLANK BRACKETS

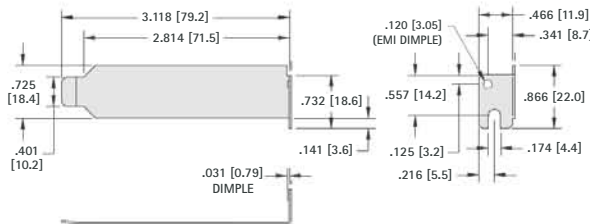

CAT. NO. 9230

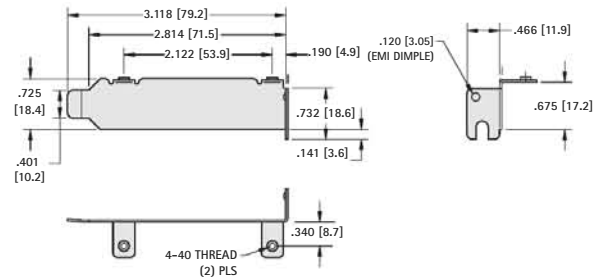

CAT. NO. 9231

STANDARD COMPUTER BRACKETS

D-SUB

These computer brackets have been designed with a variety of holes and cutouts to connect most peripherals. The brackets shown reflect the most common configurations for most applications. If our standard brackets do not fit your

production requirements, we can fabricate a bracket to your exact specifications. Refer to pages 122 - 123 for blank dimensions and page 126 for standard cutout dimensions.

- Peripherals
- Video Cards
- Parallel/Serial Ports
- External Hard Drives
- External CD Drives

9 PIN

For Bracket Dimensions Refer to Cat. No. 9200

EISA/ISA

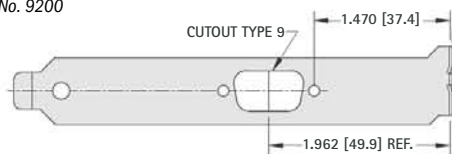

CAT. NO. 9200-1

For Bracket Dimensions Refer to Cat. No. 9200

PCI

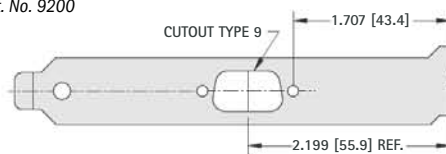

CAT. NO. 9200-2

For Bracket Dimensions Refer to Cat. No. 9207

EISA/ISA

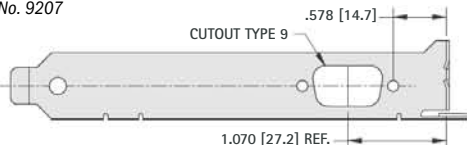

CAT. NO. 9207-1

For Bracket Dimensions Refer to Cat. No. 9200

EISA/ISA

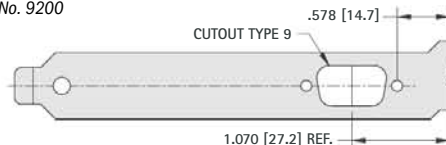

CAT. NO. 9200-16

15 PIN

For Bracket Dimensions Refer to Cat. No. 9200

EISA/ISA

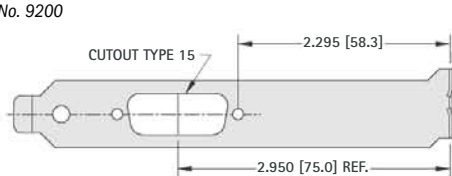

CAT. NO. 9200-3

For Bracket Dimensions Refer to Cat. No. 9200

EISA/ISA

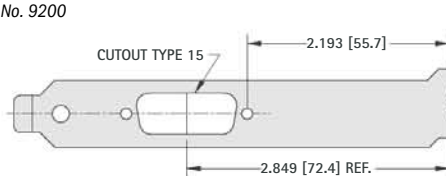

CAT. NO. 9200-11

25 - 37 PIN

For Bracket Dimensions Refer to Cat. No. 9200

EISA/ISA - 25 PIN

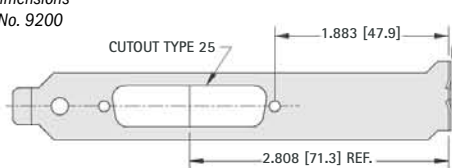

CAT. NO. 9200-4

For Bracket Dimensions Refer to Cat. No. 9200

EISA/ISA - 37 PIN

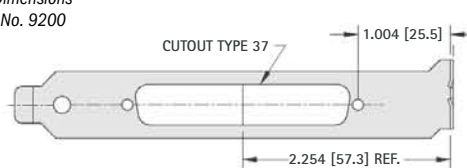

CAT. NO. 9200-5

50 PIN

For Bracket Dimensions Refer to Cat. No. 9200

EISA/ISA - 50 PIN

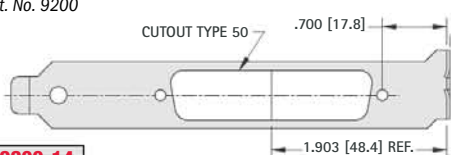

CAT. NO. 9200-14

VENT

EISA/ISA OR PCI

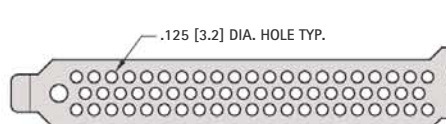

CAT. NO. 9200-19

LOW PROFILE ACCESS PORT

For Bracket Dimensions Refer to Cat. No. 9231

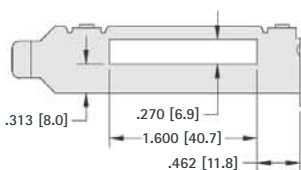

CAT. NO. 9231-1

MULTIPLE D-SUB

For Bracket Dimensions
Refer to Cat. No. 9200

EISA/ISA

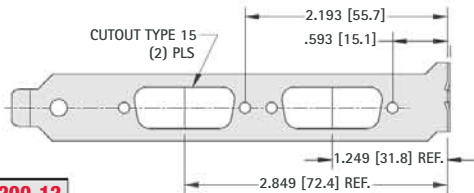

CAT. NO. 9200-12

For Bracket Dimensions
Refer to Cat. No. 9200

EISA/ISA

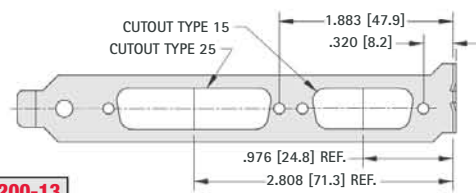

CAT. NO. 9200-13

For Bracket Dimensions
Refer to Cat. No. 9200

EISA/ISA

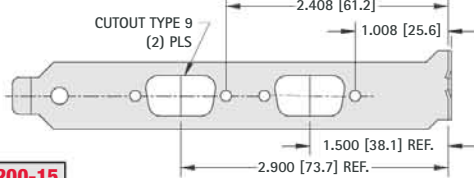

CAT. NO. 9200-15

For Bracket Dimensions
Refer to Cat. No. 9200

EISA/ISA

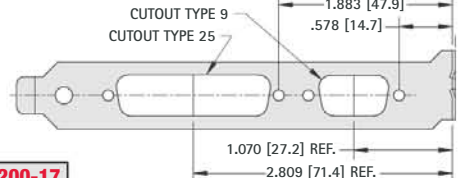

CAT. NO. 9200-17

SCSI

For Bracket Dimensions
Refer to Cat. No. 9200

SCSI 1 - 50 PIN

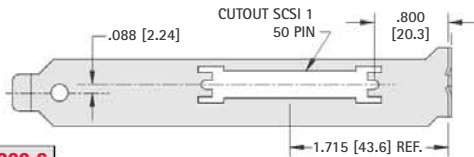

CAT. NO. 9200-6

For Bracket Dimensions
Refer to Cat. No. 9200

SCSI 2, 3 & 4 - 50 PIN

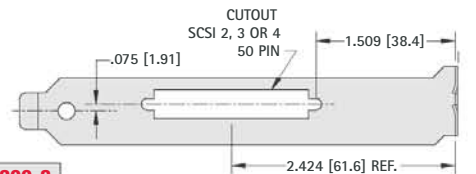

CAT. NO. 9200-8

For Bracket Dimensions
Refer to Cat. No. 9200

SCSI 1 - 68 PIN

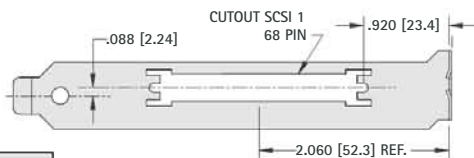

CAT. NO. 9200-7

For Bracket Dimensions
Refer to Cat. No. 9200

SCSI 2, 3 & 4 - 68 PIN

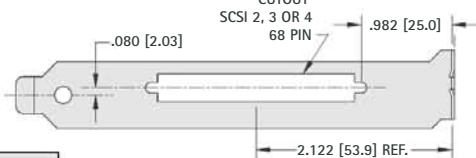

CAT. NO. 9200-9

PERIPHERAL

For Bracket Dimensions
Refer to Cat. No. 9204

EISA/ISA

SOUND CARDS

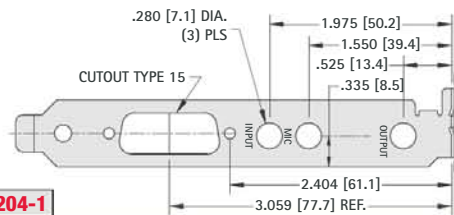

CAT. NO. 9204-1

For Bracket Dimensions
Refer to Cat. No. 9203

PCI

ISDN/PC FAX

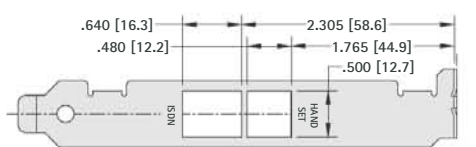

CAT. NO. 9203-1

For Bracket Dimensions
Refer to Cat. No. 9201

PCI

VIDEO CARDS

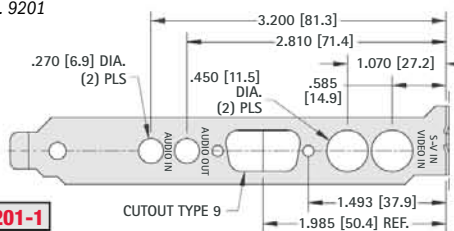

CAT. NO. 9201-1

For Bracket Dimensions
Refer to Cat. No. 9202

EISA/ISA

FAX - MODEM

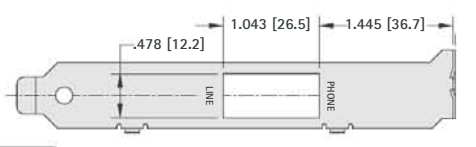

CAT. NO. 9202-1

For Bracket Dimensions
Refer to Cat. No. 9200

EISA/ISA OR PCI

USB

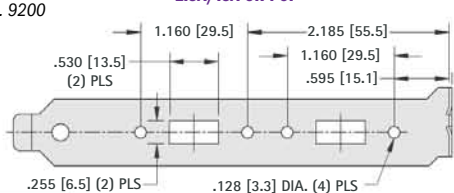

CAT. NO. 9200-10

For Bracket Dimensions
Refer to Cat. No. 9203

PCI

NETWORK

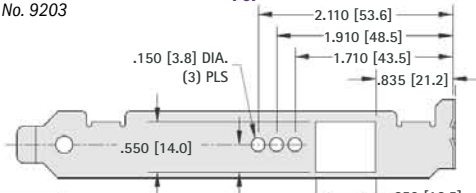

CAT. NO. 9203-2

STANDARD PANEL CUTOUTS

BRACKET CUTOUTS & MARKINGS

TYPE 9

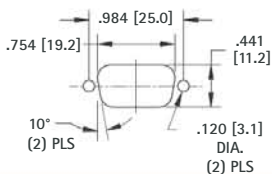

TYPE 15

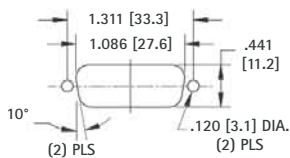

TYPE 25

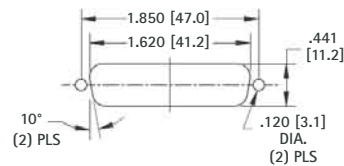

TYPE 9A

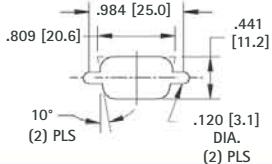

TYPE 15A

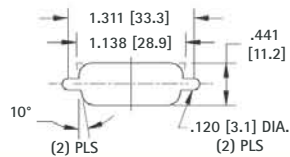

TYPE 25A

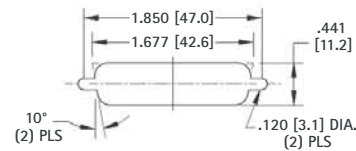

TYPE 37

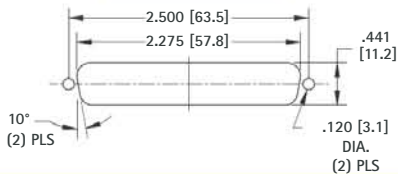

SCSI 1 - 50 PIN

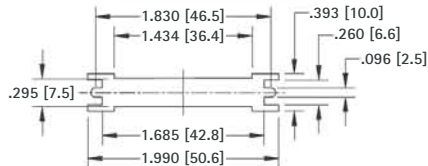

SCSI 2.3 OR 4 - 50 PIN

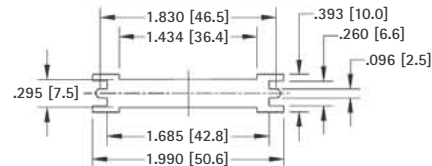

TYPE 37A

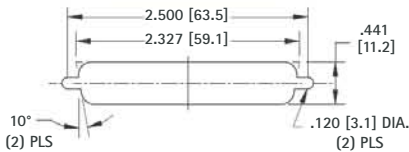

SCSI 1 - 68 PIN

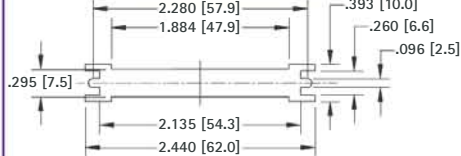

SCSI 2.3 OR 4 - 68 PIN

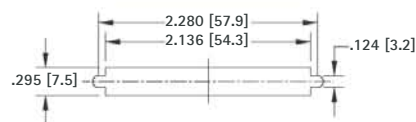

BNC

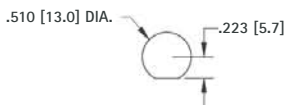

ROUND

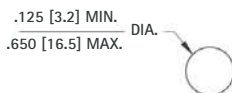

RECOMMENDED DIAMETERS

- PS/2 = .650 (16.5)
- Mini-Din = .400 (10.2) to .650 (16.5)
- Stereo Jacks = .280 (7.1)
- Phono Jacks = .400 (10.2)

USB

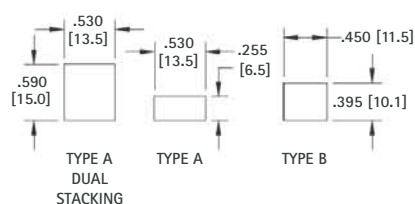

RJ11 - RJ45

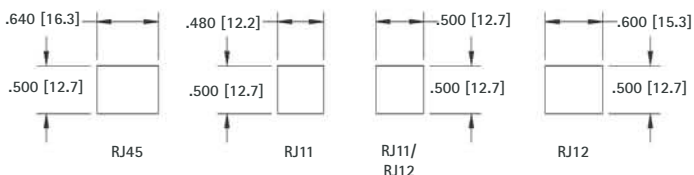

IEEE 1394 - "FIREWIRE"

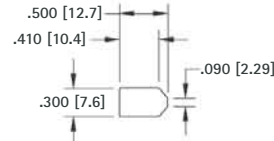

STAMPED IDENTIFICATION MARKINGS

- AUDIO IN
- AUDIO OUT
- LINE IN
- LINE OUT
- VGA IN
- VGA OUT
- SVIDEO IN
- SVIDEO OUT
- VIDEO IN
- VIDEO OUT
- CAMERA IN
- TUNER OUT
- INPUT
- OUTPUT
- MIC
- S/P DIF
- PHONE
- LINE
- HANDSET
- ISDN



EISA/ISA or PCI



- CAT. NO. 9200**
- CAT. NO. 9201** (Ribbed)
- CAT. NO. 9230**

PCI with TABS

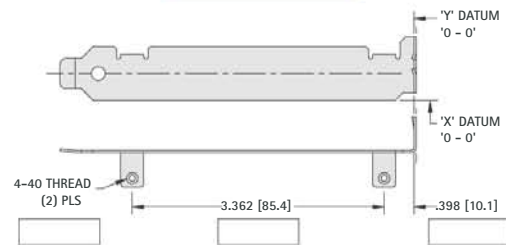

- CAT. NO. 9203**

EISA/ISA with TABS



- CAT. NO. 9202**

EISA/ISA with TABS

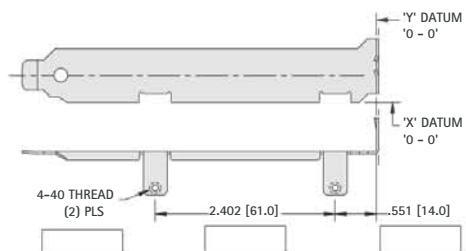

- CAT. NO. 9206**

EISA/ISA with TABS

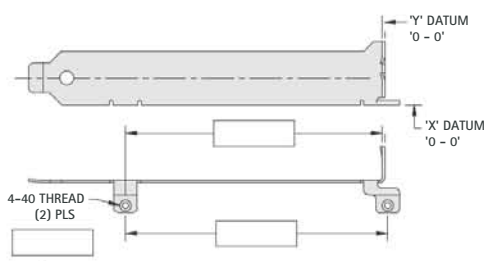

- CAT. NO. 9205**
- CAT. NO. 9207**

EISA/ISA with TABS

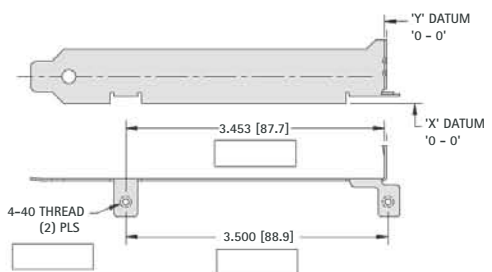

- CAT. NO. 9208**

LOW PROFILE with TABS

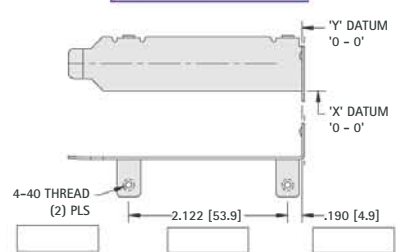

- CAT. NO. 9231**

PCI with TAB

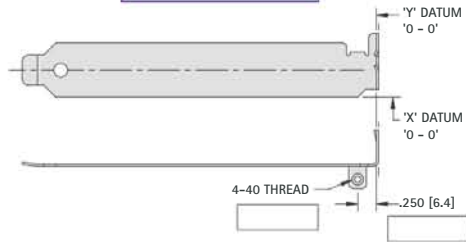

- CAT. NO. 9204**

If you do not have your own drawing, please use the worksheet provided.

- STEP 1:** Select a standard blank configuration PCI or EISA/ISA, with or without tabs.
- STEP 2:** If you've selected a standard blank with tabs and the tab locations do not meet your requirements, indicate the dimensions in the boxes.
- STEP 3:** Select your standard panel cutouts (page 110) and place them on your selected drawing.
- STEP 4:** Use Datum's X and Y on drawing, to indicate the precise location of the center lines of the cutout(s).
- STEP 5:** For stamped identification markings (page 110) indicate the approximate location(s).
- STEP 6:** Quantities Required: _____
If you have any questions, please contact our application engineers.

Name: _____ Title: _____

Company: _____

Address: _____

Phone: _____ Fax: _____

For prompt quotations fax, mail or e-mail this worksheet.

THIS DOCUMENT IS THE PROPERTY OF KEYSTONE ELECTRONICS CORP. AND SHALL NOT BE REPRODUCED, DISTRIBUTED OR USED AS A BASIS FOR MANUFACTURE WITHOUT PRIOR WRITTEN PERMISSION FROM KEYSTONE ELECTRONICS CORP.

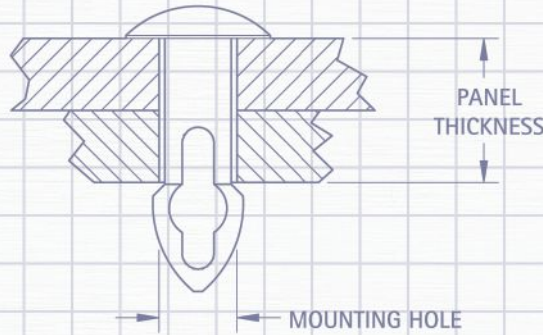
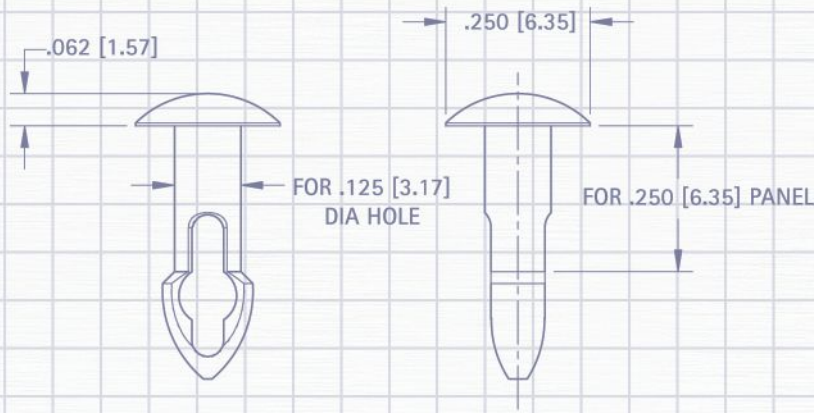

MULTI-PURPOSE HARDWARE

Products such as washers, hole plugs, grommets, bumpers, bushings, clamps, rivets, brackets and ties have can be used in a multitude of environments and applications such as:

- Chassis mounts and holes
- Access panels
- Wiring Outlets
- Electrical insulation
- Mechanical damping
- Cable/Fiber optic routing & securing
- PC board and electronic assemblies

Our quality system is ISO 9001:2008 certified. Our products are in compliance with the RoHS and REACH directives. We provide 3D modeling, CAD and other application-engineering support for modifications, special designs or assembly requirements to assist you in choosing the right Keystone product for your application.

DATE

DESCRIPTION

REV.



SECTION CONTENTS

CABLE MANAGEMENT

- Cable Clamps 130-131
- Cable Ties & Clips 131

CASE HARDWARE

- Anti-Vibration Grommets 133
- Bumpers & Feet 134
- Bushings, Nylon™ 132
- Grommets, Rubber & Nylon™ 133
- Hole plugs 132

TERMINALS

- Feed Thru 140-141
- Insulated Terminals 140-141
- Turret Terminals (Non-insulated) ... 142-143

TERMINAL BOARDS 144

UNIVERSAL HARDWARE

- Eyelets & Rivets 137-138
- Key Hole Clips 137
- Nuts 135
- Screws 135
- Tools 139
- Washers 136
- Washers, Retaining 136
- Washers, Shoulder 137

STEEL CABLE CLAMPS

Ideal for securing, grounding and routing cable, wiring, piping, tubing, components and fibre optics.

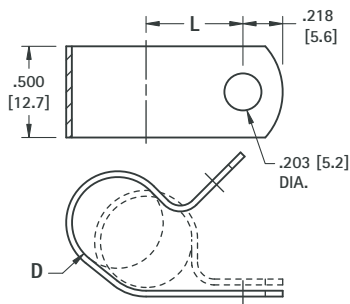

MATERIAL: .032 (.81) Steel, Zinc Plate

CAT. NO.	D FOR DIA.	L CTR TO CTR
8100	.187 (4.7)	.375 (9.5)
8101	.250 (6.4)	.406 (10.3)
8102	.312 (7.9)	.437 (11.1)
8103	.375 (9.5)	.468 (11.9)
8104	.437 (11.1)	.500 (12.7)
8105	.500 (12.7)	.531 (13.5)
8106	.562 (14.4)	.562 (14.3)
8107	.625 (15.9)	.594 (15.1)
8108	.687 (17.4)	.625 (15.9)
8109	.750 (19.0)	.656 (16.7)
8110	.812 (20.6)	.687 (17.4)
8111	.875 (22.2)	.718 (18.2)
8112	.937 (23.8)	.750 (19.1)
8113	1.00 (25.4)	.781 (19.8)

INSULATED STEEL CABLE CLAMPS

Ideal for securing, insulating and routing cable, wiring, piping, tubing, components and fibre optics.

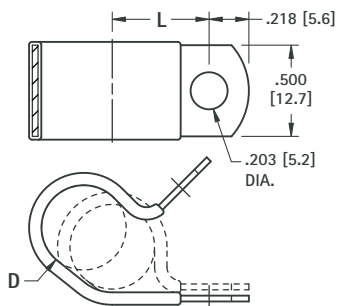

MATERIAL: .032 (.81) Steel, Zinc Plate
Cushion: Black Vinyl

CAT. NO.	D FOR DIA.	L CTR TO CTR
8121	.187 (4.7)	.406 (10.3)
8122	.250 (6.4)	.437 (11.1)
8123	.312 (7.9)	.468 (11.9)
8124	.375 (9.5)	.500 (12.7)
8125	.437 (11.1)	.531 (13.5)
8126	.500 (12.7)	.562 (14.3)
8127	.562 (14.3)	.594 (15.1)
8128	.625 (15.9)	.625 (15.9)
8129	.687 (17.4)	.656 (16.7)
8130	.750 (19.1)	.687 (17.4)
8131	.812 (20.6)	.718 (18.2)
8132	.875 (22.2)	.750 (19.1)
8133	.937 (23.8)	.781 (19.8)
8134	1.00 (25.4)	.812 (20.6)

STEEL HALF CLAMPS

Ideal for securing, grounding and routing cable, wiring, piping, tubing, components and fibre optics.

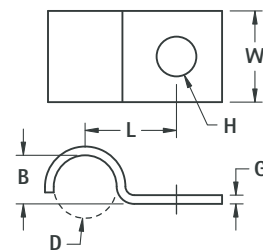
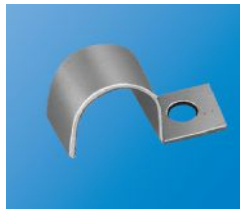

MATERIAL: Steel, Zinc Plate

CAT. NO.	D FOR DIA.	H HOLE DIA.	L CTR TO CTR	B	G THICK	W WIDTH
8140	.125 (3.2)	.218 (5.5)	.437 (11.1)	.125 (3.2)	.032 (.81)	.500 (12.7)
8141	.187 (4.7)	.218 (5.5)	.437 (11.1)	.156 (4.0)		
8142	.250 (6.4)	.218 (5.5)	.437 (11.1)	.187 (4.7)		
8143	.312 (7.9)	.218 (5.5)	.500 (12.7)	.250 (6.4)	.048 (1.22)	.500 (12.7)
8144	.375 (9.5)	.218 (5.5)	.531 (13.5)	.312 (7.9)		
8145	.437 (11.1)	.218 (5.5)	.562 (14.3)	.375 (9.5)	.060 (1.52)	.625 (15.9)
8146	.500 (12.7)	.218 (5.5)	.625 (15.9)	.437 (11.1)		
8147	.562 (14.3)	.218 (5.5)	.687 (17.4)	.500 (12.7)		
8148	.625 (15.9)	.218 (5.5)	.750 (19.1)	.562 (14.3)	.060 (1.52)	.625 (15.9)
8149	.687 (17.4)	.218 (5.5)	.812 (20.6)	.625 (15.9)		
8150	.750 (19.1)	.218 (5.5)	.812 (20.6)	.687 (17.4)	.060 (1.52)	.625 (15.9)
8151	.812 (20.6)	.218 (5.5)	.875 (22.2)	.750 (19.1)		
8152	.875 (22.2)	.281 (7.1)	.937 (23.8)	.812 (20.6)		
8153	.937 (23.8)	.281 (7.1)	.968 (24.6)	.812 (20.6)	.060 (1.52)	.750 (19.1)
8154	1.00 (25.4)	.281 (7.1)	1.000 (25.4)	.937 (23.8)		

INSULATED STEEL HALF CLAMPS

Ideal for securing, insulating and routing cable, wiring, piping, tubing, components and fibre optics.

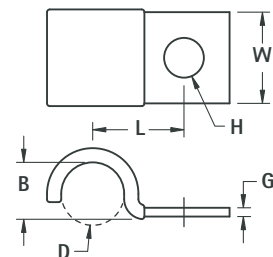

MATERIAL: Steel, Zinc Plate
Cushion: Black Vinyl

CAT. NO.	D FOR DIA.	H HOLE DIA.	L CTR TO CTR	B	G THICK	W WIDTH
8160	.187 (4.7)	.218 (5.5)	.437 (11.1)	.187 (4.7)	.032 (.81)	.500 (12.7)
8161	.250 (6.4)	.218 (5.5)	.500 (12.7)	.250 (6.4)		
8162	.312 (7.9)	.218 (5.5)	.531 (13.5)	.312 (7.9)		
8163	.375 (9.5)	.218 (5.5)	.562 (14.3)	.375 (9.5)	.048 (1.22)	.625 (15.9)
8164	.437 (11.1)	.218 (5.5)	.625 (15.9)	.437 (11.1)		
8165	.500 (12.7)	.218 (5.5)	.687 (17.4)	.500 (12.7)	.060 (1.52)	.625 (15.9)
8166	.562 (14.3)	.218 (5.5)	.750 (19.1)	.562 (14.3)		
8167	.625 (15.9)	.218 (5.5)	.812 (20.6)	.625 (15.9)		
8168	.687 (17.4)	.218 (5.5)	.812 (20.6)	.687 (17.4)	.060 (1.52)	.625 (15.9)
8169	.750 (19.1)	.218 (5.5)	.875 (22.2)	.750 (19.1)		
8170	.812 (20.6)	.281 (7.1)	.937 (23.8)	.812 (20.6)	.060 (1.52)	.750 (19.1)
8171	.875 (22.2)	.281 (7.1)	.968 (24.6)	.812 (20.6)		
8172	.937 (23.8)	.281 (7.1)	1.000 (25.4)	.937 (23.8)		
8173	1.00 (25.4)	.281 (7.1)	1.062 (27.0)	1.000 (25.4)		

CUSHIONED CABLE CLAMPS



- Ideal for securing in rugged applications
- These cushioned cable clamps secure tightly and protect against shock and vibration

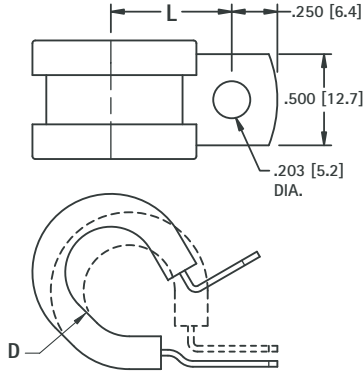

MATERIAL: .032 (0.81) Stainless Steel
Cushion: EPDM Rubber

CAT. NO.	D FOR DIA.	L CTR TO CTR
8090	.250 (6.4)	.711 (18.1)
8091	.375 (9.5)	.500 (12.7)
8092	.500 (12.7)	.562 (14.3)
8093	.625 (15.9)	.718 (18.2)
8094	.750 (19.1)	.781 (19.8)
8095	.875 (22.2)	.843 (21.4)
8096	1.000 (25.4)	.906 (23.0)

CABLE TIE ROUTING CLIP

These clips snap into PC Boards or Panel chassis and are ideal for securing cable wiring, piping, tubing, components and fibre optics when used with cable ties.

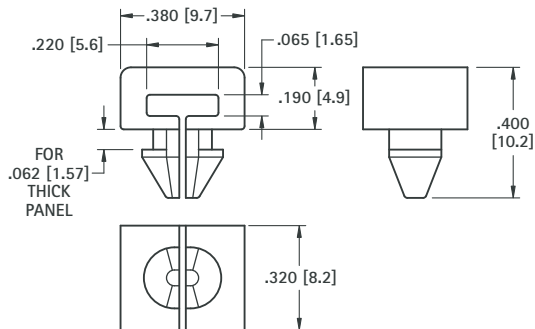

Recommended Mtg. Hole .187 (4.8) diameter.

MATERIAL: Nylon 6/6, UL Rated 94V-2

CAT. NO. 8860

NYLON CABLE CLAMPS

Ideal for securing, insulating and routing cable wiring, piping, tubing, components and fibre optics.

MATERIAL: .050 (1.27) Nylon 6/6, White

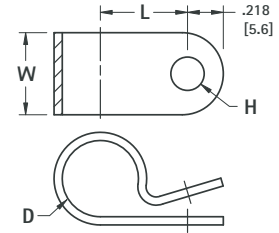

CAT. NO.	D FOR DIA.	L CTR TO CTR	W WIDTH	H HOLE
7620	.125 (3.2)	.325 (8.3)	.375 (9.5)	.140 (3.6)
7621	.125 (3.2)	.325 (8.3)	.375 (9.5)	.203 (5.2)
7622	.187 (4.7)	.380 (9.7)	.375 (9.5)	.140 (3.6)
7623	.187 (4.7)	.380 (9.7)	.375 (9.5)	.203 (5.2)
7624	.250 (6.4)	.410 (10.4)	.375 (9.5)	.140 (3.6)
7625	.250 (6.4)	.410 (10.4)	.375 (9.5)	.203 (5.2)
7626	.312 (7.9)	.445 (11.3)	.375 (9.5)	.140 (3.6)
7627	.312 (7.9)	.445 (11.3)	.375 (9.5)	.203 (5.2)
7628	.375 (9.5)	.475 (12.1)	.375 (9.5)	.140 (3.6)
7629	.375 (9.5)	.475 (12.1)	.375 (9.5)	.203 (5.2)
7630	.437 (11.1)	.525 (13.3)	.375 (9.5)	.140 (3.6)
7631	.437 (11.1)	.525 (13.3)	.375 (9.5)	.203 (5.2)
7632	.500 (12.7)	.550 (14.0)	.375 (9.5)	.140 (3.6)
7633	.500 (12.7)	.550 (14.0)	.375 (9.5)	.203 (5.2)
7634	.562 (14.3)	.625 (15.9)	.500 (12.7)	.203 (5.2)
7635	.625 (15.9)	.660 (16.8)	.500 (12.7)	.203 (5.2)
7636	.750 (19.1)	.785 (19.9)	.500 (12.7)	.203 (5.2)
7637	.875 (22.2)	.845 (21.5)	.500 (12.7)	.203 (5.2)
7638	1.000 (25.4)	.910 (23.1)	.500 (12.7)	.203 (5.2)
7639	1.125 (28.6)	.970 (24.6)	.500 (12.7)	.203 (5.2)
7640	1.250 (31.8)	1.060 (26.9)	.500 (12.7)	.203 (5.2)

NYLON CABLE TIES

Popular sizes and strengths to meet common cable tie requirements. Injection molded with one piece construction for strength and reliability. Easily installed by hand. Optional installation tool available, tightens and flush cuts cable tie.

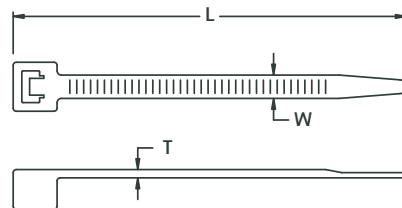

MATERIAL: Natural Nylon 6/6, UL Rated 94V-2

CAT. NO.	TENSILE STRENGTH (Min. Bundle)	FOR BUNDLE DIA. (Max.)	L LENGTH (Approx.)	W WIDTH (Approx.)	T THICKNESS (Approx.)
8865	18 lbs	1.000 (25.4)	4.250 (108.0)	.100 (2.54)	.045 (1.14)
8866	18 lbs	2.000 (50.8)	8.000 (203.2)	.100 (2.54)	.045 (1.14)
8867	40 lbs	1.250 (31.8)	6.000 (152.4)	.140 (3.56)	.050 (1.27)
8868	50 lbs	1.750 (44.5)	7.500 (190.5)	.190 (4.83)	.055 (1.40)
8869	120 lbs	4.000 (101.6)	14.500 (368.3)	.190 (4.83)	.055 (1.40)
8870	Hand Operated Cable Tie Installation Tool for 18lb to 50lb Ties				

NYLON HOLE PLUGS

Closes unused chassis holes quickly and economically. Plugs are abrasion and vibration resistant.

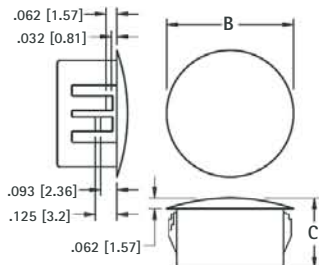
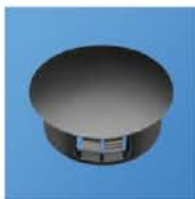

MATERIAL: Nylon 6/6, Matte Finish, Black

CAT. NO.	HOLE DIAMETER	PANEL THICK MAX	B	C
8600	.250 (6.4)	.062 (1.57)	.312 (7.9)	.312 (7.9)
8601	.312 (7.9)	.062 (1.57)	.375 (9.5)	.312 (7.9)
8602	.375 (9.5)	.125 (3.2)	.468 (11.9)	.406 (10.3)
8603	.500 (12.7)	.125 (3.2)	.578 (14.7)	.406 (10.3)
8604	.625 (15.9)	.125 (3.2)	.734 (18.6)	.406 (10.3)
8605	.750 (19.1)	.125 (3.2)	.921 (23.4)	.406 (10.3)
8606	.875 (22.2)	.125 (3.2)	1.015 (25.8)	.453 (11.5)
8607	1.000 (25.4)	.125 (3.2)	1.203 (30.6)	.453 (11.5)
8608	1.125 (28.6)	.125 (3.2)	1.218 (30.9)	.453 (11.5)
8609	1.250 (31.8)	.125 (3.2)	1.375 (34.9)	.453 (11.5)
8610	1.375 (34.9)	.125 (3.2)	1.500 (38.1)	.453 (11.5)
8611	1.500 (38.1)	.125 (3.2)	1.671 (42.4)	.453 (11.5)

STEEL HOLE PLUGS

Excellent spring retention. Plugs will cover chassis holes, wiring outlets, access holes or unused openings.

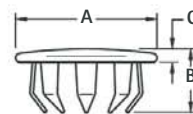

MATERIAL: Steel, Nickel Plate

CAT. NO.	HOLE DIAMETER	PANEL THICKNESS	A	B	C	PRONGS
7600	.250 (6.4)	.031-.062 (.81-1.57)	.406 (10.3)	.234 (5.9)	.062 (1.57)	6
7601	.312 (7.9)	.047-.078 (1.19-1.98)	.437 (11.1)	.250 (6.4)	.062 (1.57)	6
7602	.375 (9.5)	.047-.062 (1.19-1.57)	.500 (12.7)	.234 (5.9)	.062 (1.57)	6
7603	.500 (12.7)	.031-.062 (.81-1.57)	.656 (16.7)	.281 (7.1)	.078 (1.98)	8
7604	.625 (15.9)	.062-.093 (1.57-2.36)	.812 (20.6)	.296 (7.5)	.078 (1.98)	8
7605	.750 (19.1)	.062-.093 (1.5-2.36)	.921 (23.4)	.296 (7.5)	.078 (1.98)	12
7606	.875 (22.2)	.062-.093 (1.57-2.36)	1.062 (27.0)	.296 (7.5)	.062 (1.57)	12
7607	1.000 (25.4)	.062-.156 (1.57-3.9)	1.140 (29.0)	.328 (8.3)	.093 (2.36)	12
7608	1.125 (28.6)	.031-.125 (.79-3.2)	1.312 (33.3)	.343 (8.7)	.093 (2.36)	12
7609	1.250 (31.8)	.062-.093 (1.57-2.36)	1.437 (36.5)	.343 (8.7)	.093 (2.36)	12
7610	1.375 (34.9)	.031-.125 (.79-3.2)	1.562 (39.7)	.406 (10.3)	.078 (1.98)	12
7611	1.500 (38.1)	.031-.062 (.79-1.57)	1.640 (41.7)	.406 (10.3)	.093 (2.36)	12

NYLON VENT PLUGS

Used to cover chassis holes while allowing air flow for ventilation.

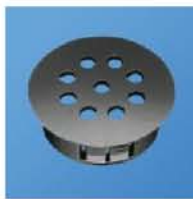

- Snaps into .032 (.81) to .125 (3.2) thick panels.

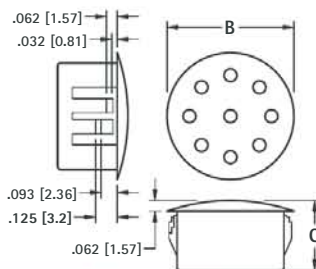

MATERIAL: Nylon 6/6, Matte Finish, Black

CAT. NO.	HOLE DIAMETER	B	C
8612	.875 (22.2)	1.015 (25.8)	.453 (11.5)
8613	1.000 (25.4)	1.218 (30.9)	.453 (11.5)

NYLON SPLIT BUSHINGS

Designed to be assembled into holes that already contain wire or cable. Versatile bushing can be used on all chassis from .032 (.81) to .125 (3.2).

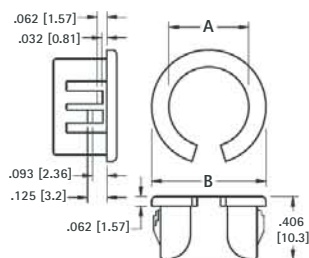

MATERIAL: Nylon 6/6, Black

CAT. NO.	HOLE SIZE REQUIRED	A INSIDE DIAMETER	B HEAD DIAMETER
8490	.375 (9.5)	.265 (6.7)	.421 (10.7)
8491	.500 (12.7)	.312 (7.9)	.562 (14.3)
8492	.562 (14.3)	.390 (9.9)	.640 (16.3)
8493	.625 (15.9)	.453 (11.5)	.687 (17.4)
8494	.750 (19.1)	.546 (13.9)	.796 (20.2)
8495	.875 (22.2)	.671 (17.0)	.921 (23.4)
8496	1.000 (25.4)	.796 (20.2)	1.062 (27.0)

NYLON INSULATING BUSHINGS

Snaps into panel hole to provide protection for wire, cable and tubing from sharp uneven edges.

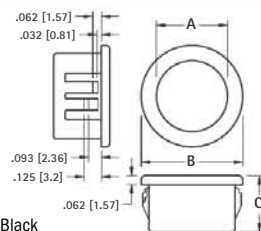

MATERIAL: Nylon 6/6, Black

CAT. NO.	HOLE SIZE REQUIRED	MAXIMUM CHASSIS THICKNESS	A INSIDE DIAMETER	B HEAD DIAMETER	C OVERALL HEIGHT
8470	.250 (6.4)	.062 (1.57)	.125 (3.2)	.312 (7.9)	.312 (7.9)
8471	.312 (7.9)	.062 (1.57)	.187 (4.7)	.375 (9.5)	.312 (7.9)
8472	.375 (9.5)	.125 (3.2)	.250 (6.4)	.468 (11.9)	.406 (10.3)
8473	.437 (11.1)	.125 (3.2)	.312 (7.9)	.531 (13.5)	.406 (10.3)
8474	.500 (12.7)	.125 (3.2)	.375 (9.5)	.578 (14.7)	.406 (10.3)
8475	.562 (14.3)	.125 (3.2)	.437 (11.1)	.656 (16.7)	.406 (10.3)
8476	.625 (15.9)	.125 (3.2)	.500 (12.7)	.718 (18.2)	.406 (10.3)
8477	.750 (19.1)	.125 (3.2)	.562 (14.3)	.843 (21.4)	.406 (10.3)
8478	.875 (22.2)	.125 (3.2)	.625 (15.9)	.953 (24.2)	.453 (11.5)
8479	1.000 (25.4)	.125 (3.2)	.750 (19.1)	1.125 (28.6)	.453 (11.5)
8480	1.187 (30.1)	.125 (3.2)	.937 (23.8)	1.312 (33.3)	.453 (11.5)
8481	1.250 (31.8)	.125 (3.2)	.937 (23.8)	1.359 (34.5)	.453 (11.5)
8482	1.375 (34.9)	.125 (3.2)	1.000 (25.4)	1.468 (37.3)	.453 (11.5)
8483	1.500 (38.1)	.125 (3.2)	1.062 (27.0)	1.609 (40.9)	.453 (11.5)
8484	1.750 (44.5)	.125 (3.2)	1.375 (34.9)	1.875 (47.6)	.453 (11.5)
8485	2.000 (50.8)	.125 (3.2)	1.625 (41.3)	2.125 (54.0)	.453 (11.5)
8486	2.500 (63.5)	.250 (6.4)	1.968 (50.0)	2.656 (67.5)	.718 (18.2)

ANTI-VIBRATION GROMMETS

Anti-vibration grommets are designed for noise suppression in office or lab equipment. Additionally, they isolate sensitive instrumentation from unpredictable vibration and shock. The

fingers of the grommets provide the flex needed to dampen unwanted noise and vibration. Specially designed shoulder screws are designed to provide the correct spacing.



ROUND HEAD

HEX HEAD

Screw supplied unassembled with isolator

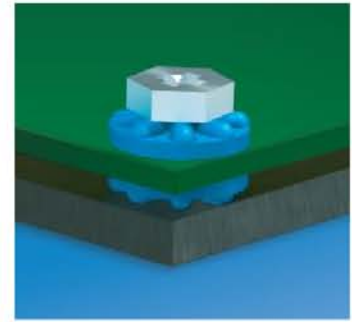
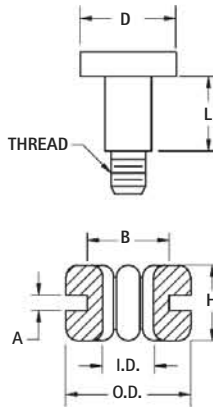

MATERIAL:

Isolator: EPDM Rubber

Shoulder Screw: Steel, Nickel Plate

BLACK CAT. NO.	BLUE CAT. NO.	O.D. OUTSIDE DIAMETER	I.D. INSIDE DIAMETER	H HEIGHT	A PANEL THICK	B MTG. HOLE	SHOULDER SCREW			
							LENGTH (L)	THREAD	D	HEAD
765	766	.379 (9.6)	.154 (3.9)	.228 (5.8)	.063 (1.6)	.250 (6.4)	.189 (4.8)	6-32	.250 (6.4)	Hex
769	770	.377 (9.6)	.161 (4.1)	.298 (7.6)	.125 (3.2)	.250 (6.4)	.252 (6.4)	6-32	.300 (7.6)	
775	776	.551 (14.0)	.191 (4.9)	.319 (8.1)	.063 (1.6)	.375 (9.5)	.318 (8.0)	6-32	.394 (10.0)	Round
767	768	.379 (9.6)	.154 (3.9)	.228 (5.8)	.047 (1.2)	.250 (6.4)	.197 (5.0)	M3	.394 (10.0)	
771	772	.411 (11.2)	.181 (4.6)	.209 (5.3)	.031 (0.8)	.315 (8.0)	.197 (5.0)	M3	.394 (10.0)	
773	774	.551 (14.0)	.191 (4.9)	.291 (7.4)	.047 (1.2)	.375 (9.5)	.252 (6.4)	M3	.394 (10.0)	

RUBBER GROMMETS

Ideal for electrical insulation and mechanical damping.

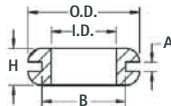
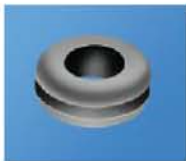

MATERIAL: Rubber, BUNA N

CAT. NO.	I.D. INSIDE DIAMETER	B MTG. HOLE	A PANEL THICKNESS	O.D. OUTSIDE DIAMETER	H HEIGHT
730	.125 (3.2)	.187 (4.7)	.062 (1.57)	.312 (7.9)	.187 (4.7)
733	.125 (3.2)	.250 (6.4)	.062 (1.57)	.343 (8.7)	.187 (4.7)
734	.125 (3.2)	.437 (11.1)	.062 (1.57)	.625 (15.9)	.187 (4.7)
735	.125 (3.2)	.375 (9.5)	.093 (2.36)	.500 (12.7)	.312 (7.9)
736	.187 (4.7)	.312 (7.9)	.062 (1.57)	.437 (11.1)	.218 (5.5)
737	.187 (4.7)	.281 (7.2)	.093 (2.36)	.437 (11.1)	.218 (5.5)
738	.250 (6.4)	.437 (11.1)	.062 (1.57)	.625 (15.9)	.187 (4.7)
739	.250 (6.4)	.375 (9.5)	.062 (1.57)	.562 (14.3)	.250 (6.4)
740	.250 (6.4)	.375 (9.5)	.093 (2.36)	.500 (12.7)	.250 (6.4)
741	.312 (7.9)	.562 (14.3)	.062 (1.57)	.812 (20.6)	.312 (7.9)
742	.312 (7.9)	.437 (11.1)	.062 (1.57)	.625 (15.9)	.281 (7.1)
743	.312 (7.9)	.437 (11.1)	.093 (2.36)	.625 (15.9)	.312 (7.9)
744	.375 (9.5)	.625 (15.9)	.062 (1.57)	.875 (22.2)	.312 (7.9)
745	.375 (9.5)	.500 (12.7)	.062 (1.57)	.625 (15.9)	.250 (6.4)
732	.437 (11.1)	.562 (14.3)	.062 (1.57)	.750 (19.1)	.250 (6.4)
746	.437 (11.1)	.687 (17.4)	.062 (1.57)	.937 (23.8)	.312 (7.9)
747	.500 (12.7)	.812 (20.6)	.062 (1.57)	1.062 (27.0)	.312 (7.9)
748	.500 (12.7)	1.250 (31.8)	.062 (1.57)	1.500 (38.1)	.250 (6.4)
749	.500 (12.7)	.750 (19.1)	.093 (2.36)	.968 (24.6)	.281 (7.1)
750	.562 (14.3)	.812 (20.6)	.062 (1.57)	1.062 (27.0)	.312 (7.9)
752	.625 (15.9)	.875 (22.2)	.062 (1.57)	1.125 (28.6)	.312 (7.9)
753	.625 (15.9)	1.250 (31.8)	.062 (1.57)	1.500 (38.1)	.250 (6.4)
755	.750 (19.1)	1.062 (27.0)	.062 (1.57)	1.375 (34.9)	.375 (9.5)
756	.750 (19.1)	1.437 (36.5)	.062 (1.57)	1.812 (46.0)	.375 (9.5)
757	.875 (22.2)	1.250 (31.8)	.062 (1.57)	1.625 (41.3)	.437 (11.1)

BLIND CAPTIVE NUTS - PRESS FIT

MOUNT CHASSIS, PANELS, HEAT SINKS, SOCKETS

- Easy Assembly • Dampens Vibration
- Eliminates Insulating Washer • Hi-Dielectric Strength

A unique reusable fastener made of NYLON which contains a threaded brass nut. Finger pressure or light tap seals it in a pre-drilled hole. The nut is drawn up causing a Nylon bulge behind the workpiece. Screw may be removed or replaced.

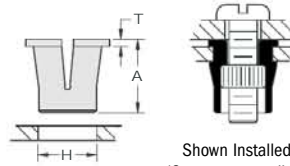

Shown Installed (Screw not supplied)

MATERIAL: Molded Nylon with Brass threaded insert

CAT. NO.	THREAD	H HOLE SIZE REQ'D.	IDEAL SHEET THICKNESS	A	T
4341	4-40	.250 (6.4)	.047 (1.2)	.312 (7.9)	.030 (.76)
4342	6-32	.312 (7.9)	.078 (1.9)	.375 (9.5)	.030 (.76)
4343	8-32	.406 (10.3)	.093 (2.4)	.500 (12.7)	.030 (.76)

"UNIVERSAL" RUBBER GROMMET

- Designed to adjust to different cable diameters from .125 (3.2) to .312 (7.9).
- Self-adjusting membrane forms a dust resistant seal.

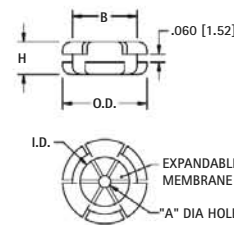

MATERIAL: Thermoplastic Rubber, Black

CAT. NO.	O.D. OUTSIDE	I.D. INSIDE DIA.	A DIA. HOLE	B MTG HOLE	H HEIGHT
777	.650 (16.32)	.380 (9.7)	.090 (2.3)	.500 (12.7)	.250 (6.4)
778	1.25 (31.8)	.810 (20.6)	.160 (4.0)	1.000 (25.4)	.370 (9.4)

ADHESIVE BUMPERS

Applies quickly and easily. Prevents nicks, scratches, scuffs, vibration, slippage and noise. Easy peel and stick mounting. Crack resistant. High coefficient of friction. Sold in sheets.

FLAT

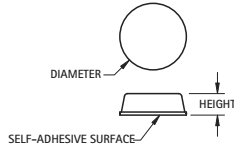

MATERIAL: Molded Polyurethane

BLACK CAT. NO.	CLEAR CAT. NO.	DIAMETER	HEIGHT	PARTS/SHEET
780-B	780-C	.375 (9.5)	.125 (3.2)	300
781-B	781-C	.500 (12.7)	.060 (1.5)	200
782-B	782-C	.500 (12.7)	.140 (3.6)	200

DOMED

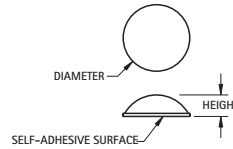

MATERIAL: Molded Polyurethane

BLACK CAT. NO.	CLEAR CAT. NO.	DIAMETER	HEIGHT	PARTS/SHEET
783-B	783-C	.250 (6.4)	.062 (1.6)	578
784-B	784-C	.335 (8.5)	.085 (2.2)	450
785-B	785-C	.440 (11.2)	.200 (5.1)	242

RECESSED BUMPERS

Provides excellent traction and shock absorbing qualities. available with or without Mold-in Washers.



FIG. 1

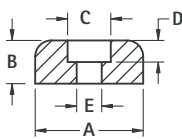

FIG. 2 Mold-In Washer

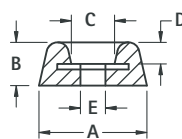
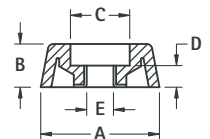

FIG. 3 Mold-In Washer



MATERIAL: Rubber, BUNA S (Figs. 1 & 2), EPDM

MATERIAL: Rubber, BUNA S (Figs. 1 & 2), EPDM

MATERIAL: EPDM Rubber

CAT. NO.	FIG.	A	B	C	D	E	SCREW SIZE
720	1	.500 (12.7)	.250 (6.4)	.250 (6.4)	.187 (4.7)	.125 (3.2)	# 4
721	1	.625 (15.9)	.312 (7.9)	.250 (6.4)	.187 (4.7)	.125 (3.2)	# 4
722	1	.718 (18.2)	.437 (11.1)	.250 (6.4)	.218 (5.5)	.125 (3.2)	# 4
723	2	.937 (23.8)	.375 (9.5)	.375 (9.5)	.218 (5.5)	.187 (4.7)	# 8
724*	3	.687 (17.4)	.250 (6.4)	.343 (8.7)	.125 (3.2)	.155 (3.9)	# 6
725*	3	.875 (22.2)	.312 (7.9)	.406 (10.3)	.187 (4.7)	.187 (4.7)	# 8
726*	3	1.062 (27.0)	.437 (11.1)	.468 (11.9)	.234 (5.9)	.200 (5.1)	# 10
727	3	.562 (14.3)	.375 (9.5)	.218 (5.5)	.187 (4.7)	.115 (2.9)	# 4
728	3	.750 (19.1)	.437 (11.1)	.265 (6.7)	.250 (6.4)	.148 (3.8)	# 6
729	3	.937 (23.8)	.625 (15.9)	.359 (9.1)	.328 (8.3)	.174 (4.4)	# 8

*Grey - all others Black

SELF-LOCKING BUMPER FOOT



- A unique easy-to-install self-locking bumper foot
- Two piece assembly, furnished pre-assembled
- Vibration absorbing and skid resistant
- Mounts without screws or tools

Recommended Mounting Hole: .305 (7.8) diameter

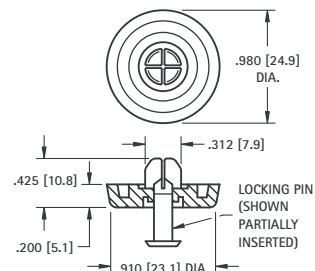

MATERIAL:

Foot: Santoprene, Black **Pin:** Polypropylene, Black

CAT. NO. 717

MACHINE SCREWS

Choice of: Steel, Zinc Plate • Nylon: 6/6, UL Rated 94V-2

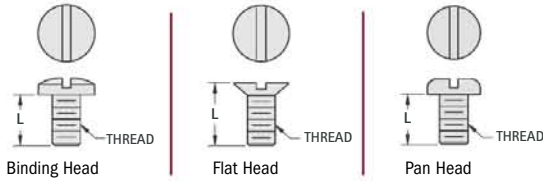

PAN HEAD METRIC		
STEEL CAT. NO.	L	NYLON 6/6 CAT. NO.
M2.5 THREAD		
29300	4.00	29330
29301	6.00	29331
29304	12.00	29334
29306	16.00	29336
M3 THREAD		
29311	6.00	29341
29314	12.00	29344
29316	16.00	29346
29318	25.00	29348
M4 THREAD		
29321	6.00	29351
29324	12.00	29354
29326	16.00	29356
29328	25.00	29358

THREAD	LENGTH	BINDING HEAD		FLAT HEAD		PAN HEAD	
		STEEL CAT. NO.	NYLON CAT. NO.	STEEL CAT. NO.	NYLON CAT. NO.	STEEL CAT. NO.	NYLON CAT. NO.
2-56	.250 (6.4)	9455	—	9555	—	9355	—
	.500 (12.7)	9456	—	9556	—	9356	—
	.750 (19.1)	9457	—	9557	—	9357	—
4-40	.250 (6.4)	9400	9427	9500	9527	9300	9327
	.375 (9.5)	9401	9428	9501	9528	9301	9328
	.500 (12.7)	9402	9429	9502	9529	9302	9329
	.625 (15.9)	9403	9430	9503	9530	9303	9330
	.750 (19.1)	9404	9431	9504	9531	9304	9331
	.750 (19.1)	9405	9432	9505	9532	9305	9332
	1.000 (25.4)	9405	9432	9505	9532	9305	9332
6-32	.187 (4.7)	9406	9433	9506	9533	9306	9333
	.250 (6.4)	9407	9434	9507	9534	9307	9334
	.375 (9.5)	9408	9435	9508	9535	9308	9335
	.500 (12.7)	9409	9436	9509	9536	9309	9336
	.625 (15.9)	9410	9437	9510	9537	9310	9337
	.750 (19.1)	9411	9438	9511	9538	9311	9338
	1.000 (25.4)	9412	9439	9512	9539	9312	9339
	1.250 (31.8)	9413	9440	9513	9540	9313	9340
	2.000 (50.8)	9414	9441	9514	9541	9314	9341
	8-32	.250 (6.4)	9416	9443	9516	9543	9316
.375 (9.5)		9417	9444	9517	9544	9317	9344
.500 (12.7)		9418	9445	9518	9545	9318	9345
.625 (15.9)		9419	9446	9519	9546	9319	9346
.750 (19.1)		9420	9447	9520	9547	9320	9347
1.000 (25.4)		9421	9448	9521	9548	9321	9348
1.250 (31.8)		9422	9449	9522	9549	9322	9349
10-32	.500 (12.7)	9423	9450	9523	9550	9323	9350
	.750 (19.1)	9424	9451	9524	9551	9324	9351
	1.000 (25.4)	9425	9452	9525	9552	9325	9352
	1.500 (38.1)	9426	9453	9526	9553	9326	9353

SELF TAPPING SCREWS



• Slotted drive, hex head

Highly versatile screw, used in wood, fiberglass and metal where machine thread inserts are not furnished.

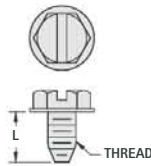

THREAD	LENGTH	CAT. NO.
No. 4	.375 (9.5)	9575
	.500 (12.7)	9576
No. 6	.375 (9.5)	9577
	.500 (12.7)	9578
No. 8	.375 (9.5)	9579
	.500 (12.7)	9580
No. 10	.375 (9.5)	9581
	.500 (12.7)	9581

MATERIAL: Steel, Zinc Plate (Non-RoHS Compliant)
Note: RoHS Compliant finishes available on special order

HEX MACHINE NUTS

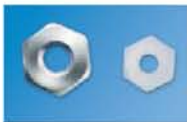

MATERIAL: Nylon 6/6 UL Rated 94V-2
Steel, Zinc Plate

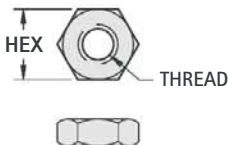

IMPERIAL			
STEEL CAT. NO.	NYLON CAT. NO.	HEX	THREAD
4694	—	.187 (4.7)	4-40
9600	9605	.250 (6.4)	4-40
4701	—	.250 (6.4)	6-32
9602	9606	.312 (7.9)	6-32
9603	—	.250 (6.4)	8-32
9604	9607	.312 (7.9)	8-32
4705	9608	.375 (9.5)	10-32
4713	—	.430 (10.9)	.250-28
4716	—	.500 (12.7)	.312-24

METRIC			
STEEL CAT. NO.	NYLON CAT. NO.	HEX	THREAD
4707	4687	5.00 mm	M2.5
4708	4688	5.50 mm	M3
4709	4689	7.00 mm	M4

STAINLESS STEEL PAN HEAD SCREWS

Phillips drive pan head machine screws.



MATERIAL: Stainless Steel

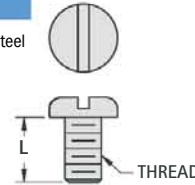

CAT. NO.	L	THREAD
9900	.250 (6.4)	4-40
9901	.375 (9.5)	
9902	.500 (12.7)	
9903	.250 (6.4)	6-32
9904	.375 (9.5)	
9905	.500 (12.7)	
9906	.375 (9.5)	8-32
9907	.500 (12.7)	
9908	.750 (19.1)	
9909	.375 (9.5)	10-32
9910	.500 (12.7)	
9911	.750 (19.1)	

BINDING HEAD SCREWS - COLORED HEAD



Ideal for quick identification of screw terminal. Reduces errors in wiring of cables. See pages 62-65 for screw terminals with colored screws installed. Only head is painted, provides reliable electrical contact to terminal.

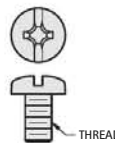

MATERIAL: Brass, Nickel Plate with Painted Color Head

M4 x 6.3mm L	M3 x 6mm L	HEAD COLOR	6-32 x .250 (6.3) L
CAT. NO.	CAT. NO.		CAT. NO.
7799-1	7689-1	NICKEL	8190-1
9192-2	9191-2	RED	9190-2
9192-3	9191-3	BLACK	9190-3
9192-4	9191-4	WHITE	9190-4
9192-5	9191-5	BLUE	9190-5
9192-6	9191-6	GREEN	9190-6
9192-7	9191-7	YELLOW	9190-7

FLAT WASHERS – NYLON & FIBRE

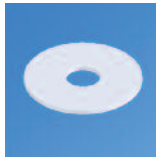
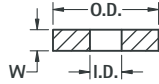
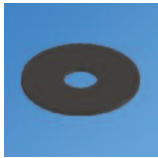

MATERIAL:

Fibre: Commercial Grade per ASTM D710 Nylon: Grade 6/6 per ASTM D4066

MATERIAL	I.D.	O.D.	W THICKNESS		
			.032 (.81)	.047 (1.19)	.062 (1.57)
			CAT. NO.	CAT. NO.	CAT. NO.
FIBRE	.098 (2.49) #2	.187 (4.8)	3111	3148	3366
		.250 (6.4)	3112	3149	3367
		.312 (7.9)	3113	3150	3194
NYLON	.098 (2.49) #2	.187 (4.8)	3114	3151	3356
		.250 (6.4)	3347*	3152	3357*
		.312 (7.9)	3115	3153	3195
FIBRE	.120 (3.05) #4	.250 (6.4)	3116	3154	3368
		.312 (7.9)	348	3155	3196
		.375 (9.5)	3117	3156	3197
NYLON	.120 (3.05) #4	.250 (6.4)	3348	345	3358
		.312 (7.9)	3359	3157	3198
		.375 (9.5)	3118	3158	3200
FIBRE	.140 (3.56) #6	.250 (6.4)	3119	3159	3369
		.312 (7.9)	3120	3160	3370
		.375 (9.5)	3121	3161	3201
NYLON	.140 (3.56) #6	.250 (6.4)	3122	3162	3360
		.312 (7.9)	3349	346	3361
		.375 (9.5)	3123	3163	3202
FIBRE	.171 (4.34) #8	.312 (7.9)	3124	3164	3203
		.375 (9.5)	3125	3165	3372
		.437 (11.1)	3126	3166	3204
NYLON	.171 (4.34) #8	.312 (7.9)	3127	3167	3205
		.375 (9.5)	3350	3168	3363
		.437 (11.1)	3128	3169	3206
FIBRE	.196 (4.98) #10	.312 (7.9)	349	3170	3207
		.375 (9.5)	3129	3171	3208
		.437 (11.1)	3130	3172	3209
NYLON	.196 (4.98) #10	.500 (12.7)	3131	3173	3210
		.312 (7.9)	3364	3174	3211
		.375 (9.5)	3352	3175	3212
FIBRE	.260 (6.60) 1/4"	.437 (11.1)	3132	3176	3213
		.500 (12.7)	3133	3177	3214
		.437 (11.1)	3134	3178	3215
NYLON	.260 (6.60) 1/4"	.500 (12.7)	3135	3179	3373
		.625 (15.9)	3136	3180	3216
		.750 (19.1)	3137	3181	3217
FIBRE	.385 (9.65) 3/8"	.437 (11.1)	3138	3182	3218
		.500 (12.7)	3353	3183	3365
		.625 (15.9)	3139	3184	3219
NYLON	.385 (9.65) 3/8"	.750 (19.1)	3140	3185	3220
		.500 (12.7)	3141	3186	3221
		.625 (15.9)	3142	3187	3222
FIBRE	.750 (19.1) 3/8"	1.000 (25.4)	3143	3188	3223
		1.000 (25.4)	3144	3189	3224
		.500 (12.7)	3145	3190	3225
NYLON	.385 (9.65) 3/8"	.625 (15.9)	3354	3191	3226
		.750 (19.1)	3146	3192	3227
		1.000 (25.4)	3147	3193	3228

* .090 (2.3) I.D.

NYLON RETAINING WASHERS

Retaining Washers are similar to our standard washers, but with a specially configured ID designed to grip the screw shank. The washer remains attached to the screw, for quick, easy assembly.

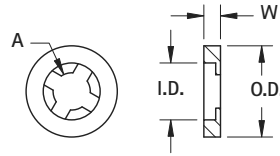

MATERIAL:

Nylon, 6/6 UL Rated 94V-0

W THICKNESS		SCREW SIZE	A	I.D.	O.D.
.032 (0.81)	.062 (1.57)				
CAT. NO.	CAT. NO.				
2244	2284	#2 (M2)	.115 (2.9)	.078 (1.9)	.203 (5.2)
2245	2285	#4	.156 (3.9)	.102 (2.6)	.256 (6.7)
2246	2286	#6 (M3.5)	.198 (5.0)	.128 (3.3)	.328 (8.3)
2247	2287	#8 (M4)	.235 (5.9)	.152 (3.8)	.390 (9.9)
2248	—			.135 (3.4)	.390 (9.9)
2249	—	#10	.227 (7.0)	.177 (4.5)	.453 (11.5)
—	2290				.500 (12.7)
—	2291				.630 (16.0)
2252	2292	#1/4 (M6)	.375 (9.5)	.234 (5.9)	.593 (15.1)
2253	2293	#3/8	.564 (14.3)	.350 (8.9)	.890 (22.6)

STEEL FLAT WASHERS

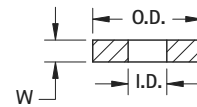
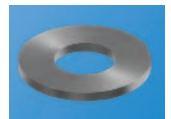

MATERIAL: Steel, Zinc Plate

CAT. NO.	I.D.	O.D.	W	SCREW SIZE
4692	.128 (3.3)	.281 (7.1)	.025 (.63)	#4 (M3)
7235-1	.120 (3.1)	.220 (5.6)	.032 (.81)	#4 (M3)
4699	.147 (3.7)	.373 (9.5)	.031 (.80)	#6 (M3.5)
4703	.200 (5.1)	.436 (11.1)	.033 (.84)	#10 (M4)
1719-1	.391 (9.9)	1.500 (38.1)	.094 (2.4)	3/8"

INTERNAL TOOTH WASHERS

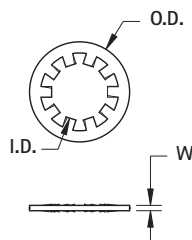

MATERIAL: Phosphor Bronze - Nickel Plate

CAT. NO.	I.D.	O.D.	W	SCREW SIZE
11362-5	.226 (5.7)	.402 (10.2)	.020 (.51)	#12 (M5)
4691	.261 (6.6)	.469 (11.9)	.025 (.63)	1/4" (M6)

STEEL LOCK WASHERS

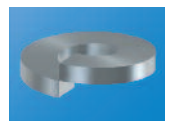
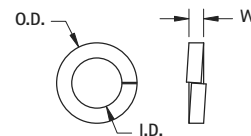

MATERIAL: Steel, Zinc Plate

CAT. NO.	I.D.	O.D.	W	SCREW SIZE
4693	.117 (3.0)	.205 (5.2)	.031 (.78)	#4 (M3)
7235-2	.117 (3.0)	.197 (5.0)	.025 (.63)	#4 (M3)
4700	.144 (3.7)	.250 (6.4)	.033 (.84)	#6 (M3.5)
1477	.195 (5.0)	.320 (8.1)	.047 (1.2)	#10 (M4)
1476	.256 (6.5)	.479 (12.2)	.074 (1.9)	1/4" (M6)
1485	.321 (8.2)	.586 (14.8)	.078 (2.0)	5/16" (M8)

NYLON SHOULDER WASHER/BUSHINGS

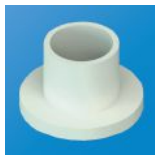
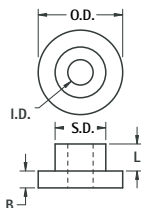

MATERIAL: Nylon 6/6 per ASTM D4066

CAT. NO.	L	O.D.	B	I.D.	S.D.	SCREW SIZE
7680	.025 (.64)	.260 (6.6)	.030 (.76)	.095 (2.4)	.154 (3.9)	#2
3051	.125 (3.2)	.181 (4.6)	.047 (1.2)	.090 (2.3)	.120 (3.1)	
3101	.187 (4.8)	.181 (4.6)	.047 (1.2)	.090 (2.3)	.120 (3.1)	
3052	.250 (6.4)	.181 (4.6)	.047 (1.2)	.090 (2.3)	.120 (3.1)	
3049*	.031 (.79)	.218 (5.5)	.040 (1.0)	.115 (2.9)	.135 (3.4)	#4
7681	.047 (1.2)	.250 (6.4)	.032 (.81)	.115 (2.9)	.185 (4.7)	
3053	.093 (2.4)	.235 (6.0)	.047 (1.2)	.115 (2.9)	.145 (3.7)	
3102	.125 (3.2)	.235 (6.0)	.047 (1.2)	.115 (2.9)	.145 (3.7)	
3103	.187 (4.7)	.235 (6.0)	.047 (1.2)	.115 (2.9)	.145 (3.7)	
340	.250 (6.4)	.235 (6.0)	.047 (1.2)	.115 (2.9)	.145 (3.7)	
7682	.032 (.81)	.385 (9.8)	.062 (1.57)	.145 (3.7)	.240 (6.1)	#6
7683	.032 (.81)	.250 (6.4)	.062 (1.57)	.140 (3.6)	.187 (4.7)	
7684	.032 (.81)	.312 (7.9)	.062 (1.57)	.140 (3.6)	.187 (4.7)	
3054	.125 (3.2)	.290 (7.4)	.047 (1.19)	.140 (3.6)	.170 (4.3)	
3104	.187 (4.7)	.290 (7.4)	.047 (1.19)	.140 (3.6)	.170 (4.3)	
341	.250 (6.4)	.290 (7.4)	.047 (1.19)	.140 (3.6)	.170 (4.3)	
3055	.500 (12.7)	.290 (7.4)	.047 (1.19)	.140 (3.6)	.170 (4.3)	
7685	.032 (.81)	.375 (9.5)	.032 (.81)	.171 (4.3)	.250 (6.4)	
3056	.140 (3.6)	.344 (8.7)	.062 (1.57)	.171 (4.3)	.205 (5.2)	
3105	.250 (6.4)	.344 (8.7)	.062 (1.57)	.171 (4.3)	.205 (5.2)	
342	.375 (9.5)	.344 (8.7)	.062 (1.57)	.171 (4.3)	.205 (5.2)	
3106	.500 (12.7)	.344 (8.7)	.062 (1.57)	.171 (4.3)	.205 (5.2)	
7686	.032 (.81)	.375 (9.5)	.062 (1.57)	.196 (5.0)	.308 (7.8)	#10
3107	.093 (2.36)	.438 (11.1)	.062 (1.57)	.200 (5.1)	.260 (6.6)	
3108	.250 (6.4)	.399 (10.1)	.062 (1.57)	.200 (5.1)	.260 (6.6)	
3057	.500 (12.7)	.399 (10.1)	.062 (1.57)	.200 (5.1)	.260 (6.6)	
3058	.750 (19.1)	.399 (10.1)	.062 (1.57)	.200 (5.1)	.260 (6.6)	
7687	.032 (.81)	.437 (11.1)	.032 (.81)	.253 (6.4)	.310 (7.9)	
7688	.078 (1.98)	.492 (12.7)	.032 (.81)	.260 (6.7)	.312 (7.9)	
3059	.187 (4.7)	.513 (13.0)	.062 (1.57)	.260 (6.7)	.312 (7.9)	
3109	.250 (6.4)	.513 (13.0)	.062 (1.57)	.260 (6.7)	.312 (7.9)	
3110	.375 (9.5)	.513 (13.0)	.062 (1.57)	.260 (6.7)	.312 (7.9)	
3060	.500 (12.7)	.513 (13.0)	.062 (1.57)	.260 (6.7)	.312 (7.9)	

* Black

FIBRE SHOULDER WASHERS

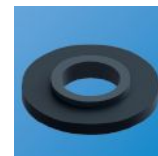
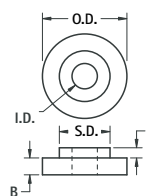

MATERIAL: Fibre, Commercial Grade per ASTM D710

CAT. NO.	L	O.D.	B	I.D.	S.D.	SCREW SIZE
3229	.025 (.64)	.250 (6.4)	.047 (1.2)	.093 (2.4)	.123 (3.1)	#2
3061	.025 (.64)	.250 (6.4)	.047 (1.2)	.093 (2.4)	.156 (4.0)	
344	.015 (.38)	.312 (7.9)	.062 (1.57)	.125 (3.2)	.203 (5.2)	#4
343	.025 (.64)	.312 (7.9)	.062 (1.57)	.125 (3.2)	.203 (5.2)	
3062	.031 (.79)	.250 (6.4)	.031 (.79)	.115 (2.9)	.187 (4.7)	
3230	.031 (.79)	.281 (7.1)	.062 (1.57)	.115 (2.9)	.175 (4.4)	
3231	.031 (.79)	.312 (7.9)	.062 (1.57)	.120 (3.1)	.180 (4.6)	#6
4698	.031 (.79)	.250 (6.4)	.062 (1.57)	.140 (3.6)	.187 (4.7)	
3064	.031 (.79)	.312 (7.9)	.062 (1.57)	.140 (3.6)	.187 (4.7)	
3232	.031 (.79)	.375 (9.5)	.062 (1.57)	.140 (3.6)	.210 (5.3)	
3233	.031 (.79)	.375 (9.5)	.062 (1.57)	.140 (3.6)	.240 (6.1)	
3234	.031 (.79)	.500 (12.7)	.062 (1.57)	.140 (3.6)	.240 (6.1)	
3065	.031 (.79)	.375 (9.5)	.062 (1.57)	.170 (4.3)	.246 (6.2)	#8
3066	.031 (.79)	.417 (10.6)	.062 (1.57)	.170 (4.3)	.210 (5.3)	
3235	.031 (.79)	.312 (7.9)	.062 (1.57)	.170 (4.3)	.218 (5.5)	
3236	.031 (.79)	.375 (9.5)	.062 (1.57)	.170 (4.3)	.215 (5.5)	
3237	.031 (.79)	.500 (12.7)	.062 (1.57)	.170 (4.3)	.240 (6.1)	
4702	.031 (.79)	.375 (9.5)	.062 (1.57)	.194 (4.9)	.308 (7.8)	
3238	.031 (.79)	.375 (9.5)	.062 (1.57)	.194 (4.9)	.240 (6.1)	
3239	.031 (.79)	.500 (12.7)	.062 (1.57)	.196 (5.0)	.240 (6.1)	
4711	.031 (.79)	.500 (12.7)	.062 (1.57)	.253 (6.4)	.308 (7.8)	
3240	.031 (.79)	.625 (15.9)	.062 (1.57)	.265 (6.7)	.359 (9.1)	.250-20
3069	.031 (.79)	.625 (15.9)	.062 (1.57)	.385 (9.8)	.498 (12.6)	.375-24
3241	.031 (.79)	.750 (19.1)	.062 (1.57)	.385 (9.8)	.498 (12.6)	

WASHERS & CLIPS

KEY HOLE CLIPS



- Key hole design allows for easy installation of the fastener.
- Can be hand installed, no tooling required
- One piece design, can be removed and reused with no missing parts
- Bullet tip helps to align panels during the assembly process
- Tapered locking shank provide a tight fit between the two panels
- Domed head provides a clean appearance to top panel

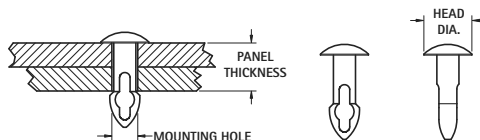

MATERIAL: Nylon 6/6 UL Rated 94V-2, Black

CAT. NO.	PANEL THICKNESS	HOLE SIZE	HEAD DIA.
3300	.093 (2.4)	.125 (3.2)	.250 (6.4)
3301	.125 (3.2)		
3302	.156 (4.0)		
3303	.187 (4.8)		
3305	.250 (6.4)		
3310	.093 (2.4)	.158 (4.0)	.312 (7.9)
3311	.125 (3.2)		
3312	.156 (4.0)		
3313	.187 (4.8)		
3315	.250 (6.4)		
3320	.125 (3.2)		
3321	.156 (4.0)	.187 (4.8)	.312 (7.9)
3322	.187 (4.8)		
3324	.250 (6.4)		
3330	.156 (4.0)		
3331	.187 (4.8)		
3333	.250 (6.4)	.219 (5.6)	.344 (8.7)
3335	.312 (7.9)		

WIDE ROLL EYELETS



A choice of the most popular sizes in use for PC board and electronic assembly applications.

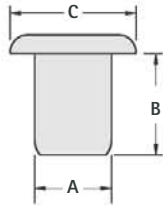

MATERIAL: Brass, Bright Electro Tin, MIL-T-10727. Other platings can be furnished.

CAT. NO.	A OUTSIDE DIAMETER BARREL	B LENGTH UNDER FLANGE	C FLANGE DIAMETER	MTG. HOLE SIZE	STAKING TOOL CAT. NO.
22		.062 (1.57)			
23		.093 (2.36)			
24	.059 (1.49) O.D.	.125 (3.18)	.105 (2.7)	.062 (1.57) USE DRILL #51	3075
25	.045 (1.14) I.D.	.156 (3.96)			
26		.187 (4.75)			
27		.219 (5.56)			
33		.093 (2.36)			
34	.089 (2.26) O.D.	.125 (3.18)	.150 (3.8)	.093 (2.36) USE DRILL #42	3076
35	.070 (1.78) I.D.	.156 (3.96)			
36		.187 (4.75)			
37		.219 (5.56)			
43		.093 (2.36)			
44		.125 (3.18)			
45	.121 (3.07) O.D.	.156 (3.96)	.200 (5.1)	.125 (3.18) USE DRILL #30	3077
46	.102 (2.59) I.D.	.187 (4.75)			
47		.219 (5.56)			
48		.250 (6.35)			
14		.125 (3.18)			
15	.152 (3.86) O.D.	.156 (3.96)	.245 (6.2)	.156 (3.96) USE DRILL 5/32"	3079
16	.132 (3.35) I.D.	.187 (4.75)			
17		.219 (5.56)			

STAKING TOOLS

Set consisting of top and bottom tool. Made from Tool Steel and highly polished.

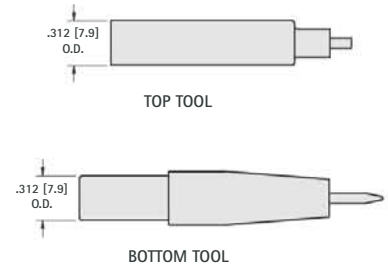

SEMI-TUBULAR RIVETS



These standardized brass rivets typify the scope and variety of popular rivets that will provide faster and stronger assemblies at lower cost. We suggest you rivet and test a sample before purchasing large quantities for your application.

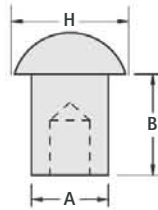

MATERIAL: Brass, Nickel Plate

CAT. NO.	B LENGTH UNDER HEAD	A SHANK DIAMETER	H HEAD DIAMETER	MTG. HOLE SIZE
3381	.125 (3.2)	.060 (1.55)	.109 (2.8)	.067 (1.70) Dia. USE DRILL #51
3382	.156 (3.9)			
3383	.187 (4.8)			
3384	.156 (3.9)	.087 (2.21)	.147 (3.7)	.093 (2.36) Dia. USE DRILL #42
3385	.187 (4.8)			
3386	.218 (5.5)			
3387	.250 (6.4)			
3388	.156 (3.9)	.120 (3.06)	.218 (5.5)	.128 (3.25) Dia. USE DRILL #30
3389	.187 (4.8)			
3390	.218 (5.5)			
3391	.250 (6.4)			

SNAP RIVETS

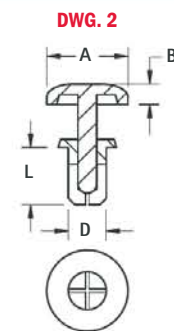
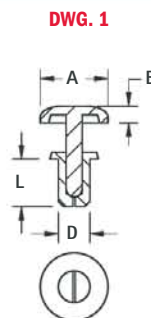
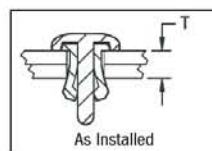

Attach panels and mounting hardware without any tooling. Leaves a clean cosmetic look once installed. Can be installed without access to underside. Removable so assembly can be easily repaired or upgraded.

MATERIAL: Nylon 6/6, UL Rated 94V-2, Black

CAT. NO.	DWG.	T PANEL THICKNESS	L RIVET LENGTH	D RIVET DIAMETER	A HEAD DIAMETER	B HEAD HEIGHT	MTG. HOLE SIZE
3440	1	.051/.079 (1.3/2.0)	.130 (3.3)	.076 (1.9)	.165 (4.2)	.047 (1.2)	.083/.087 (2.1/2.2)
3441	1	.083/.110 (2.1/2.8)	.160 (4.0)				
3442	1	.114/.142 (2.9/3.6)	.190 (4.8)				
3443	2	.118/.157 (3.0/4.0)	.220 (5.6)	.138 (3.5)	.252 (6.4)	.063 (1.6)	.142/.146 (3.6/3.7)
3444	2	.146/.181 (3.7/4.6)	.240 (6.1)				
3445	2	.177/.217 (4.5/5.5)	.280 (7.1)				
3446	2	.217/.256 (5.5/6.5)	.310 (7.9)				
3447	2	.177/.217 (4.5/5.5)	.280 (7.1)	.158 (4.0)	.315 (8.0)	.071 (1.8)	.161/.165 (4.1/4.2)
3448	2	.217/.256 (5.5/6.5)	.310 (7.9)				
3449	2	.256/.295 (6.5/7.5)	.350 (9.0)				
3450	2	.295/.335 (7.5/8.5)	.390 (10.0)				

"BASIC" STAKING KIT

This kit provides the basic components needed to stake a majority of our most popular sizes of eyelets, rivets and terminals. The unskilled operator can produce professional looking assemblies quickly and with minimal training.

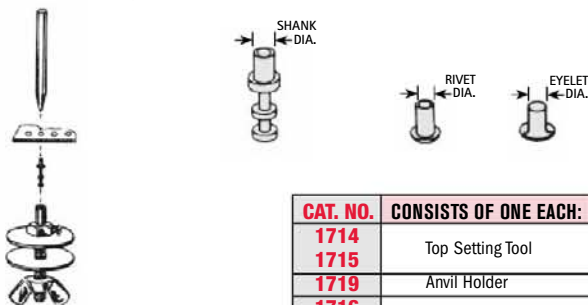

CAT. NO. 1721 COMPLETE KIT

CAT. NO.	CONSISTS OF ONE EACH:
1714	Top Setting Tool
1715	Anvil Holder
1719	Bottom Anvil

"MASTER" STAKING KIT

This kit provides all of the components needed to stake most terminals, standoffs, eyelets or rivets. This kit also includes sprung receding pins so that eyelets can be prealigned for easy assembly of components. Kit supplied in convenient plastic case for ease of use.

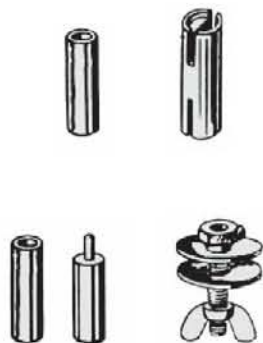
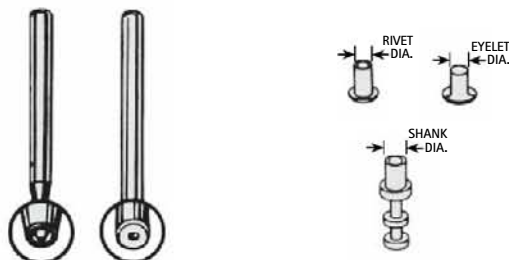

CAT. NO. 1713 COMPLETE KIT

CAT. NO.	CONSISTS OF ONE EACH:
1714	Top Swaging Tool
1715	
1304	
1305	
1306	
1307	
1324	Anvil Holder
1719	
1325	Anvil for 6-32 Standoffs
1326	Anvil for Turret Terminals
1716	
1717	
1722	Anvil for Fork Turret Terminals
1726	
1315	Receding Pin - .045 (1.15) Dia.
1316	Receding Pin - .069 (1.75) Dia.
1321	Return Spring for Receding Pins

"IMPACT" STAKING KIT

All that is required to stake almost all swage components. Just press down and it stakes. Tools provided allow bench top staking with out setting up arbor or drill press. Staking tool can be adjusted



CAT. NO. 1707 COMPLETE KIT

INDIVIDUAL TOOLS

TOP SETTING TOOLS (Swager)

1/4" Diameter Tools

For Single End Terminals, Eyelets or Rivets

CAT. NO.	FOR SHANK DIA.
1714	.062 (1.57) to .098 (2.49)
1715	.110 (2.8) to .125 (3.2)
1328	.130 (3.3) to .140 (3.6)
1324	.180 (4.5) to .190 (4.8)

For Double End (Feed-Thru)

Hole in tool fits over Pin head and securely stakes the rivet part of terminal.

CAT. NO.	FOR PIN ON RIVET END
1304	.051 (1.30) Hole Dia.
1305	.063 (1.60) Hole Dia.
1306	.073 (1.85) Hole Dia.
1307	.086 (1.49) Hole Dia.
1324	.098 (2.49) Hole Dia.

BOTTOM ANVILS

For Single End Terminals or Double End Terminals

Anvils have different size holes in each end therefore will accept 2 sizes of Pins of either Single or Double end Turret type Terminals.

CAT. NO.	A DIA.	B DIA.
1722	.053 (1.35)	.065 (1.65)
1716	.070 (1.78)	.100 (2.54)
1717	.128 (3.25)	.152 (3.86)

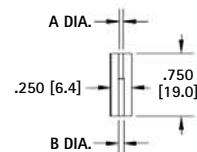

ANVILS FOR FORK TERMINALS



Accepts Diameter of 3/32 to 5/32 at one end and diameter of 3/16 other end .040 (1.0) slot one end and .060 (1.52) slot at other end.

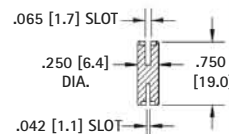

CAT. NO. 1726

ANVILS FOR SWAGE SPACERS

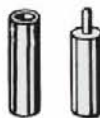

CAT. NO.	BUSHING SIZE
1326	Holds Bushing with 5/32" O.D.
1325	For Bushing with 6-32" Thread
1309	For Bushing with 4-40 Thread

TOOL HOLDERS



Tool holders will hold all .250 (6.4) diameter anvils. May be used with receding pin and return spring to hold eyelets in place during the staking process.

CAT. NO. 1719

PTFE INSULATED TERMINALS & PINS



- Space saving design for high density packaging
- Outstanding Electrical, Mechanical, Thermal and Chemical properties
- Provides greater pull-out strength and high torque resistance
- Ideal for high quality terminal and connector applications
- Custom PTFE jacks manufactured to your specifications
- Other platings and bushing colors available upon request

SPECIFICATIONS

Terminal: Brass, Tin Plate

Bushing: White PTFE

Mounting Detail

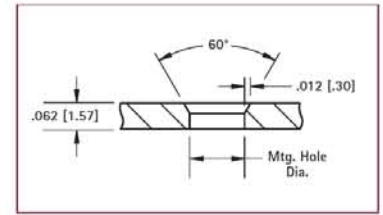

PINS



Top Mount

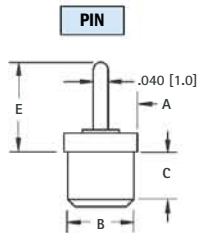

CAT. NO.	A	B	C	E	Mtg. Hole Dia.
11065	.125 (3.2)	.104 (2.6)	.089 (2.3)	.161 (4.1)	.091 (2.3)
11066	.125 (3.2)	.093 (2.4)	.100 (2.5)	.925 (23.5)	.086 (2.2)
11067	.172 (4.4)	.148 (3.8)	.100 (2.5)	.150 (3.8)	.136 (3.5)
11068	.172 (4.4)	.148 (3.8)	.075 (1.9)	.185 (4.7)	
11069	.172 (4.4)	.148 (3.8)	.050 (1.3)	.260 (6.6)	
11070	.172 (4.4)	.148 (3.8)	.075 (1.9)	.260 (6.6)	
11071	.172 (4.4)	.148 (3.8)	.100 (2.5)	.250 (6.4)	
11072	.172 (4.4)	.148 (3.8)	.160 (4.1)	.250 (6.4)	
11073	.172 (4.4)	.148 (3.8)	.100 (2.5)	.490 (12.4)	
11074	.172 (4.4)	.148 (3.8)	.100 (2.5)	.585 (14.9)	

PIN



Bottom Mount

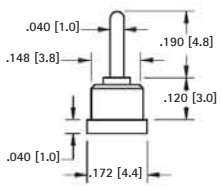

CAT. NO. 11075

Mtg. Hole
.136 (3.5) Dia.

HOLLOW PIN

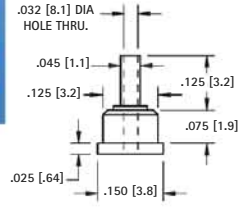

CAT. NO. 11076

Mtg. Hole
.113 (2.9) Dia.

PIN-TO-PIN



Feed-Thru

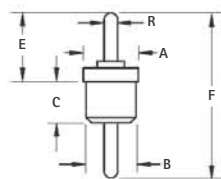

CAT. NO.	A	B	C	E	F	R	Mtg. Hole Dia.
11150	.093 (2.4)	.075 (1.9)	.100 (2.5)	.315 (8.0)	.550 (13.9)	.030 (7.6)	.069 (1.8)
11151	.125 (3.2)	.093 (2.4)	.100 (2.5)	.196 (5.0)	.453 (11.5)	.040 (1.0)	.086 (2.2)
11152	.125 (3.2)	.093 (2.4)	.100 (2.5)	.250 (6.4)	.515 (13.1)	.040 (1.0)	.086 (2.2)
11153	.125 (3.2)	.093 (2.4)	.100 (2.5)	.250 (6.4)	.443 (11.3)	.040 (1.0)	.113 (2.9)
11154	.150 (3.8)	.125 (3.2)	.100 (2.5)	.250 (6.4)	.443 (11.3)	.040 (1.0)	.113 (2.9)
11155	.172 (4.4)	.148 (3.8)	.100 (2.5)	.250 (6.4)	.515 (13.1)	.040 (1.0)	.136 (3.5)
11156	.172 (4.4)	.148 (3.8)	.110 (2.8)	.260 (6.6)	.535 (13.6)	.040 (1.0)	.136 (3.5)
11157	.172 (4.4)	.148 (3.8)	.250 (6.4)	.250 (6.4)	.710 (18.0)	.040 (1.0)	.136 (3.5)
11158	.172 (4.4)	.148 (3.8)	.250 (6.4)	.303 (7.7)	.719 (18.3)	.040 (1.0)	.136 (3.5)
11159	.172 (4.4)	.148 (3.8)	.160 (4.1)	.250 (6.4)	.725 (18.4)	.040 (1.0)	.136 (3.5)
11160	.172 (4.4)	.148 (3.8)	.170 (4.3)	.250 (6.4)	.630 (16.0)	.040 (1.0)	.136 (3.5)

SOLDER TERMINALS



Top Mount

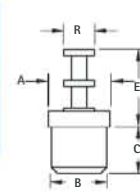

FIG. 1

TURRET

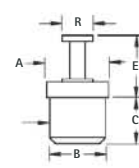

FIG. 2



Bottom Mount

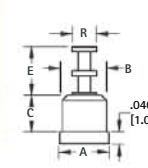

FIG. 3

CAT. NO.	FIG.	A	B	C	E	R	Mtg. Hole Dia.
11300	1	.125 (3.2)	.093 (2.4)	.100 (2.5)	.210 (5.3)	.060 (1.5)	.086 (2.2)
11301	1	.125 (3.2)	.093 (2.4)	.080 (2.0)	.250 (6.4)	.080 (2.0)	.086 (2.2)
11302	1	.125 (3.2)	.093 (2.4)	.100 (2.5)	.250 (6.4)	.080 (2.0)	.086 (2.2)
11303	1	.172 (4.4)	.148 (3.8)	.140 (3.6)	.194 (4.9)	.093 (2.4)	.136 (3.5)
11304	1	.172 (4.4)	.148 (3.8)	.110 (2.8)	.250 (6.4)	.080 (2.0)	.136 (3.5)
11305	1	.172 (4.4)	.148 (3.8)	.125 (3.2)	.303 (7.7)	.080 (2.0)	.136 (3.5)
11306	1	.172 (4.4)	.148 (3.8)	.165 (4.2)	.290 (7.4)	.093 (2.4)	.136 (3.5)
11307	1	.172 (4.4)	.148 (3.8)	.250 (6.4)	.290 (7.4)	.093 (2.4)	.136 (3.5)
11308	1	.172 (4.4)	.148 (3.8)	.165 (4.2)	.437 (11.1)	.093 (2.4)	.136 (3.5)
11320	2	.172 (4.4)	.148 (3.8)	.100 (2.5)	.150 (3.8)	.080 (2.0)	.136 (3.5)
11321	2	.187 (4.8)	.164 (4.2)	.150 (3.8)	.370 (9.4)	.090 (2.3)	.152 (3.9)
11322*	2	.150 (3.8)	.125 (3.2)	.110 (2.8)	.180 (4.6)	.090 (2.3)	.113 (2.9)
11310	2	.125 (3.2)	.093 (2.4)	.100 (2.5)	.170 (4.3)	.060 (1.5)	.086 (2.2)
11311	3	.172 (4.4)	.148 (3.8)	.100 (2.5)	.210 (5.3)	.080 (2.0)	.136 (3.5)
11312	3	.187 (4.8)	.171 (4.3)	.155 (3.9)	.210 (5.3)	.080 (2.0)	.158 (4.0)

*Hollow Turret

TURRET-TO-TURRET



Feed-Thru

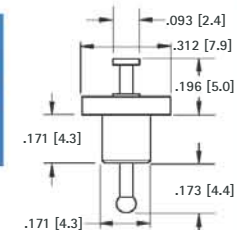

CAT. NO. 11250

Mtg. Hole
.158 (4.0) Dia.



Feed-Thru

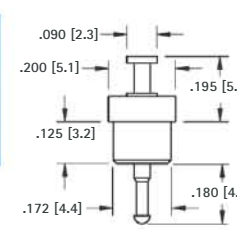

CAT. NO. 11251

Mtg. Hole
.158 (4.0) Dia.

TURRET-TO-PIN



Feed-Thru

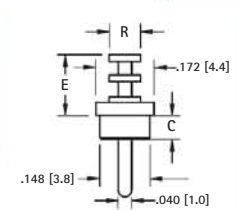

CAT. NO.	C	E	R	Mtg. Hole Dia.
11216	.100 (2.5)	.250 (6.4)	.080 (2.0)	.136 (3.5)
11217	.230 (5.8)	.375 (9.5)	.093 (2.4)	.136 (3.5)



Feed-Thru

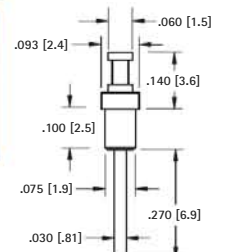

CAT. NO. 11218

Mtg. Hole
.066 (1.7) Dia.

PTFE INSULATED TERMINALS & PINS

SPLIT-TYPE FORK TURRETS

FORK

SPECIFICATIONS

Terminal: Brass, Tin Plate
Bushing: White PTFE

FORK-TO-TURRET

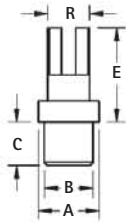

FIG. 1

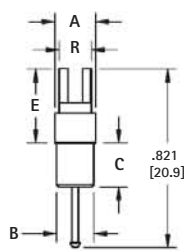

FIG. 2

CAT. NO.	FIG. NO.	A	B	C	E	R	Mtg. Hole Dia.
11100	1	.172 (4.4)	.148 (3.8)	.125 (3.2)	.250 (6.4)	.125 (3.2)	.136 (3.5)
11111	1	.187 (4.8)	.171 (4.3)	.150 (3.8)	.390 (9.9)		
11112	1	.187 (4.8)	.171 (4.3)	.150 (3.8)	.453 (11.5)		
11113	1	.187 (4.8)	.171 (4.3)	.150 (3.8)	.328 (8.3)	.148 (3.8)	.158 (4.0)
11114	1	.187 (4.8)	.171 (4.3)	.150 (3.8)	.390 (9.9)		
11115	1	.187 (4.8)	.171 (4.3)	.150 (3.8)	.453 (11.5)		
11116	2	.187 (4.8)	.171 (4.3)	.212 (5.4)	.390 (9.9)		

THREADED TURRET TERMINALS



SPECIFICATIONS

Terminal: Brass, Tin Plate
Bushing: White PTFE

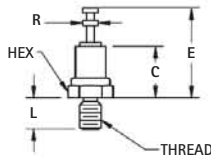

CAT. NO.	Thread	Hex	C	E	L	R
11350	2-56	.156 (3.9)	.206 (5.2)	.360 (9.1)	.125 (3.2)	.062 (1.6)
11351	4-40	.250 (6.4)	.270 (6.9)	.510 (12.9)	.250 (6.4)	.094 (2.4)
11352	6-32	.250 (6.4)	.270 (6.9)	.510 (12.9)	.375 (9.5)	.094 (2.4)

THREADED FEED - THRU TERMINALS



SPECIFICATIONS

Terminal: Brass, Tin Plate
Bushing: White PTFE
Body: Brass, Nickel Plate

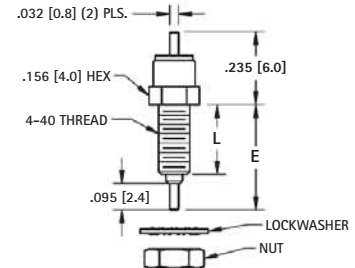

CAT. NO.	E	L
11360	.328 (8.3)	.200 (5.1)
11361	.378 (9.6)	.250 (6.4)

Nut and washer supplied unassembled



SPECIFICATIONS

Terminal: Brass, Tin Plate
Bushing: White PTFE
Body: Brass, Nickel Plate

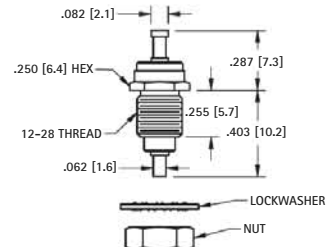

CAT. NO. 11362

Nut and washer supplied unassembled



SPECIFICATIONS

Terminal: Brass, Tin Plate
Bushing: White PTFE
Body: Brass, Nickel Plate

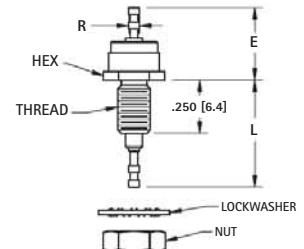

Nut and washer supplied unassembled

CAT. NO.	Thread	Hex	E	L	R
11363	10-32	.312 (7.9)	.425 (10.8)	.565 (14.3)	.062 (1.6)
11364	6-32	.188 (4.8)	.368 (9.3)	.510 (12.9)	.040 (1.0)

MOLDED DIALLYL PHTHALATE INSULATED THREADED TERMINALS

MATERIAL:

Terminal: Brass, Tin Plate
Insulator: Blue Molded Diallyl Phthalate, SDGF
Base: Brass, Tin Plate

Properties:

- High Dielectric Breakdown
- Continuous Use Temperature up to 350°F (176 °C)
- UL 94 V-O Rated
- Other platings and insulator colors available upon request

SINGLE TURRET TO MALE THREAD

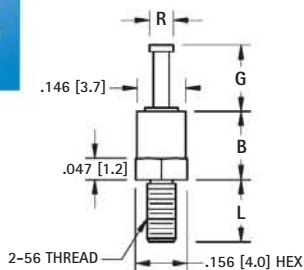

CAT. NO.	B	E	L	R
11500	.235 (6.0)	.156 (4.0)	.125 (3.2)	.072 (1.8)
11501	.235 (6.0)	.218 (5.5)	.125 (3.2)	.072 (1.8)
11502	.235 (6.0)	.218 (5.5)	.187 (4.8)	.072 (1.8)

SINGLE TURRET TO FEMALE THREAD

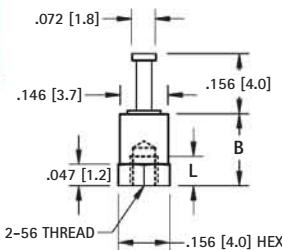

CAT. NO.	L	B
11510	.078 (2.0)	.235 (5.9)
11511	.117 (3.0)	.391 (9.9)

DOUBLE TURRET TO FEMALE THREAD

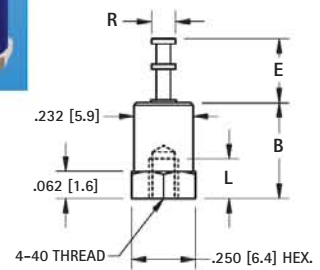

CAT. NO.	B	E	L	R
11512	.375 (9.5)	.219 (5.6)	.156 (4.0)	.093 (2.4)
11513	.594 (15.1)	.344 (8.7)	.219 (5.6)	.140 (3.6)

TURRET TERMINALS

STYLES

- **Single, double and triple turrets**
- **Double-ended** (feed-thru)
- **Split-type** (fork)
- **Tubular** (hollow)
- Swage and thread mounting types available
- Bright Tin plated for extended shelf life and excellent solderability
- Wide variety of sizes to suit space and wire size requirements

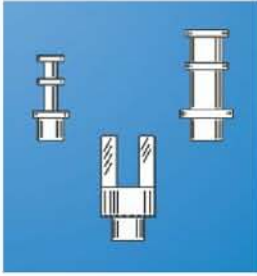

ORDERING INFORMATION

Keystone standardized terminals are available for various board thicknesses.

To specify a terminal, select the "CAT. NO." and "DASHED NUMBER" that corresponds with the board thickness to be used.

DASH NUMBERS (Board Thicknesses)

- 1 for .032 (.81) thick Board
- 2 for .062 (1.57) thick Board
- 3 for .093 (2.36) thick Board
- 4 for .125 (3.2) thick Board

Example: 1503-1 for .032 (.81) thick Board
1503-2 for .062 (1.57) thick Board

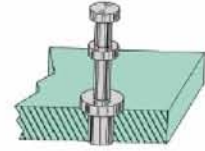

SPECIFICATIONS

MATERIAL: Brass - Per ASTM-B16, Bright Electro-Tin per MIL-T-10727 Type 1.
Other platings available upon request.

SPECIAL TERMINALS

Custom terminals can be manufactured to your specifications. Complete facilities available to meet your production requirements. Quotations on special terminals furnished promptly upon receipt of sample, sketch or print.

CUSTOM BUILT TERMINAL BOARDS

We are specialists in the assembly of terminals, eyelets, clips and special hardware. Quotations on special terminal boards furnished promptly upon receipt of sample, sketch or print. Assembly service using customer supplied materials also available. (Refer to pages 130-132 for standard terminal boards.)

STAKING TOOLS

For easy mounting of terminals to insulators and PC boards. Standard and "special order" staking tools are available. Cat. No. "TL" designates a tool consisting of a TOP STAKING PUNCH and a BOTTOM ANVIL. Manufactured from steel with zinc plate. Punch and anvil are precision machined and hardened to insure long life. Refer to page 135.

CUSTOM BUILT STAKING TOOLS

Custom prototype and production staking tools can be furnished for Single-End, Double-End, Fork Terminals, Extruded Lugs, Eyelets, Rivets, etc. Contact our Engineering Department for details.



SINGLE, DOUBLE & TRIPLE TURRET

1528

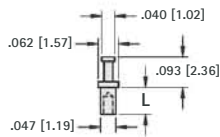

Staking Tool 1528-TL

CAT. NO.	L
1528-1	.051 (1.30)
1528-2	.082 (2.08)
1528-3	.113 (2.8)
1528-4	.145 (3.6)

1508

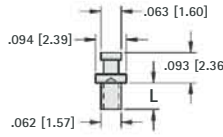

Staking Tool No. TL-1

CAT. NO.	L
1508-1	.053 (1.35)
1508-2	.084 (2.13)
1508-3	.115 (2.9)
1508-4	.147 (3.7)

1572

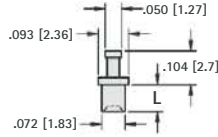

Staking Tool No. TL-1

CAT. NO.	L
1572-1	.051 (1.30)
1572-2	.082 (2.08)
1572-3	.113 (2.8)
1572-4	.145 (3.6)

1520

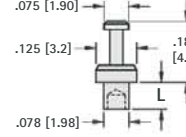

Staking Tool No. TL-2

CAT. NO.	L
1520-1	.078 (1.98)
1520-2	.109 (2.8)
1520-3	.141 (3.5)
1520-4	.172 (4.4)

1532

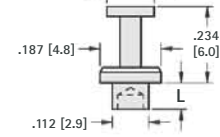

Staking Tool No. TL-8

CAT. NO.	L
1532-1	.078 (1.98)
1532-2	.109 (2.8)
1532-3	.141 (3.5)
1532-4	.172 (4.4)

1593

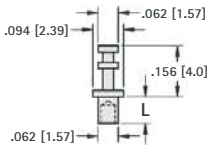

Staking Tool No. TL-1

CAT. NO.	L
1593-1	.054 (1.37)
1593-2	.084 (2.13)
1593-3	.115 (2.9)
1593-4	.147 (3.7)

1573

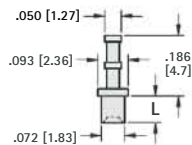

Staking Tool No. TL-1

CAT. NO.	L
1573-1	.051 (1.30)
1573-2	.082 (2.08)
1573-3	.113 (2.8)
1573-4	.145 (3.6)

1502

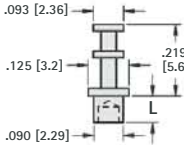

Staking Tool No. TL-2

CAT. NO.	L
1502-1	.078 (1.98)
1502-2	.109 (2.8)
1502-3	.141 (3.5)
1502-4	.172 (4.4)

1514

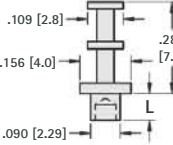

Staking Tool No. TL-5

CAT. NO.	L
1514-1	.078 (1.98)
1514-2	.109 (2.8)
1514-3	.141 (3.5)
1514-4	.172 (4.4)

1503

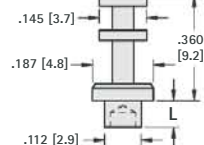

Staking Tool No. TL-8

CAT. NO.	L
1503-1	.078 (1.98)
1503-2	.109 (2.8)
1503-3	.141 (3.5)
1503-4	.172 (4.4)

1598

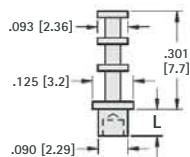

Staking Tool No. TL-2

CAT. NO.	L
1598-1	.062 (1.57)
1598-2	.094 (2.39)
1598-3	.125 (3.2)
1598-4	.156 (3.9)

1527

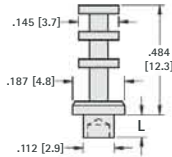

Staking Tool No. TL-8

CAT. NO.	L
1527-1	.078 (1.98)
1527-2	.109 (2.8)
1527-3	.141 (3.5)
1527-4	.172 (4.4)

THREADED TURRETS

1563

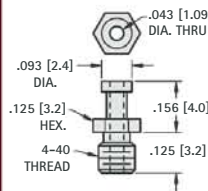

CAT. NO. 1563

1595

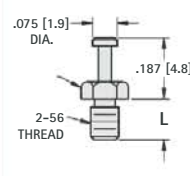

CAT. NO.	L
1595-1	.093 (2.36)
1595-2	.125 (3.2)
1595-3	.188 (4.8)

1587

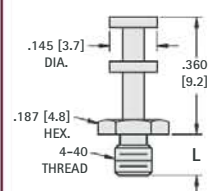

CAT. NO.	L
1587-1	.125 (3.2)
1587-2	.188 (4.8)

SPLIT-TYPE (FORK) TURRETS

1515

Staking Tool 1515-TL

CAT. NO.	L
1515-1	.058 (1.47)
1515-2	.089 (2.26)
1515-3	.120 (3.1)
1515-4	.150 (3.8)

1533

Staking Tool Special Order

CAT. NO.	L
1533-2	.084 (2.13)
1533-3	.115 (2.9)
1533-4	.147 (3.7)

1526

Staking Tool No. TL-3

CAT. NO.	L
1526-1	.054 (1.37)
1526-2	.084 (2.13)
1526-3	.115 (2.9)
1526-4	.147 (3.7)

1592

Staking Tool No. TL-2

CAT. NO.	L
1592-1	.051 (1.30)
1592-2	.082 (2.08)
1592-3	.113 (2.8)
1592-4	.145 (3.6)

1511

Staking Tool No. TL-3

CAT. NO.	L
1511-2	.109 (2.8)
1511-3	.141 (3.5)
1511-4	.172 (4.4)

1510

Staking Tool No. TL-9

CAT. NO.	L
1510-2	.109 (2.8)
1510-3	.141 (3.5)
1510-4	.172 (4.4)

1525

Staking Tool No. TL-9

CAT. NO.	L
1525-2	.109 (2.8)
1525-3	.141 (3.5)
1525-4	.172 (4.4)

1507

Staking Tool No. TL-9

CAT. NO.	L
1507-2	.109 (2.8)
1507-3	.141 (3.5)
1507-4	.172 (4.4)

1557

Staking Tool 1557-TL

CAT. NO.	L
1557-2	.109 (2.8)
1557-3	.141 (3.5)
1557-4	.172 (4.4)

SPECIAL TURRET TERMINALS

Custom turret terminals can be machined to your exact specifications. Standard and special terminals can be staked onto special boards. Please email/fax your design to our Engineering Department.

TURRET TERMINALS

TUBULAR TURRETS

1562

Staking Tool No. TL-2

CAT. NO.	L
1562-1	.054 (1.37)
1562-2	.084 (2.13)
1562-3	.115 (2.9)
1562-4	.147 (3.7)

1559

Staking Tool No. TL-2

CAT. NO.	L
1559-1	.062 (1.57)
1559-2	.094 (2.39)
1559-3	.125 (3.2)
1559-4	.156 (3.9)

1633

Staking Tool 1633-TL

CAT. NO.	L
1633-1	.051 (1.30)
1633-2	.082 (2.08)
1633-3	.113 (2.8)
1633-4	.145 (3.6)

1574

Staking Tool No. TL-4

CAT. NO.	L
1574-1	.051 (1.30)
1574-2	.082 (2.08)
1574-3	.113 (2.8)
1574-4	.145 (3.6)

1540

Staking Tool No. TL-5

CAT. NO.	L
1540-2	.107 (2.7)
1540-3	.141 (3.5)
1540-4	.172 (4.4)

1519

Staking Tool No. TL-8

CAT. NO.	L
1519-1	.078 (1.98)
1519-2	.109 (2.8)
1519-3	.141 (3.5)
1519-4	.172 (4.4)

1613

Staking Tool No. TL-4

CAT. NO.	L
1613-1	.051 (1.30)
1613-2	.082 (2.08)
1613-3	.113 (2.8)
1613-4	.145 (3.6)

1575

Staking Tool No. TL-4

CAT. NO.	L
1575-1	.051 (1.30)
1575-2	.082 (2.08)
1575-3	.113 (2.8)
1575-4	.145 (3.6)

1582

Staking Tool No. TL-5

CAT. NO.	L
1582-1	.075 (1.91)
1582-2	.105 (2.7)
1582-3	.135 (3.4)
1582-4	.165 (4.2)

1509

Staking Tool No. TL-8

CAT. NO.	L
1509-1	.078 (1.98)
1509-2	.109 (2.8)
1509-3	.141 (3.5)
1509-4	.172 (4.4)

1583

Staking Tool No. TL-4

CAT. NO.	L
1583-1	.051 (1.30)
1583-2	.082 (2.08)
1583-3	.113 (2.8)
1583-4	.145 (3.6)

1545

Staking Tool No. TL-12

CAT. NO.	L
1545-2	.105 (2.7)
1545-3	.135 (3.4)
1545-4	.165 (4.2)

SCORED TURRET TERMINAL BOARDS

Cut your production cost by eliminating the tooling and setup charge usually applied to non-standard board terminals. Terminals are securely staked and tinned for easy soldering.

MATERIAL: Choice of either PBE or GEE.

PBE: Paper base electrical, MIL-I-24768/20, Type XP natural, Temp. 250°F (121°C) max.
GEE: Glass epoxy, MIL-I-24768/27, Type G-10, Temp. 300°F (155°C) max.
Terminals: Brass, ASTM-B16, Tin Plated, MIL-I-10727. Other platings can be furnished.

MODIFICATIONS

Boards can be modified with other materials or terminals of your choice. Marking can also be added. Quotations upon request.

STANDARD TURRET TERMINAL BOARDS

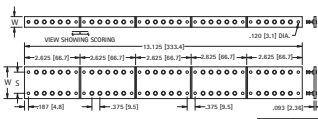

W	S	NO. OF TERMS	MATERIAL	CAT. NO.	CAT. NO.	CAT. NO.	CAT. NO.
312 (12.7)	Single Row	25	PBE	15031	15091	15071	15041
312 (12.7)	Single Row	25	GEE	15231	15291	15271	15241
875 (34.4)	50	50	PBE	15032	15092	15072	15042
875 (34.4)	50	50	GEE	15232	15292	15272	15242
1,500 (59.1)	50	50	PBE	15033	15093	15073	15043
1,500 (59.1)	50	50	GEE	15233	15293	15273	15243
2,000 (78.7)	50	50	PBE	15034	15094	15074	15044
2,000 (78.7)	50	50	GEE	15234	15294	15274	15244
3,000 (118.1)	50	50	PBE	15035	15095	15075	15045
3,000 (118.1)	50	50	GEE	15235	15295	15275	15245

MINIATURE TURRET TERMINAL BOARDS

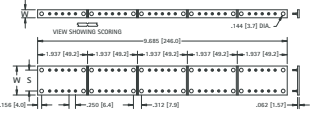

W	S	NO. OF TERMS	MATERIAL	CAT. NO.	CAT. NO.	CAT. NO.	CAT. NO.
312 (12.7)	Single Row	25	PBE	15021	15022	15025	15023
312 (12.7)	Single Row	25	GEE	15221	15222	15225	15223
875 (34.4)	50	50	PBE	15028	15029	15026	15024
875 (34.4)	50	50	GEE	15228	15229	15226	15224
1,175 (46.3)	50	50	PBE	15024	15025	15027	15028
1,175 (46.3)	50	50	GEE	15224	15225	15227	15228

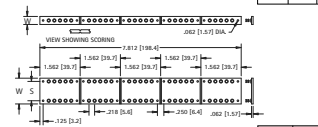

W	S	NO. OF TERMS	MATERIAL	CAT. NO.	CAT. NO.	CAT. NO.	CAT. NO.
312 (12.7)	Single Row	25	PBE	15021	15022	15025	15023
312 (12.7)	Single Row	25	GEE	15221	15222	15225	15223
875 (34.4)	50	50	PBE	15028	15029	15026	15024
875 (34.4)	50	50	GEE	15228	15229	15226	15224
1,000 (39.4)	50	50	PBE	15022	15024	15030	15056
1,000 (39.4)	50	50	GEE	15222	15224	15230	15256

TURRET TERMINAL BOARDS

• Save Tooling • Economical • Complete Range of Sizes

Ready-Made Terminal Boards: Low cost, meets commercial and military specifications. Produced in large quantities, making it possible to eliminate tooling and setup charges usually applied to non-standard boards.



BOARDS ON THIS PAGE ARE NOT SCORED

W	S	L	NO. OF TERMS EACH SIDE	MATERIAL	CAT. NO.	CAT. NO.
500 (12.7)	Single Row	2,825 (66.7)	5	PBE	15101	15301
500 (12.7)	Single Row	5,250 (133.0)	12	PBE	15102	15302
500 (12.7)	Single Row	10,500 (266.7)	26	PBE	15103	15303
500 (12.7)	Single Row	13,125 (333.4)	33	PBE	15105	15305
500 (12.7)	Single Row	2,825 (66.7)	5	GEE	15201	15306
500 (12.7)	Single Row	5,250 (133.0)	12	GEE	15207	15307
1,188 (38.2)	750 (18.1)	7,875 (200.0)	19	PBE	15108	15308
1,188 (38.2)	750 (18.1)	10,500 (266.7)	26	PBE	15109	15309
1,188 (38.2)	750 (18.1)	13,125 (333.4)	33	PBE	15110	15310
1,188 (38.2)	750 (18.1)	2,825 (66.7)	5	GEE	15111	15311
1,500 (38.1)	1,000 (25.4)	5,250 (133.0)	12	PBE	15112	15312
1,500 (38.1)	1,000 (25.4)	10,500 (266.7)	26	PBE	15113	15313
1,500 (38.1)	1,000 (25.4)	13,125 (333.4)	33	PBE	15114	15314
1,500 (38.1)	1,000 (25.4)	2,825 (66.7)	5	GEE	15116	15316
2,000 (50.8)	1,500 (38.1)	7,875 (200.0)	19	PBE	15118	15318
2,000 (50.8)	1,500 (38.1)	10,500 (266.7)	26	PBE	15119	15319
2,000 (50.8)	1,500 (38.1)	13,125 (333.4)	33	PBE	15120	15320
2,000 (50.8)	1,500 (38.1)	2,825 (66.7)	5	GEE	15121	15321
2,500 (63.5)	2,000 (50.8)	5,250 (133.0)	12	PBE	15122	15322
2,500 (63.5)	2,000 (50.8)	7,875 (200.0)	19	PBE	15123	15323
2,500 (63.5)	2,000 (50.8)	10,500 (266.7)	26	PBE	15124	15324
2,500 (63.5)	2,000 (50.8)	13,125 (333.4)	33	PBE	15125	15325
2,500 (63.5)	2,000 (50.8)	2,825 (66.7)	5	GEE	15126	15326
3,000 (76.2)	2,500 (63.5)	5,250 (133.0)	12	PBE	15127	15327
3,000 (76.2)	2,500 (63.5)	7,875 (200.0)	19	PBE	15128	15328
3,000 (76.2)	2,500 (63.5)	10,500 (266.7)	26	PBE	15129	15329
3,000 (76.2)	2,500 (63.5)	13,125 (333.4)	33	PBE	15130	15330

MODIFICATIONS

Boards can be modified with other materials or terminals of your choice. Marking can also be added. Quotations upon request.

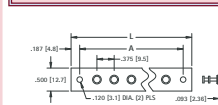

Terminals are staked in all holes except end mounting holes.

MATERIAL: PBE
PBE: Paper base electrical, FED-153, Type XP natural, Temp. 250°F (121°C) max.
GEE: Glass epoxy, MIL-I-24768/27, Type G-10, Temp. 300°F (155°C) max.
Terminals: Brass, ASTM-B16, Tin Plated, MIL-I-10727. Other plating can be furnished.

QUICK-FIT TERMINAL STRIPS

MATERIAL: Fiberglass - NEMA GRADE GPO-3
 A glass epoxy rated for continuous operation at 300°F (155°C) (662 (1.57) Backing Strips: 0.01 (0.1) file with mounting holes drilled only
Terminals: Brass



L	A	NO. OF TERMS	MATERIAL	CAT. NO.	CAT. NO.	CAT. NO.	CAT. NO.
1,125 (28.8)	750 (18.1)	1	PBE	603-1	609-1	604-1	607-1
1,500 (38.1)	1,125 (28.8)	2	PBE	603-2	609-2	604-2	607-2
1,875 (47.6)	1,500 (38.1)	3	PBE	603-3	609-3	604-3	607-3
2,250 (57.1)	1,875 (47.6)	4	PBE	603-4	609-4	604-4	607-4
2,625 (66.7)	2,250 (57.1)	5	PBE	603-5	609-5	604-5	607-5
3,000 (76.2)	2,625 (66.7)	6	PBE	603-6	609-6	604-6	607-6
3,375 (85.7)	3,000 (76.2)	7	PBE	603-7	609-7	604-7	607-7
3,750 (95.3)	3,375 (85.7)	8	PBE	603-8	609-8	604-8	607-8
4,125 (104.8)	3,750 (95.3)	9	PBE	603-9	609-9	604-9	607-9
4,500 (114.3)	4,125 (104.8)	10	PBE	603-10	609-10	604-10	607-10



MINIATURE TURRET TERMINAL BOARDS

MATERIAL: Choice of either PBE or GEE.
PBE: Paper base electrical, MIL-I-24768/20, Type XP natural, Temp. 250°F (121°C) max.
GEE: Glass epoxy, MIL-I-24768/27, Type G-10, Temp. 300°F (155°C) max.
Terminals: Brass, ASTM-B16, Tin Plated, MIL-I-10727. Other platings can be furnished.

MODIFICATIONS

Boards can be modified with other materials or terminals of your choice. Marking can also be added. Quotations upon request.

DOUBLE TURRET TERMINAL

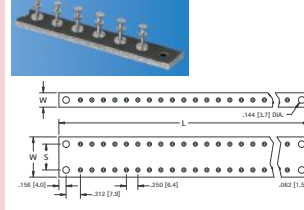

W	S	L	NO. OF TERMS EACH SIDE	MATERIAL	CAT. NO.	MATERIAL	CAT. NO.
312 (12.7)	Single Row	1,837 (46.2)	5	PBE	15431	PBE	15531
312 (12.7)	Single Row	3,673 (92.5)	12	PBE	15432	PBE	15532
312 (12.7)	Single Row	5,509 (139.2)	19	PBE	15433	PBE	15533
312 (12.7)	Single Row	7,345 (186.5)	26	PBE	15434	PBE	15534
312 (12.7)	Single Row	9,181 (233.8)	33	PBE	15435	PBE	15535
312 (12.7)	Single Row	1,101 (27.8)	5	GEE	15436	GEE	15536
312 (12.7)	Single Row	2,202 (55.6)	12	GEE	15437	GEE	15537
312 (12.7)	Single Row	3,303 (83.4)	19	GEE	15438	GEE	15538
312 (12.7)	Single Row	4,404 (111.2)	26	GEE	15439	GEE	15539
312 (12.7)	Single Row	5,505 (139.0)	33	GEE	15440	GEE	15540
875 (34.4)	50	1,837 (46.2)	5	PBE	15441	PBE	15541
875 (34.4)	50	3,673 (92.5)	12	PBE	15442	PBE	15542
875 (34.4)	50	5,509 (139.2)	19	PBE	15443	PBE	15543
875 (34.4)	50	7,345 (186.5)	26	PBE	15444	PBE	15544
875 (34.4)	50	9,181 (233.8)	33	PBE	15445	PBE	15545

Terminals are staked in all except end mounting holes.

THRU HOLE TERMINAL

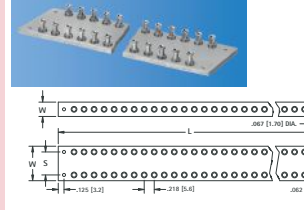

W	S	L	NO. OF TERMS EACH SIDE	MATERIAL	CAT. NO.	MATERIAL	CAT. NO.
312 (12.7)	Single Row	1,362 (35.7)	5	PBE	15461	PBE	15561
312 (12.7)	Single Row	2,724 (69.4)	12	PBE	15462	PBE	15562
312 (12.7)	Single Row	4,086 (104.1)	19	PBE	15463	PBE	15563
312 (12.7)	Single Row	5,448 (138.8)	26	PBE	15464	PBE	15564
312 (12.7)	Single Row	6,810 (173.5)	33	PBE	15465	PBE	15565
312 (12.7)	Single Row	1,362 (35.7)	5	GEE	15466	GEE	15566
312 (12.7)	Single Row	2,724 (69.4)	12	GEE	15467	GEE	15567
312 (12.7)	Single Row	4,086 (104.1)	19	GEE	15468	GEE	15568
312 (12.7)	Single Row	5,448 (138.8)	26	GEE	15469	GEE	15569
312 (12.7)	Single Row	6,810 (173.5)	33	GEE	15470	GEE	15570
750 (30.3)	500 (12.7)	1,362 (35.7)	5	PBE	15471	PBE	15571
750 (30.3)	500 (12.7)	2,724 (69.4)	12	PBE	15472	PBE	15572
750 (30.3)	500 (12.7)	4,086 (104.1)	19	PBE	15473	PBE	15573
750 (30.3)	500 (12.7)	5,448 (138.8)	26	PBE	15474	PBE	15574
750 (30.3)	500 (12.7)	6,810 (173.5)	33	PBE	15475	PBE	15575

Terminals are staked in all except end mounting holes.

MILITARY TERMINAL BOARDS

Terminal boards are manufactured as per Military Specifications MS27249.

SPECIFICATIONS
Board Material: MIL-I-24768/27 PBE GEE or PBE GEE, MIL-I-24768/3, 125 (3.2) Terminal: S112009 PBE MIL-I-55155 Tin/Lead Plated (Non-RoHS Compliant)

• Five sections SCORED for easy separation.
 • Mounting holes in each section.

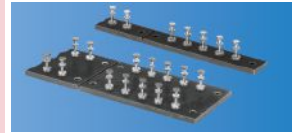

W	S	L	NO. OF TERMS EACH SIDE	MATERIAL	CAT. NO.	MATERIAL	CAT. NO.
500 (12.7)	Single Row	2,825 (66.7)	5	PBE	MS27249-1B1	PBE	MS27249-1B2
500 (12.7)	Single Row	5,250 (133.0)	15	PBE	MS27249-1B3	PBE	MS27249-1B4
500 (12.7)	Single Row	7,675 (200.0)	20	PBE	MS27249-1B5	PBE	MS27249-1B6
500 (12.7)	Single Row	10,100 (266.7)	25	PBE	MS27249-1B7	PBE	MS27249-1B8
500 (12.7)	Single Row	12,525 (333.4)	30	PBE	MS27249-1B9	PBE	MS27249-1B10
1,000 (25.4)	1,000 (25.4)	2,825 (66.7)	5	PBE	MS27249-2B1	PBE	MS27249-2B2
1,000 (25.4)	1,000 (25.4)	5,250 (

SCORED TURRET TERMINAL BOARDS

Cut your production cost by eliminating the tooling and setup charge usually applied to non-standardized boards. Terminals are securely staked and tinned for easy soldering.

MATERIAL: Choice of either PBE or GEE.

PBE: Paper base electrical, MIL-1-24768/20, Type XP natural, Temp. 250°F (121°C) max.

GEE: Glass epoxy, MIL-I-24768/27, Type G-10, Temp. 300°F (155°C) max.

Terminals: Brass, ASTM-B16, Tin Plate, MIL-T-10727. Other platings can be furnished.

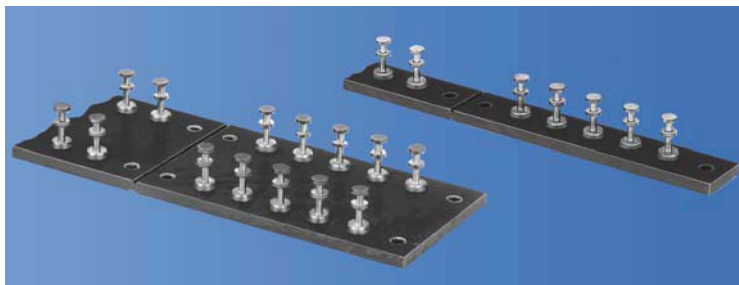

MODIFICATIONS

Boards can be modified with other materials or terminals of your choice. Marking can also be added. Quotations upon request.

STANDARD TURRET TERMINAL BOARDS

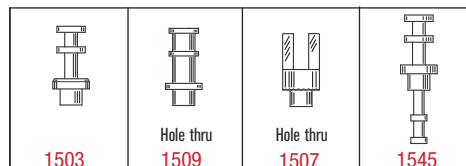
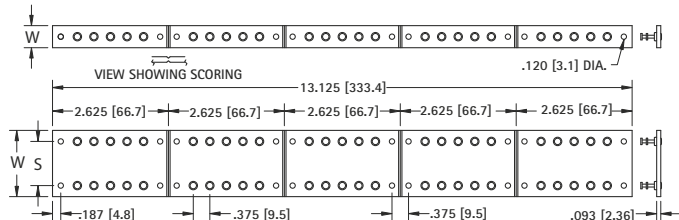

W	S	NO. OF TERMS	MATERIAL	CAT. NO.	CAT. NO.	CAT. NO.	CAT. NO.
.500 (12.7)	Single Row	25	PBE	15031	15091	15071	15041
			GEE	15231	15291	15271	15241
1.500 (38.1)	1.000 (25.4)	50	PBE	15032	15092	15072	15042
			GEE	15232	15292	15272	15242
1.500 (38.1)	1.187 (30.1)	50	PBE	15036	15096	15076	15046
			GEE	15236	15296	15276	15246
2.000 (50.8)	1.500 (38.1)	50	PBE	15033	15093	15073	15043
			GEE	15233	15293	15273	15243
2.500 (63.5)	2.000 (50.8)	50	PBE	15034	15094	15074	15044
			GEE	15234	15294	15274	15244
3.000 (76.2)	2.500 (63.5)	50	PBE	15035	15095	15075	15045
			GEE	15235	15295	15275	15245

Choice of 4 Types of Terminals

- Five sections **SCORED** for easy separation.
- Mounting holes in each section.

MINIATURE TURRET TERMINAL BOARDS

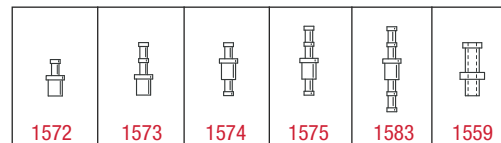
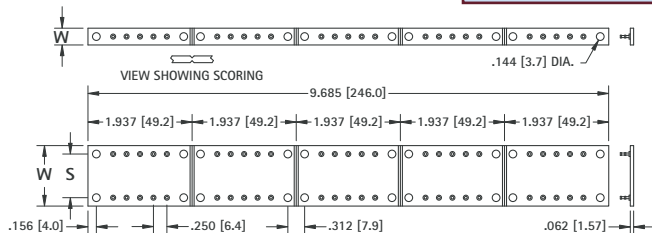

W	S	NO. OF TERMS	MATERIAL	CAT. NO.	CAT. NO.	CAT. NO.	CAT. NO.	CAT. NO.	CAT. NO.
.312 (7.9)	Single Row	25	PBE	15047	15057	15067	15077	15087	15097
			GEE	15247	15257	15267	15277	15287	15297
.875 (22.2)	.562 (14.3)	50	PBE	15048	15058	15068	15078	15088	15098
			GEE	15248	15258	15268	15278	15288	15298
1.125 (28.6)	.812 (20.6)	50	PBE	15049	15059	15069	15079	15089	15099
			GEE	15249	15259	15269	15279	15289	15299

Choice of 6 Types of Terminals

- Five sections **SCORED** for easy separation.
- Mounting holes in each section.

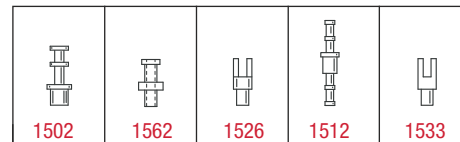
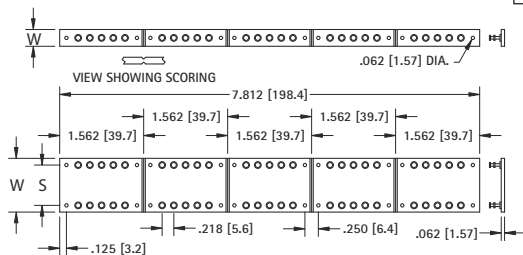

W	S	NO. OF TERMS	MATERIAL	CAT. NO.	CAT. NO.	CAT. NO.	CAT. NO.	CAT. NO.
.312 (7.9)	Single Row	25	PBE	15021	15023	15025	15063	15053
			GEE	15221	15223	15225	15263	15253
.875 (22.2)	.500 (12.7)	50	PBE	15028	15029	15026	15064	15054
			GEE	15228	15229	15226	15264	15254
1.000 (25.4)	.750 (19.1)	50	PBE	15022	15024	15030	15065	15056
			GEE	15222	15224	15230	15265	15256

Choice of 5 Types of Terminals

- Five sections **SCORED** for easy separation.
- Mounting holes in each section.

SCORED TURRET TERMINAL BOARDS

MINIATURE TURRET TERMINAL BOARDS

MATERIAL: Choice of either PBE or GEE.

PBE: Paper base electrical, MIL-I-24768/20. Type XP natural, Temp. 250°F (121°C) max.

GEE: Glass Epoxy, MIL-I-24768/27, Type G-10, Temp. 300°F (155°C) max.

Terminals: Brass, ASTM-B16. Tin Plate, MIL-T-10727. Other platings can be furnished.

MODIFICATIONS

Boards can be modified with other materials or terminals of your choice. Marking can also be added. Quotations upon request.

DOUBLE TURRET TERMINAL

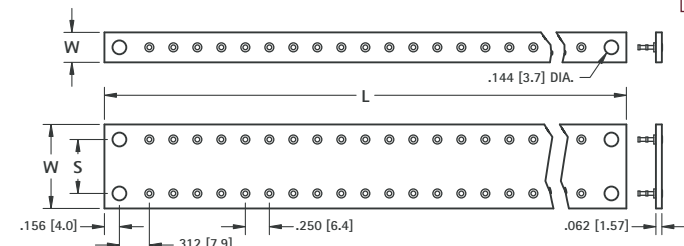
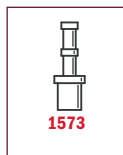

W	S	L	NO. OF TERMS EACH SIDE	MATERIAL PBE CAT. NO.	MATERIAL GEE CAT. NO.
.312 (7.9)	Single Row	1.937 (49.2)	5	15431	15531
		3.687 (93.6)	12	15432	15532
		5.437 (138.1)	19	15433	15533
		7.187 (182.5)	26	15434	15534
		8.937 (227.0)	33	15435	15535
.875 (22.2)	.562 (14.3)	1.937 (49.2)	5	15436	15536
		3.687 (93.6)	12	15437	15537
		5.437 (138.1)	19	15438	15538
		7.187 (182.5)	26	15439	15539
1.125 (28.6)	.812 (20.6)	8.937 (227.0)	33	15440	15540
		1.937 (49.2)	5	15441	15541
		3.687 (93.6)	12	15442	15542
		5.437 (138.1)	19	15443	15543
		7.187 (182.5)	26	15444	15544
		8.937 (227.0)	33	15445	15545

Terminals are staked in all except end mounting holes.

THRU HOLE TERMINAL

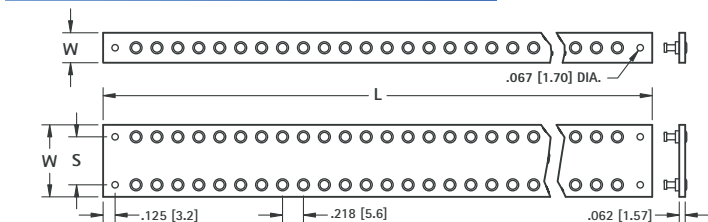
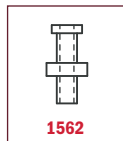

W	S	L	NO. OF TERMS EACH SIDE	MATERIAL PBE CAT. NO.	MATERIAL GEE CAT. NO.
.312 (7.9)	Single Row	1.562 (39.7)	5	15401	15501
		3.093 (78.6)	12	15402	15502
		4.625 (117.5)	19	15403	15503
		6.156 (156.4)	26	15404	15504
		7.687 (195.2)	33	15405	15505
.750 (19.1)	.500 (12.7)	1.562 (39.7)	5	15406	15506
		3.093 (78.6)	12	15407	15507
		4.625 (117.5)	19	15408	15508
		6.156 (156.4)	26	15409	15509
1.000 (25.4)	.750 (19.1)	7.687 (195.2)	33	15410	15510
		1.562 (39.7)	5	15411	15511
		3.093 (78.6)	12	15412	15512
		4.625 (117.5)	19	15413	15513
		6.156 (156.4)	26	15414	15514
		7.687 (195.2)	33	15415	15515

Terminals are staked in all except end mounting holes.

MILITARY TERMINAL BOARDS

Terminal boards are manufactured as per Military specifications MS27249.

SPECIFICATIONS

Board Material: MIL-I-24768/27 TYPE GEE or TYPE GEB. MIL-I-24768/3 .125 (3.2)

Terminal: SE12XC09 PER MIL-T-55155 Tin/Lead Plated (Non-RoHS Compliant)

- Five sections **SCORED** for easy separation.
- Mounting holes in each section.

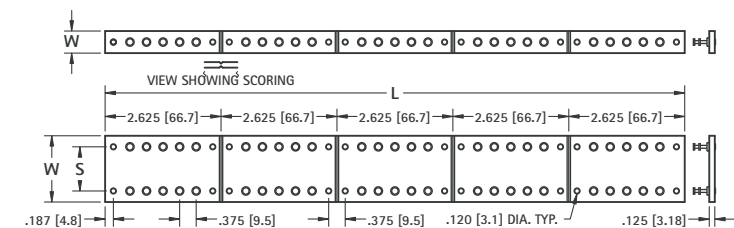
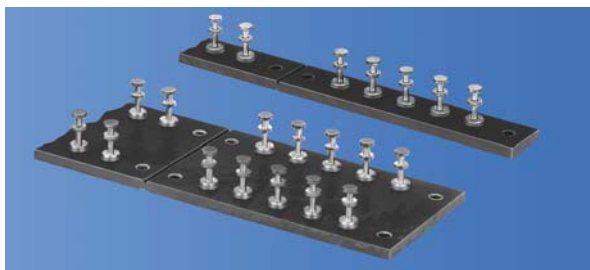

W	S	L	NO. OF TERMS EACH SIDE	MATERIAL GEB CAT. NO.	MATERIAL GEE CAT. NO.
.500 (12.7)	Single Row	2.625 (66.7)	5	MS27249-1B1	MS27249-1E1
		5.250 (133.4)	10	MS27249-1B2	MS27249-1E2
		7.875 (200.0)	15	MS27249-1B3	MS27249-1E3
		10.500 (266.7)	20	MS27249-1B4	MS27249-1E4
		13.125 (333.4)	25	MS27249-1B5	MS27249-1E5
1.500 (38.1)	1.000 (25.4)	2.625 (66.7)	5	MS27249-2B1	MS27249-2E1
		5.250 (133.4)	10	MS27249-2B2	MS27249-2E2
		7.875 (200.0)	15	MS27249-2B3	MS27249-2E3
		10.500 (266.7)	20	MS27249-2B4	MS27249-2E4
		13.125 (333.4)	25	MS27249-2B5	MS27249-2E5
2.000 (50.8)	1.500 (38.1)	2.625 (66.7)	5	MS27249-3B1	MS27249-3E1
		5.250 (133.4)	10	MS27249-3B2	MS27249-3E2
		7.875 (200.0)	15	MS27249-3B3	MS27249-3E3
		10.500 (266.7)	20	MS27249-3B4	MS27249-3E4
		13.125 (333.4)	25	MS27249-3B5	MS27249-3E5
2.500 (63.5)	2.000 (50.8)	2.625 (66.7)	5	MS27249-4B1	MS27249-4E1
		5.250 (133.4)	10	MS27249-4B2	MS27249-4E2
		7.875 (200.0)	15	MS27249-4B3	MS27249-4E3
		10.500 (266.7)	20	MS27249-4B4	MS27249-4E4
		13.125 (333.4)	25	MS27249-4B5	MS27249-4E5
3.000 (76.2)	2.500 (63.5)	2.625 (66.7)	5	MS27249-5B1	MS27249-5E1
		5.250 (133.4)	10	MS27249-5B2	MS27249-5E2
		7.875 (200.0)	15	MS27249-5B3	MS27249-5E3
		10.500 (266.7)	20	MS27249-5B4	MS27249-5E4
		13.125 (333.4)	25	MS27249-5B5	MS27249-5E5

TURRET TERMINAL BOARDS

• Save Tooling • Economical • Complete Range of Sizes

Ready-Made Terminal Boards: Low cost, meets commercial and military specifications. Produced in large quantities, making it possible to eliminate tooling and setup charges usually applied to non-standard boards.

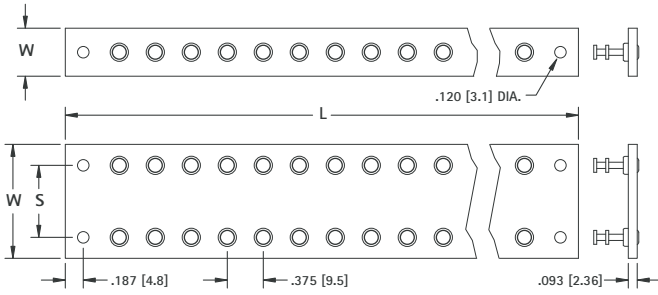
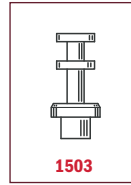
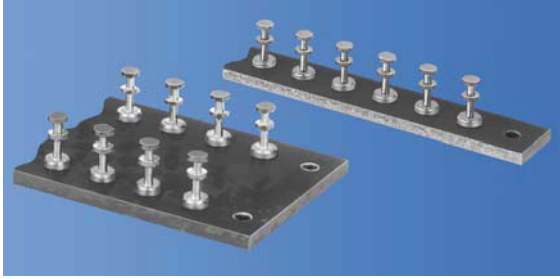

MATERIAL: Choice of either PBE or GEE.
PBE: Paper base electrical, MIL-1-24768/20, Type XP natural, Temp. 250°F (121°C) max.
GEE: Glass epoxy, MIL-1-24768/27, Type G-10, Temp. 300°F (155°C) max.
Terminals: Brass, ASTM-B16. Tin Plate, MIL-T-10727. Other plating can be furnished.

MODIFICATIONS

Boards can be modified with other materials or terminals of your choice. Marking can also be added. Quotations upon request.

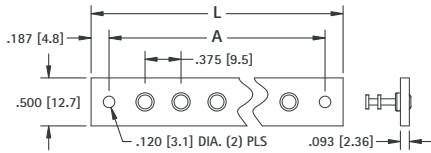

Terminals are staked in all holes except end mounting holes.

MATERIAL: PBE
PBE: Paper base electrical, FED. LP-513, Type XP natural, Temp. 250°F (121°C) max.
Terminals: Brass, ASTM-B16. Tin Plate, MIL-T-10727. Other plating can be furnished.

BOARDS ON THIS PAGE ARE NOT SCORED

W	S	L	NO. OF TERMS EACH SIDE	MATERIAL PBE CAT. NO.	MATERIAL GEE CAT. NO.
.500 [12.7]	Single Row	2.625 (66.7)	5	15101	15301
		5.250 (133.4)	12	15102	15302
		7.875 (200.0)	19	15103	15303
		10.500 (266.7)	26	15104	15304
		13.125 (333.4)	33	15105	15305
1.188 (30.2)	.750 (19.1)	2.625 (66.7)	5	15106	15306
		5.250 (133.4)	12	15107	15307
		7.875 (200.0)	19	15108	15308
		10.500 (266.7)	26	15109	15309
		13.125 (333.4)	33	15110	15310
1.500 (38.1)	1.000 (25.4)	2.625 (66.7)	5	15111	15311
		5.250 (133.4)	12	15112	15312
		7.875 (200.0)	19	15113	15313
		10.500 (266.7)	26	15114	15314
		13.125 (333.4)	33	15115	15315
2.000 (50.8)	1.500 (38.1)	2.625 (66.7)	5	15116	15316
		5.250 (133.4)	12	15117	15317
		7.875 (200.0)	19	15118	15318
		10.500 (266.7)	26	15119	15319
		13.125 (333.4)	33	15120	15320
2.500 (63.5)	2.000 (50.8)	2.625 (66.7)	5	15121	15321
		5.250 (133.4)	12	15122	15322
		7.875 (200.0)	19	15123	15323
		10.500 (266.7)	26	15124	15324
		13.125 (333.4)	33	15125	15325
3.000 (76.2)	2.500 (63.5)	2.625 (66.7)	5	15126	15326
		5.250 (133.4)	12	15127	15327
		7.875 (200.0)	19	15128	15328
		10.500 (266.7)	26	15129	15329
		13.125 (333.4)	33	15130	15330

L	A	NO. OF TERMS	CAT. NO.	CAT. NO.	CAT. NO.	CAT. NO.
1.125 (28.6)	.750 (19.1)	1	603-1	609-1	604-1	607-1
1.500 (38.1)	1.125 (28.6)	2	603-2	609-2	604-2	607-2
1.875 (47.6)	1.500 (38.1)	3	603-3	609-3	604-3	607-3
2.250 (57.2)	1.875 (47.6)	4	603-4	609-4	604-4	607-4
2.625 (66.7)	2.250 (57.2)	5	603-5	609-5	604-5	607-5
3.000 (76.2)	2.625 (66.7)	6	603-6	609-6	604-6	607-6
3.375 (85.7)	3.000 (76.2)	7	603-7	609-7	604-7	607-7
3.750 (95.3)	3.375 (85.7)	8	603-8	609-8	604-8	607-8
4.125 (104.8)	3.750 (95.3)	9	603-9	609-9	604-9	607-9
4.500 (114.3)	4.125 (104.8)	10	603-10	609-10	604-10	607-10



QUICK-FIT TERMINAL STRIPS

MATERIAL: Fiberglass - NEMA GRADE GPO-3.
 A glass polyester rated for continuous operation at 300°F (155°C) .062 (1.57)
Backing Strips: .031 (.79) fibre with mounting holes drilled only
Terminals: Brass

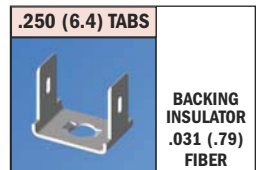

CAT. NO. 1257 .032 (.81) Bright Brass
 Other platings available on special order

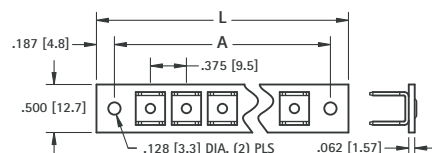

L LENGTH	A MTG. CENTERS	NO. TERM. EACH SIDE	CAT. NO.	BACKING STRIP CAT. NO.
1.500 (38.1)	1.125 (28.6)	2	4116	4401
2.250 (57.2)	1.875 (47.6)	4	4117	4402
3.000 (76.2)	2.625 (66.7)	6	4118	4403
3.750 (95.3)	3.375 (85.7)	8	4119	4404
4.500 (114.3)	4.125 (104.8)	10	4120	4405

TERMINAL STRIPS (STANDARD & MINIATURE)

Tin plated lugs and brackets. Bakelite XP .062 (1.57) thick. In addition to the strips shown, we manufacture many other varieties in any configuration and materials required. Send samples or sketch for prompt quotation.

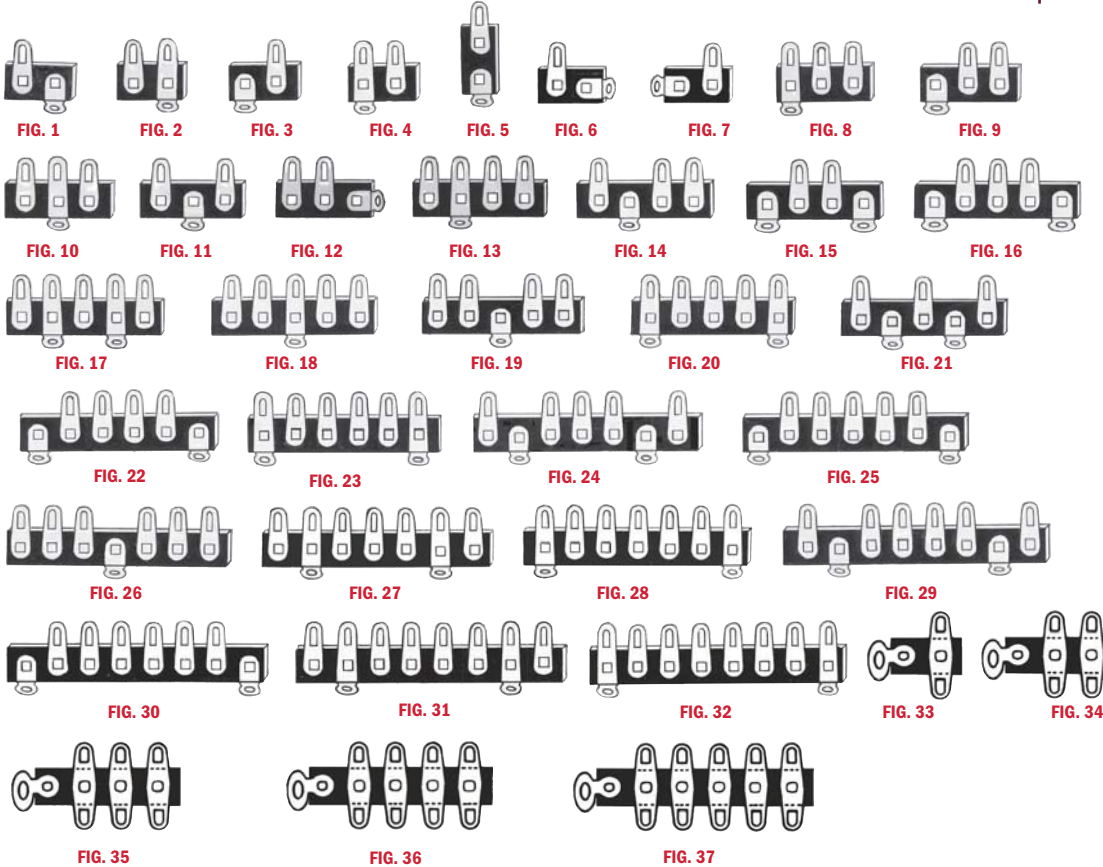
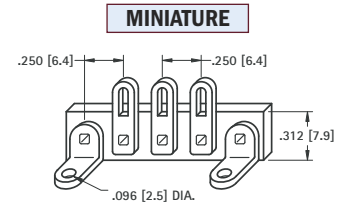
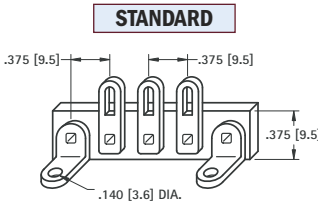

STANDARD CAT. NO.	FIG. NO.	MINIATURE CAT. NO.
800	1	837
801	2	838
802	3	839
803	4	840
804	5	841
805	6	842
806	7	843
807	8	844
808	9	845
809	10	846
810	11	847
811	12	848
812	13	849
813	14	850
814	15	851
815	16	852
816	17	853
817	18	854
818	19	855
819	20	856
820	21	857
821	22	858
822	23	859
823	24	860
824	25	861
825	26	862
826	27	863
827	28	864
828	29	865
829	30	866
830	31	867
831	32	868
832	33	—
833	34	—
834	35	—
835	36	—
836	37	—

BINDING POST STRIPS

FIBERGLASS: Reinforced Polyester NEMA Graded GPO-3 rated for 300°F. (155°C).

GEE: Glass, Epoxy, MIL-I-24768/27 Type G-10. Temp. 300°F. (155°C).

PBE: Paper base electrical, FED. LP-513 Type XP natural, Temp 250°F. max. (121°C).

STANDARD

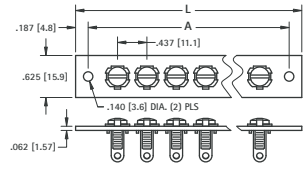

XP PHENOLIC CAT. NO.	GLASS EPOXY CAT. NO.	FIBER-GLASS CAT. NO.	L LENGTH	A MTG. CENTERS	NO. OF TERM
4187	4177	4167	1.250 (31.8)	.875 (22.2)	1
4188	4178	4168	1.687 (42.8)	1.312 (33.3)	2
4189	4179	4169	2.125 (54.0)	1.750 (44.5)	3
4190	4180	4170	2.562 (65.1)	2.187 (55.5)	4
4191	4181	4171	3.000 (76.2)	2.625 (66.7)	5
4192	4182	4172	3.437 (87.3)	3.062 (77.8)	6
4193	4183	4173	3.875 (98.4)	3.500 (88.9)	7
4194	4184	4174	4.312 (109.5)	3.937 (100.0)	8
4195	4185	4175	4.750 (120.7)	4.375 (111.1)	9
4196	4186	4176	5.187 (131.7)	4.812 (122.2)	10

Terminals supplied on these strips



CAT. NO. 1248

HEAVY DUTY

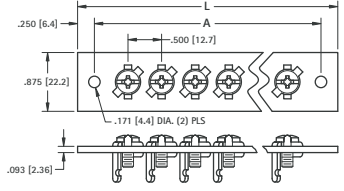

GLASS EPOXY CAT. NO.	FIBER-GLASS CAT. NO.	L LENGTH	A MTG. CENTERS	NO. OF TERM
4147	4157	1.50 (38.1)	1.00 (25.4)	1
4148	4158	2.00 (50.8)	1.50 (38.1)	2
4149	4159	2.50 (63.5)	2.00 (50.8)	3
4150	4160	3.00 (76.2)	2.50 (63.5)	4
4151	4161	3.50 (88.9)	3.00 (76.2)	5
4152	4162	4.00 (101.6)	3.50 (88.9)	6
4153	4163	4.50 (114.3)	4.00 (101.6)	7
4154	4164	5.00 (127.0)	4.50 (114.3)	8
4155	4165	5.50 (139.7)	5.00 (127.0)	9
4156	4166	6.00 (152.4)	5.50 (139.7)	10

Terminals supplied on these strips



CAT. NO. 1209

ENGINEERING DATA

DRILL SIZE DIAMETER TABLE

Diameter	Drill Size	Diameter	Drill Size	Diameter	Drill Size	Diameter	Drill Size
.0135	80	.0935	42	.2031	13/64	.4040	Y
.0145	79	.0938	3/32	.2040	6	.4062	13/32
.0156	1/64	.0960	41	.2055	5	.4130	Z
.0160	78	.0980	40	.2090	4	.4219	27/64
.0180	77	.0995	39	.2130	3	.4375	7/16
.0200	76	.1015	38	.2188	7/32	.4531	29/64
.0210	75	.1040	37	.2210	2	.4688	15/32
.0225	74	.1065	36	.2280	1	.4844	31/64
.0240	73	.1094	7/64	.2340	A	.5000	1/2
.0250	72	.1100	35	.2344	15/64	.5156	33/64
.0260	71	.1110	34	.2380	B	.5312	17/32
.0280	70	.1130	33	.2420	C	.5469	35/64
.0292	69	.1160	32	.2460	D	.5625	9/16
.0310	68	.1200	31	.2500	1/4	.5781	37/64
.0312	1/32	.1250	1/8	.2500	E	.5938	19/32
.0320	67	.1285	30	.2570	F	.6094	39/64
.0330	66	.1360	29	.2610	G	.6250	5/8
.0350	65	.1405	28	.2656	17/64	.6406	41/64
.0360	64	.1406	9/64	.2660	H	.6562	21/32
.0370	63	.1440	27	.2720	I	.6719	43/64
.0380	62	.1470	26	.2770	J	.6875	11/16
.0390	61	.1495	25	.2810	K	.7031	45/64
.0400	60	.1520	24	.2812	9/32	.7188	23/32
.0410	59	.1540	23	.2900	L	.7344	47/64
.0420	58	.1562	5/32	.2950	M	.7500	3/4
.0430	57	.1570	22	.2969	19/64	.7656	49/64
.0465	56	.1590	21	.3020	N	.7812	25/32
.0469	3/64	.1610	20	.3125	5/16	.7969	51/64
.0520	55	.1660	19	.3160	O	.8120	13/16
.0550	54	.1695	18	.3230	P	.8281	53/64
.0595	53	.1719	11/64	.3281	21/64	.8438	27/32
.0625	1/16	.1730	17	.3320	Q	.8594	55/64
.0635	52	.1770	16	.3390	R	.8750	7/8
.0670	51	.1800	15	.3438	11/32	.8906	57/64
.0700	50	.1820	14	.3480	S	.9062	29/32
.0730	49	.1850	13	.3580	T	.9219	59/64
.0760	48	.1875	3/16	.3594	23/64	.9375	15/16
.0781	5/64	.1890	12	.3680	U	.9531	61/64
.0785	47	.1910	11	.3750	3/8	.9688	31/32
.0810	46	.1935	10	.3770	V	.9844	63/64
.0820	45	.1960	9	.3860	W	1.0000	1/1
.0860	44	.1990	8	.3906	25/64		
.0890	43	.2010	7	.3970	X		

SCREW/STUD CLEARANCE HOLE TABLE

Screw/Stud Size	Screw/Stud Dia. Max.	Recommended Clearance Hole Dia.
0	.060	.067
1	.073	.078
2	.086	.093
3	.099	.105
4	.112	.120
5	.125	.130
6	.138	.144
8	.164	.169
10	.190	.196
12	.216	.220
14	.242	.250
1/4	.250	.257

QUALITY ASSURANCE

Keystone's quality system is certified to ISO: 9001 by DNV Certification, Inc. under the RAB and RvA accreditations. Our Quality Assurance Program is in accordance with these requirements and applies to all standard and custom interconnect components and electronic hardware.

It is Keystone's Quality Policy to continuously improve its products to better satisfy the needs of its customers and to deliver quality products, every time and on time.

QUALITY ASSURANCE

- Baty Gage Master Comparator
- Ames Precision Hardness Tester
- Thread, Plug and Ring Gauges
- Gauge Blocks and Pin Gauges
- Granite Surface Plates
- Micrometers and Verniers
- Dial Indicators
- Depth and Height Gauges
- Plating Thickness Tester (XRF)
- ISO 9001:2008 Certified



DNV BUSINESS ASSURANCE MANAGEMENT SYSTEM CERTIFICATE

Certificate No. CERT-8053-2004-AQ-HOU-ANAB

This is to certify that

Keystone Electronics Corporation

at

31-07 20th Road, Astoria, NY 11105 USA

Additional Location:

Site Name	Site Address	Site City, State, Zip	Site Main Activities
Keystone Electronics Corporation	19-36 38th Street	Astoria, NY 11105 USA	Stamping Operation

has been found to conform to the Management System Standard:

ISO 9001:2008

This Certificate is valid for the following product or service ranges:

The manufacture of interconnect components and hardware.

Initial Certification date:

February 18, 1996

Place and date:

Houston, Texas, March 09, 2013

This Certificate is valid until:

March 09, 2016

for the Accredited Unit:

DEI NORSE VERITAS
CERTIFICATION INC., HOUSTON TEXAS

The audit has been performed under the supervision of

Anthony V Como
Lead Auditor



John Stefan
John Stefan
Management Representative

Lack of fulfillment of conditions as set out in the Certification Agreement may render this Certificate invalid.

ACCREDITED UNIT: DEI NORSE VERITAS CERTIFICATION, INC. 1409 RAVENHILL DRIVE, 77049, HOUSTON, TX, USA. TEL: 281-356-1000. www.dnv.com

NUMERICAL INDEX

CAT. NO.	14 – 609	PAGE NO.	CAT. NO.	611 – 1049	PAGE NO.	CAT. NO.	1050 – 1365	PAGE NO.
14 thru 48		138	611 thru 612		118	1050 thru 1051		25
50		10	613		119	1052 thru 1053		6
51 thru 52		11	614		118	1055		24
53		10	615		119	1056		2
54		11	616 thru 617		118	1057 thru 1060		4
55 thru 57		10	618 thru 620		119	1061 thru 1064		3
58 thru 60		12	621		118	1065 thru 1067		5
61 thru 66		13	628 thru 629		11	1068		6
68		31	630		119	1069		2
69 thru 71		13	631 thru 632		118	1070		5
72		31	633		119	1071 thru 1073		6
78 thru 80		13	634		118	1075 thru 1078		24
81		30	635 thru 636		32	1079 thru 1080		25
82		11	637		11	1081 thru 1082		3
83		31	652 thru 659		110	1083		6
84		30	680		64	1087 thru 1090		24
85		31	700 thru 705		89	1091		6
86 thru 89		12	708		118	1093 thru 1094		3
87		12	715 thru 716		89	1095 thru 1098		26
90 thru 91		13	717 thru 729		134	1099		22
92		11	730 thru 778		133	1100		23
93 thru 95		13	779		78	1101 thru 1102		26
96		31	780 thru 785		134	1103		21
97 thru 98		13	789 thru 799		78	1106 thru 1109		25
99 thru 100		12	800 thru 868		144	1107-1		15
101 thru 103		3	875 thru 898		78	1126 thru 1129		24
104 thru 105		6	900 thru 902		107	1139 thru 1199		21
106		3	903 thru 910		64	1200		65
107		6	911		106	1201 thru 1202		70
108		22	913 thru 918		64	1203		59
108-2		15	920 thru 923		98	1205 thru 1209		70
109-2		15	924		99	1210		65
109-3		15	925		98	1211 thru 1213		58
110 thru 112		8	926		99	1215		71
131		19	931 thru 932		98	1216		58
132 thru 140		20	933 thru 935		99	1217		71
146 thru 153		19	936 thru 938		107	1218 thru 1219		105
154 thru 156		20	940 thru 941		99	1220 thru 1222		60
158		19	942 thru 944		101	1223 thru 1224		65
169 thru 201		20	945		100	1225		59
202 thru 204		14	946		101	1226		65
205		20	947		100	1227 thru 1229		60
206 thru 208		12	948 thru 949		101	1230 thru 1231		65
209 thru 210		14	950 thru 957		100	1232		71
211		12	967 thru 968		31	1233 thru 1235		60
217 thru 222		13	970 thru 973		106	1236 thru 1238		65
223		20	1005 thru 1008		60	1240 thru 1242		60
224		19	1010 thru 1011		25	1247 thru 1248		71
227		31	1012		23	1249 thru 1250		57
228		14	1013		22	1251		71
230-1		15	1014		24	1252		62
232 thru 237		30	1015		22	1254		144
238		14	1016		23	1256 thru 1263		60
261 thru 272		32	1016-1		15	1264		62
288 thru 296		14	1017		22	1265 thru 1266		59
301		6	1017-1		15	1267		58
303-P		33	1018		23	1269 thru 1271		60
330 thru 338		79	1019		22	1272 thru 1273		71
340 thru 344		137	1020		23	1280		60
345 thru 349		136	1020-1		15	1281 thru 1282		59
574		106	1021		22	1283 thru 1284		70
575		111	1021-1		15	1285 thru 1286		58
576		106	1022		23	1287 thru 1289		59
577		107	1023		22	1290 thru 1291		33
580 thru 583		106	1024		23	1292		59
584 thru 589		107	1025		6	1293		70
590 thru 591		11	1026		3	1294 thru 1295		33
593 thru 594		32	1027		6	1298 thru 1299		70
595 thru 597		11	1028 thru 1029		22	1300 thru 1328		139
598 thru 599		106	1030 thru 1041		57	1345		63
603 thru 609		144	1042 thru 1049		27	1352 thru 1365		105

CAT. NO.	1366 – 1559	PAGE NO.	CAT. NO.	1560 – 2398	PAGE NO.	CAT. NO.	2400 – 3575	PAGE NO.
1366 thru 1369		104	1560 thru 1561		77	2400 thru 2420		87
1370 thru 1371		105	1562		143	2421 thru 2455		88
1372 thru 1373		104	1563		142	2460 thru 2473		28
1374 thru 1377		105	1564 thru 1571		119	2474 thru 2476		29
1378 thru 1379		104	1572 thru 1573		142	2477 thru 2486		28
1380 thru 1400		105	1574 thru 1583		143	2487 thru 2490		29
1401		104	1587		142	2500 thru 2508		87
1402		105	1589 thru 1591		77	2915		11
1404		104	1592		143	2981 thru 2983		8
1405		105	1593 thru 1595		142	2988 thru 2989		7
1406 thru 1408		104	1596		77	2990 thru 2993		8
1411 thru 1413		102	1598		142	2994 thru 2999		7
1414		103	1601		108	3000 thru 3013		9
1415 thru 1416		102	1603		102	3020 thru 3025		8
1417 thru 1418		103	1604 thru 1605		77	3026 thru 3029		9
1419 thru 1420		102	1606 thru 1607		102	3030 thru 3031		7
1421		104	1608 thru 1612		77	3032 thru 3044		9
1422		105	1613		143	3049		137
1424		104	1614 thru 1619		102	3050		7
1425		105	1620 thru 1625		77	3051 thru 3069		137
1426 thru 1428		104	1626		102	3070 thru 3074		8
1430		105	1627 thru 1630		77	3075 thru 3077		138
1431 thru 1433		102	1633		143	3078		9
1434		103	1635 thru 1639		75	3079		138
1435 thru 1436		102	1640 thru 1641		103	3080 thru 3092		9
1437 thru 1438		103	1642 thru 1643		75	3096 thru 3098		7
1439		102	1644 thru 1646		74	3101 thru 3110		137
1440 thru 1446		103	1650 thru 1655		77	3111 thru 3228		136
1447		105	1656 thru 1657		75	3229 thru 3331		137
1448 thru 1449		88	1658 thru 1659		102	3347 thru 3373		136
1450 thru 1451		75	1662 thru 1672		78	3381 thru 3391		138
1453		88	1673		102	3402 thru 3438		78
1454		78	1674 thru 1689		103	3440 thru 3450		138
1455		105	1692		75	3457 thru 3477		78
1456		88	1693 thru 1699		102	3478 thru 3500		75
1457		78	1701 thru 1706		88	3501 thru 3509		103
1458 thru 1459		88	1707		139	3510 thru 3511		47
1460 thru 1463		105	1708 thru 1710		87	3512		46
1464 thru 1467		88	1713 thru 1717		139	3513 thru 3516		47
1468 thru 14171		102	1719		136	3517 thru 3521		46
1472		88	1721 thru 1726		139	3522		41
1473		103	1731 thru 1796		77	3523		44
1474 thru 1475		75	1797 thru 1904		75	3525		61
1476 thru 1477		136	1909 thru 1920		78	3526 thru 3527		44
1478		102	1921 thru 1923		75	3528		61
1479		103	1924 thru 1926		78	3529 thru 3533		47
1480 thru 1484		78	1927 thru 1933		80	3534		61
1485		136	1934 thru 1942		78	3535		47
1486		103	1944 thru 1966		74	3536 thru 3542		45
1487		105	1967 thru 2001		104	3543		45
1488		103	2002 thru 2005		60	3544		42
1495		65	2025 thru 2031		75	3545 thru 3548		61
1496 thru 1497		103	2032 thru 2036		78	3549		42
1498 thru 1499		65	2037 thru 2053		89	3550		41
1500		65	2060 thru 2073		86	3551		61
1502 thru 1503		142	2087 thru 2099		74	3552 thru 3554		45
1507		143	2103		19	3555		40
1508		142	2119 thru 2131		74	3556		45
1509 thru 1511		143	2139 thru 2140		21	3557		41
1514		142	2149 thru 2161		74	3558 thru 3560		40
1515 thru 1519		143	2162 thru 2176		21	3561 thru 3562		46
1520		142	2180 thru 2181		74	3563 thru 3564		42
1525 thru 1526		143	2182 thru 2199		21	3565 thru 3566		46
1527 thru 1532		142	2201 thru 2221		75	3567		47
1533		143	2222 thru 2233		19	3568		42
1535 thru 1537		71	2238 thru 2243		30	3569		43
1540 thru 1545		143	2244 thru 2253		136	3570		47
1546		77	2260 thru 2274		77	3571 thru 3572		61
1547 thru 1548		75	2284 thru 2293		136	3573		41
1556		119	2314		78	3574		45
1557 thru 1559		143	2341 thru 2398		79	3575		61

NUMERICAL INDEX

CAT. NO.	3576 – 5048	PAGE NO.	CAT. NO.	5058 – 8446	PAGE NO.	CAT. NO.	8447 – TL-22	PAGE NO.
3576		45	5058 thru 5065		77	8447 thru 8457		93
3577 thru 3578		61	5070 thru 5083		65	8470 thru 8486		132
3586 thru 3588		43	5100 thru 5110		54	8487 thru 8489		92
3590 thru 3592		102	5115 thru 5129		56	8490 thru 8496		132
3593 thru 3595		103	5201		17	8497 thru 8499		92
3621 thru 3622		46	5202 thru 5204		16	8554 thru 8573		89
4000 thru 4004		64	5205 thru 5209		15	8600 thru 8613		132
4005		60	5210 thru 5212		17	8620 thru 8644		120
4056 thru 4060		144	5213 thru 5214		16	8645 thru 8649		121
4091 thru 4094		112	5217 thru 5223		17	8650 thru 8692		94
4095		60	5224 thru 5228		16	8700 thru 8711		87
4096 thru 4109		112	5230 thru 5231		10	8712 thru 8717		74
4116 thru 4196		144	5240 thru 5253		18	8730		70
4198 thru 4199		112	5330 thru 5331		10	8731 thru 8733		74
4245 thru 4250		44	5799		74	8737		70
4258 thru 4269		78	6000 thru 6035		108	8799		74
4325 thru 4326		119	6036 thru 6071		109	8800 thru 8821		80
43324334		118	6072 thru 6075		110	8822 thru 8828		82
4335 thru 4337		119	6076 thru 6077		111	8829 thru 8842		81
4341 thru 4343		133	6078 thru 6085		110	8843 thru 8851		76
4401 thru 4405		144	6090 thru 6096		111	8860 thru 8870		131
4469 thru 4474		62	6097		108	8871 thru 8875		80
4513 thru 4516		115	6799		74	8879 thru 8893		81
4525 thru 4527		44	7004 thru 7024		112	8900 thru 8931		95
4590 thru 4600		114	7140 thru 7181		91	9018 thru 9054		81
4601 thru 4609		115	7186 thru 7188		90	9055 thru 9084		82
4616 thru 4617		114	7192 thru 7194		91	9100 thru 9123		91
4618 thru 4620		115	7196		90	9200 thru 9204		122
4626		114	7200 thru 7225		74	9200-1 thru 9204-5		124
4628		44	7228 thru 7299		86	9200-6 thru 9200-10		125
4632 thru 4634		114	7310 thru 7340		64	9200-11		124
4636 thru 4683		113	7351 thru 7382		95	9200-12 thru 9200-13		125
4684		115	7600 thru 7611		132	9200-14		124
4687 thru 4689		135	7620 thru 7640		131	9200-15		125
4690		113	7661 thru 7678		78	9200-16		124
4691 thru 4693		136	7680 thru 7688		137	9200-17		125
4694		135	7689		69	9200-19		124
4696		113	7690 thru 7693		66	9201-1		125
4698		137	7690-SEMS thru 8199-SEMS		68	9202-1		125
4699 thru 4700		136	7695 thru 7696		69	9203-1 thru 9203-2		125
4701		135	7697		67	9204-1		125
4702		137	7698		69	9205 thru 9231		123
4703		136	7699		67	9207-1		124
4704		64	7700 thru 7702		66	9231-1		124
4705		135	7710 thru 7720		78	9300 thru 9608		135
4706		115	7760 thru 7772		69	9900 thru 9911		91
4707 thru 4709		135	7773 thru 7774		66	9920		68
4711		137	7775 thru 7778		67	11001 thru 11016		109
4712		113	7779 thru 7783		66	11065 thru 11076		140
4713 thru 4716		135	7784 thru 7787		67	11100 thru 11116		141
4724 thru 4730		113	7788		69	11150 thru 11322		140
4732 thru 4734		115	7789		67	11350 thru 11513		141
4799 thru 4818		74	7790		69	11362-5		136
4819		58	7791		67	15021 thru 15545		144
4819 thru 4841		74	7792 thru 7800		69	24283 thru 29358		76
4850 thru 4870		77	7802 thru 7806		60	CBH		83
4900		58	7807 thru 7808		69	MS27249		144
4901 thru 4902		59	7812 thru 7929		60	SCR		83
4903 thru 4907		58	8090 thru 8096		131	STH		83
4908		59	8100 thru 8173		130	STR		83
4909		58	8174		67	TL-1 thru TL-2		142
4910 thru 4914		59	8189 thru 8191		66	TL-3 thru TL-4		143
4915 thru 4920		58	8195 thru 8199		67	TL-5 thru TL-8		142
4950 thru 4954		57	8200 thru 8271		63	TL-9 thru TL-12		143
4966		59	8272 thru 8300		62	TL-19 thru TL-22		77
5000 thru 5014		56	8309 thru 8310		94			
5015 thru 5019		55	8311 thru 8342		95			
5020 thru 5024		56	8351 thru 8356		90			
5025 thru 5026		54	8400 thru 8440		74			
5027 thru 5029		55	8440 thru 8442		75			
5033 thru 5048		56	8443 thru 8446		92			

ABOUT KEYSTONE



For over sixty-five years, Keystone has been designing and manufacturing quality interconnects and electronic hardware. Our engineering and design specialists utilize the most advanced design and production capabilities such as 3D CAD modeling to develop innovative and reliable products for the marketplace. Add to this a commitment to solving design challenges, backed by skilled and experienced production and customer service teams.

Precision tool and die CAD/CAM capabilities, close tolerance stamping, machining and assembly, computer based quality control and responsive customer service are all vital in-house resources which constitute Keystone's capabilities.

While our catalog products meet most standard requirements, our Application Engineering Group is always available to modify our existing items or to design and develop specific products for your applications.

Our products are in compliance with the RoHS and REACH directives and our quality system is ISO 9001:2008 certified. It is Keystone's quality policy to continuously improve its products to better satisfy the needs of its customers and to deliver quality products, every time, on time.

Visit our website at www.keyelco.com for additional information and on-line services, such as:

- Stock Check Capabilities
- Part Builder
- Engineering Drawing downloads (PDF, STEP)
- Sample and Quotation requests
- Newsletters
- Keystone Blog
- Trade Show Schedule
- Complete listing of our Authorized Stocking Distributors worldwide



There's a keystone in every great invention ... Follow, THINK & Learn at:



All products unconditionally guaranteed against defects in material and workmanship.

Keystone components are guaranteed to be free from defects in material and workmanship for a reasonable period of time after delivery. Our liability shall be limited to replacement of defective material only. Neither seller or manufacturer shall be liable for any injury, loss or damage, direct or consequential, rising out of the use of or the inability to use the products. Before using, user shall determine the suitability of the product for their intended use, user assumes all risk and liability whatsoever in connection therewith. We reserve the right to change specifications on any and all items shown in this catalog or any

supplements without prior notice providing the performance or appearance will not change the function of the item.

Keystone has carefully prepared the catalog specifications contained herein. These specifications are for reference only, any inaccuracies may be due to typographical errors or changes made after the publication of this catalog.

© Copyright 2015 by Keystone Electronics Corp. Printed in U.S.A.

FEDERAL SUPPLY CODE
FSCM
91833



Corporate and Manufacturing Headquarters
31-07 20th Road, Astoria, New York 11105-2017
Tel: (718) 956-8900 • (800) 221-5510 • Fax: (718) 956-9040
Website: www.keyelco.com • e-mail: kec@keyelco.com

IT'S WHAT'S ON THE INSIDE THAT COUNTS

There's a keystone in every great invention ... Follow, THiNK & Learn at:



INTERNATIONAL OFFICES

KEYSTONE/EUROPE (EMEA)

80, Rue Orfila,
75020 Paris, France
Tel: 33 (1) 46 36 82 49
Fax: 33 (1) 46 36 81 57

KEYSTONE/CANADA

250 Granton Drive
Richmond Hill, Ontario
Canada L4B1H7
Tel: (905) 764-0040
Fax: (905) 764-0076

KEYSTONE/ASIA - PACIFIC

Flat E, 5/F., Everest Industrial Centre
No.396 Kwun Tong Road,
Kowloon, Hong Kong
Tel: +852 3586 9807
Fax: +852 3586 9827

KEYSTONE/AUSTRALIA

10 Gray Street
Kilkenny, South Australia 5009
Tel: 61-8-8268-2733
Fax: 61-8-8268-1455

DISTRIBUTED BY:

