

EDP NO. 50-37-5**3
 ENG. NO. SD-5264-N
 DIMENSIONS IN METRIC DO NOT SCALE DRAWING

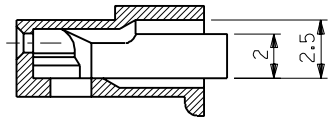

断面 Z-Z

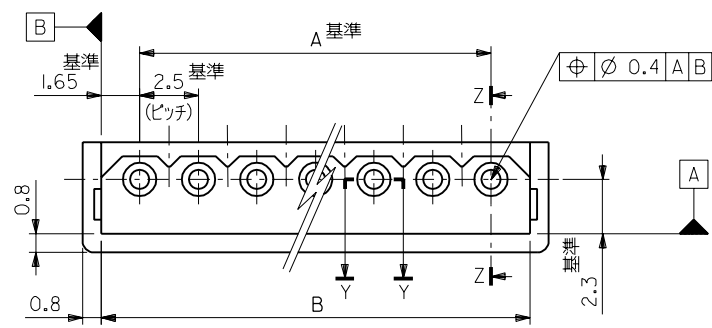
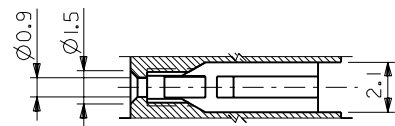

断面 Y-Y

注記:
 1. 適合端子: 5263PBT
 2. 嵌合相手: 5267 シリーズ, 5268 シリーズ
 ③ 9極以上はロックなし。

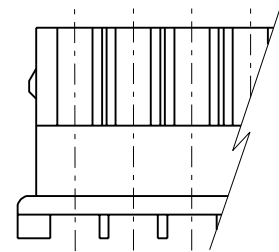
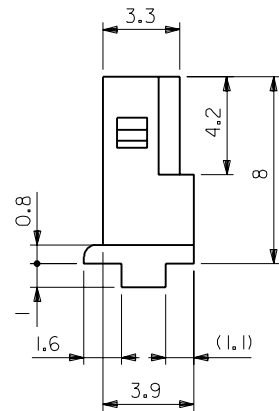
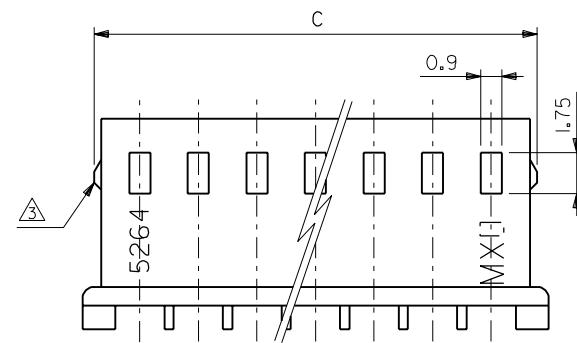

| | | | | | | |
|---|------|------|------------|------------|---------|---|
| | 38.3 | 35 | 50-37-5153 | 5264-15 | 15 | |
| | 35.8 | 32.5 | -5143 | -14 | 14 | |
| | 33.3 | 30 | -5133 | -13 | 13 | |
| | 30.8 | 27.5 | -5123 | -12 | 12 | |
| | 28.3 | 25 | -5113 | -11 | 11 | |
| | 25.8 | 22.5 | -5103 | -10 | 10 | |
| | 23.3 | 20 | -5093 | -09 | 9 | |
| | 21.4 | 20.8 | 17.5 | -5083 | -08 | 8 |
| | 18.9 | 18.3 | 15 | -5073 | -07 | 7 |
| | 16.4 | 15.8 | 12.5 | -5063 | -06 | 6 |
| | 13.9 | 13.3 | 10 | -5053 | -05 | 5 |
| | 11.4 | 10.8 | 7.5 | -5043 | -04 | 4 |
| | 8.9 | 8.3 | 5 | -5033 | -03 | 3 |
| | 6.4 | 5.8 | 2.5 | 50-37-5023 | 5264-02 | 2 |
| C | B | A | EDP NO. | ENG. NO. | 極数 | |

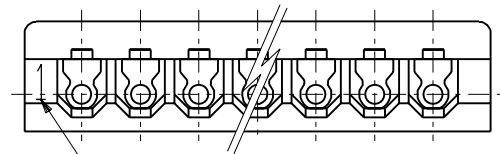

CIRCUIT NO.

| | | | | | |
|-------------------------|-------|---------------------------|---------|---------------|---------|
| 角度 ANGLE | ±3° | | | | |
| 30以上 OVER | +0.3 | | | | |
| 10以上 30未滿 UNDER | +0.25 | H | 再作図及び変更 | U10590 | K.J |
| 10未滿 UNDER | +0.2 | 記号 LTR | 変更内容 | DR. CHK. DATE | 9/17/26 |
| 一般公差 GENERAL TOLERANCES | | REVISE ONLY ON CAD SYSTEM | | | |

| | | |
|------------------------------|--------------------------------|---|
| 材料 MATERIAL | 66ナイロン UL94V-0 | MOLEX-JAPAN CO.,LTD. 日本モレックス株式会社 |
| 仕上げ FINISH | — | |
| 適用電線範囲 WIRE RANGE | — | EDP. NO. 50-37-5**3 |
| 被覆外径 INS. RANGE | — | ENG. NO. SD-5264-N |
| DRAWN BY K.TOJO '91/7/26 | CHK'D BY '91/07/30 M.FUKUSHIMA | TITLE 名称 2.5 LOW PROFILE RECEPTACLE HOUSING |
| APP'D BY '91/07/30 M.ENOMOTO | 尺 度 SCALE 5-1 | REV H |

THIS DRAWING CONTAINS INFORMATION THAT IS PROPRIETARY TO MOLEX(JAPAN) AND SHOULD NOT BE USED WITHOUT WRITTEN PERMISSION
 本図面は日本モレックス(株)の所有する情報を含むもので 当社の許可なく複製を禁止する。

MXJ-8

5264.530

EDP NO. 50-37-5**3 ENG. NO. SD-5264-N
 :MM DIMENSIONS IN METRIC DO NOT SCALE DRAWING

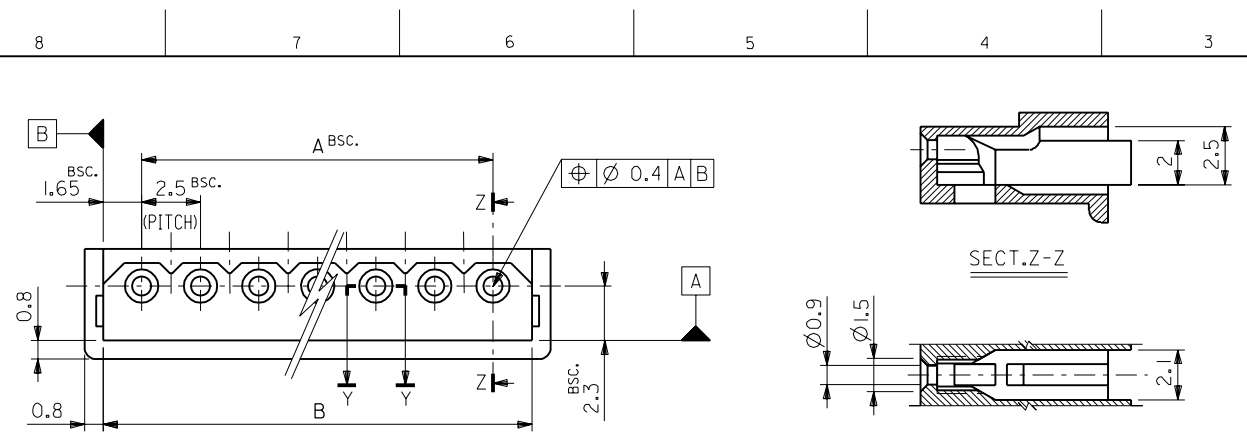

NOTES:
 1. SUITABLE TERMINAL : 5263SERIES
 2. MATES WITH : 5267SERIES,5268SERIES
 ③ 9 CIRCUITS OR MORE WITHOUT LOOK.

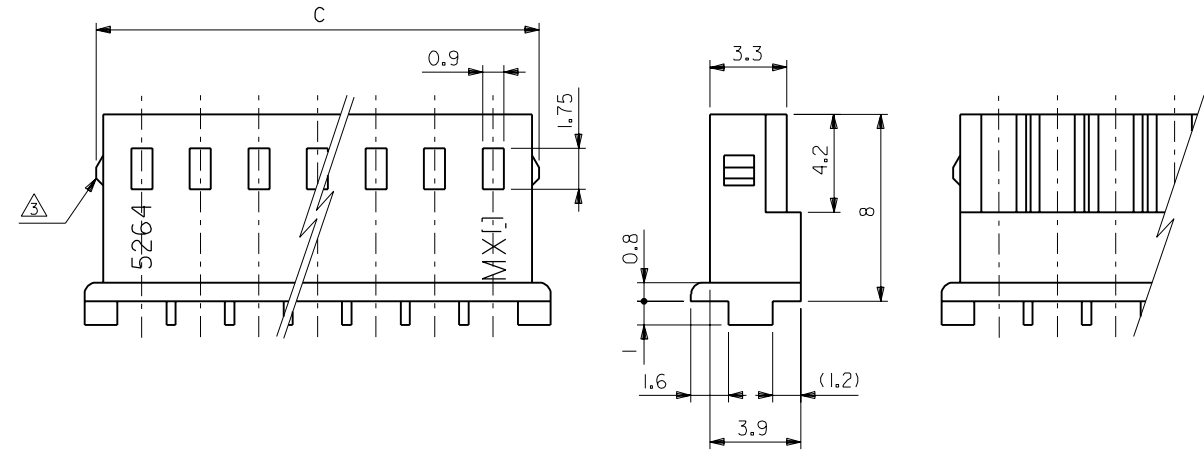

| | | | | | | |
|--|------|------|------------|------------|---------|------|
| | 50.8 | 47.5 | 50-37-5203 | 5264-20 | 20 | |
| | 48.3 | 45 | -5193 | -19 | 19 | |
| | 45.8 | 42.5 | -5183 | -18 | 18 | |
| | 43.3 | 40 | -5173 | -17 | 17 | |
| | 40.8 | 37.5 | -5163 | -16 | 16 | |
| | 38.3 | 35 | -5153 | -15 | 15 | |
| | 35.8 | 32.5 | -5143 | -14 | 14 | |
| | 33.3 | 30 | -5133 | -13 | 13 | |
| | 30.8 | 27.5 | -5123 | -12 | 12 | |
| | 28.3 | 25 | -5113 | -11 | 11 | |
| | 25.8 | 22.5 | -5103 | -10 | 10 | |
| | 23.3 | 20 | -5093 | -09 | 9 | |
| | 21.4 | 20.8 | 17.5 | -5083 | -08 | 8 |
| | 18.9 | 18.3 | 15 | -5073 | -07 | 7 |
| | 16.4 | 15.8 | 12.5 | -5063 | -06 | 6 |
| | 13.9 | 13.3 | 10 | -5053 | -05 | 5 |
| | 11.4 | 10.8 | 7.5 | -5043 | -04 | 4 |
| | 8.9 | 8.3 | 5 | -5033 | -03 | 3 |
| | 6.4 | 5.8 | 2.5 | 50-37-5023 | 5264-02 | 2 |
| | C | B | A | EDP NO. | ENG.NO. | CKT. |

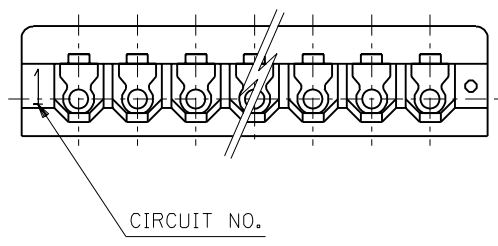

| | | | | | | | |
|---|--|---|--|---|--|---|--|
| 角度 ANGLE +3° 30 以上 OVER +0.3 10 以上 30 未満 UNDER +0.25 10 未満 UNDER +0.2 一般公差 GENERAL TOLERANCES | | H REVISD & REDRAWN (1105910) 記号 LTR 変更内容 REVISION RECORD DR. CHK. 日付 DATE | | 材料 MATERIAL 66NYLON,UL94V-0 仕上げ FINISH // 適用電線範囲 WIRE RANGE // 被覆外径 INS. RANGE // DRAWN BY K.TOJO '91/11/5 CHK'D BY MFKUSHIMA '92/01/5 APP'D BY M.ENOMOTO '92/01/5 尺度 SCALE 5-1 | | MOLEX-JAPAN CO.,LTD. 日本モレックス株式会社 EDP. NO. 50-37-5**3 ENG. NO. SD-5264-N REV H TITLE 名称 2,5 LOW PROFILE RECEPTACLE HOUSING | |
|---|--|---|--|---|--|---|--|

THIS DRAWING CONTAINS INFORMATION THAT IS PROPRIETARY TO MOLEX(JAPAN) AND SHOULD NOT BE USED WITHOUT WRITTEN PERMISSION
 本図面は日本モレックス(株)の所有する情報を含むので 当社の許可なく複製を禁止する。

MXJ-8